›wer Housing Down Payments, Longer Mortgages in Offing

Cloudy, ›coming Sunny
›etails on Page 5

Victoria Daily Times

The Home Paper
TELEPHONE B 3131
NIGHT
Circulation (to 8 p.m.) ---- B 3131
Classified (to 8 p.m.) ---- B 3131
Night Editor (to 11 p.m.) B 3135

›. 120, No. 229 ** VICTORIA, B.C., THURSDAY, OCTOBER 1, 1953 —46 PAGES PRICE: 7 CENTS SATURDAY, 10 CENTS

›rinks by Glass Early in 1954

›e Elastic ›ne Building Prepared

›in Provisions ›nounced By PM

›AWA (CP) — The ›ment is considering ›res to make possible ›r. down payments for ›priced houses and a › period for mortgage ›ment, Prime Minister ›aurent said today.

›he same time, the prime ›er said legislation will be ›ced in Parliament next › to increase and broaden ›pply of mortgage money ›w housing.

› prime minister said in a ›ent:

›ing in mind the increase ›struction costs which has › place since the present › of $10,000 on National ›ng Act loans was set, the ›ment is considering a › limit for loans under the ›system.

›nsideration is also being › to increasing the propor- ›f loans to lending values ›der to make possible a ›er down payment for ›priced houses. To take › of these factors and pos- › variations in interest › it is contemplated that ›eriod of repayment will be ›hened by the new arrange- ›s."

›der NHA, down payment › low-priced home is 20 per › of the construction cost. ›se project housing can be ›ired, however, for a 10 per › down payment. Mortgages › run to a maximum of 25 ›s.

›Y COMPLAIN

›ny would-be home owners › complained that they can- › afford a 20 per cent down › ›ent.

›ere was no immediate in- › ›on the amount of reduc- › the government has in › ›.

› St. Laurent said the new › ›ation will include mea- › for establishment of resi- › ›al mortgage insurance and › ›e the chartered banks, as › ›as other financial institu- › to lend on insured home › ›gages.

› is also proposed that the › ›ium for the mortgage in- › ›nce, which will be payable › the borrower, should be › ›talized and added to the › ›cipal amount of the loan.

›These proposals and other › ›justments which may be ne- › ›ary in connection with the › ›ngeover, are designed to › ›uce a slightly lower month- › ›arrying charge for the bor- › ›er over a somewhat longer › ›od than he would now pay › comparable mortgage fi- › ›ing under NHA.

›The introduction of an im- › ›tant group of new mortgage › ›ers should make more › ›ey available for home mort- › ›es and better facilities › ›ld exist for mortgage lend- › ›in smaller communities.

›OADEN OPPORTUNITY

›Longer terms of amortiza- › for NHA loans and lower › ›n payments will broaden › ›portunity for people of › ›derate incomes to build their › ›n homes."

›Mr. St. Laurent said that › ›en mortgage insurance be- › ›mes available the present › ›int lending system, in which › ›ntral mortgage and housing › ›rporation has a one-quarter › ›are, will be discontinued.

SHARON CARRINGTON . . . died Wednesday night.

Traffic Accidents Take 2 Lives Here

Three-Year-Old Girl, Elderly Man Die Following Wednesday Crashes

Two deaths resulted from traffic accidents in Greater Victoria Wednesday.

Death of three-year-old Sharon Carrington in Jubilee Hospital late Wednesday night following a collision with panel truck in front of her Saanich home, was followed this morning by the death of Nick Seginowich, 65.

He was struck down on Douglas Street north of Market at 7.10 p.m.

Inquests were set today into the two fatalities. The little girl's death will come before a coroner's jury at McCall Bros. funeral chapel Friday at 11 a.m. Funeral is set for 11.30 a.m. Saturday.

The Seginowich inquest will be held at 10.30 Monday at a place not yet announced.

The little girl was the fourth person to die in Saanich traffic accidents this year. She was attempting to cross the arterial highway near Ralph Street when struck by a truck driven by William S. McPherson, 1825 Fairfield, police said.

Her body was carried about 100 feet.

The only daughter of Mr. and Mrs. Arthur Carrington, 3937 Douglas Street, she was taken to Royal Jubilee Hospital at 11 a.m. She had internal injuries as well as a fractured skull and hip.

Mr. Seginowich also was taken to Jubilee and died just before 8 a.m. today.

He had been walking across Douglas Street at the time of the accident and was hit by a car driven by Percy D. Gill, 1179 Fort Street, police state.

NICK SEGINOWICH . . . Died Today

Mr. Seginowich, who lived at 3170 Gamma, had been here two years and was formerly of The Pas, Manitoba.

Surviving are his wife, Mary, four daughters, four sons and nine grandchildren, all living here, except one son, Steve, in Vancouver.

Yanks Win Second

Defeat Dodgers By Score of 4-2

NEW YORK (AP) — Mickey Mantle drove a two-run homer deep into the lower left-field stands in the eighth inning as New York Yankees came from behind today to win the second world series game from the Brooklyn Dodgers 4-2. The Yankees lead the series 2-0.

A home run by Billy Martin leading off in the seventh inning tied the score at 2-2.

The Yankees scored first, pushing across a run in the first inning without benefit of a hit. The Dodgers went into the lead for the first time in the series with two out in the fourth inning.

COX HITS DOUBLE

Gil Hodges singled off winner Ed Lopat and Carl Furillo followed with a perfect hit-and-run single that moved Hodges to third. Billy Cox doubled into the left-field corner of Yankee Stadium, scoring both men as Furillo broke from first with the pitch.

The Yankees got five hits off Preacher Roe while the Dodgers got nine. Both pitchers went the distance.

Roe's inability to hit cost the Dodgers dearly. He made the third out in the second inning with runners on third and first, the third out in the fourth with a man on second and the third out in the sixth, again with a man on second. The Dodgers left 10 men on base.

Short score:

	R.	H.	E.
Brooklyn	2	9	1
New York	4	5	0

Roe and Campanella; Lopat and Berra.

LIQUOR BILL'S MAIN POINTS

Here, in brief, are the main points in B.C.'s new drinks-by-the-glass system. The new plan is fully explained in stories on Pages 14 and 17.

1. Cocktail lounges, serving hard liquor and beer and wine, to be allowed in hotels, non-profit clubs, resorts, military messes, steamships and trains.

2. Sale of drinks by the glass, and beer and wine, to be permitted in night clubs, supper clubs, cabarets and certain types of restaurants, all places that serve food.

3. Beer and wine to be sold with meals in restaurants, hotel and club dining rooms, on train and ship dining rooms (a different type of license).

4. Beer parlors to remain almost as now, but to be called public houses and will sell beer, ale, stout and light food and fruit juices, and probably wrapped sandwiches.

5. Cocktail lounges as separate establishments rejected.

6. No liquor or beer to be sold over bars or counters.

7. Applications for new liquor licenses to be submitted to local option vote if 35 per cent of electors, by petition, or the municipal authorities, object to new outlets. Vote must be 55 per cent affirmative to approve outlets.

8. Proprietory clubs, those operated privately for profit, wiped out. They will get licenses for next year but must convert to other type of license before end of 1954 or go out of business.

9. All beer parlors and veterans' clubs and fraternal, and business men's clubs must apply for licenses under the new act before end of 1954.

10. Brewers and distillers prohibited from having financial interest in retail outlets.

11. System of signing liquor orders in liquor stores abolished.

12. Government liquor stores will still be the sole sellers of bottled liquor.

13. New monopoly tax proposed to end profiteering in transfer of liquor licenses.

14. Heavier penalities and stricter enforcement proposed.

Sure Passage Seen For Big Changes In Liquor System

First sale of drinks by the glass under British Columbia's new liquor system is expected late in January. Victoria and Vancouver may be the first areas to get the new-type liquor outlets.

The proposed system, presented to the Legislature Wednesday by Attorney-General Robert Bonner, will become law on the last day of the present session—about the middle of October.

(The bill is assured safe passage through the House because of the seven-man majority held by Premier Bennett's government.)

But regulations governing the operation of the new system still have to be completed. This may take some time.

When this job is done the Liquor Control Board, with the consent of the provincial cabinet, will start designating "licensing areas" throughout the province.

The board will then call for applications for the four different types of liquor licenses in the areas slated for first consideration.

This process takes a total of 35 days. In that time, opponents of liquor outlets in the licensing area can get 35 per cent of the electors to sign a petition and force a plebiscite under the act's local option provisions.

If 55 per cent of the electors vote in favor of the new outlets, the LCB will grant the applicants permission to set themselves up in business under whatever license they sought.

By this time, it is generally agreed, it will be late in January and possibly later.

No 'Go-Betweens,' Says Premier

Of the four types of licenses provided under the new system only "lounge licenses" will be able to sell hard liquor by the glass without meals.

These will be in hotels, non-profit clubs, resorts, military messes, trains and steamships.

These establishments, however, must be outfitted according to still unknown regulations under the act.

Premier Bennett today warned potential liquor licensees to guard against "go-betweens" who are falsely representing themselves as government representatives.

He said he's had complaints from officials of firms that some individuals are circulating the province pretending they have an "in" with the government and can use their influence to get liquor licenses.

"This government has no go-betweens," said Premier Bennett. "Nobody has been authorized to represent the government. Anybody approached by such individuals should notify the government."

He said he wants no lobbying "or middle men situations" in connection with liquor licenses. It will do more harm than good, he said.

"This government doesn't operate that way. I want to make it clear there will no partisan politics preferences given in granting of new licenses. Nobody has the ear of this government. License applications will be dealt with on their merits."

EISENHOWER ACTS; ILA BACK TO WORK

NEW YORK (UP)—President Eisenhower called forth the Taft-Hartley Act today to put an end to a crippling East Coast longshoremen's strike and union leaders promised to get the men back to work.

President Eisenhower, invoking the Taft-Hartley Act, established an emergency board to investigate the dispute and directed it to report to him by midnight Monday. The White House said the board will hold its first meeting here Saturday morning.

The president's action was expected to relieve tension on this city's sprawling waterfront, where more than 1,000 policemen were ready to deal with any violence between the strikers and longshoremen who have bolted the ILA to join the new union organized by the American Federation of Labor when it expelled Ryan's outfit.

RACKET, NOT JACKET, STUMPS CROSSWORDERS

Several "near misses" were scored in the Times crossword puzzle this week, but none of more than 5,000 contestants came up with a perfectly correct answer. Biggest stickler was the definition of No. 5 across: "A man will buy one to suit his own preference." The puzzle compiler rules that "racket" rather than "jacket," is the best answer.

One of the keenest crossworders, Mrs. W. M. Davidson, 1028 Linden, submitted with her entry an exceptionally fine analysis for her choice of words. She missed on only one, giving "tires," not "tiles," which was correct for: "Good ones should not quickly show signs of wear."

With no winners this week, the next puzzle, appearing tomorrow, will be worth $125, plus $50 bonus if a winner is a regular subscriber. Correct answer to Puzzle No. 27 is on Page 27.

Kidnap Home Off Limits

KANSAS CITY, Mo. (UP)—The Robert C. Greenleases in their grief placed their massive home off limits even to friends today in the hope the woman kidnapper of their son, Bobby, would make a move.

The front door was chained on the inside.

Bobby had been gone more than 48 hours. The six-year-old primary pupil was whisked from the exclusive French Institute of Notre Dame de Sion Monday forenoon.

Mayor Contemptuous Of New Liquor Laws

Mayor Claude Harrison today directed sharpest criticism at the new government liquor act introduced into the legislature Wednesday.

The mayor said certain phases of the act were "nonsense" and others, "ridiculous."

He felt the government's proposals all too complicated.

He feared: "The price of liquor will go up more than ever now. Rich people will be able to get all the liquor they want in the high-priced places and poorer people will have to go without because they won't have the money to pay what is asked."

The mayor's recommendation for handling the situation in B.C.: "Let's follow the English system. There, liquor is considered just a plain commodity like anything else, but sold under proper regulations.

"The system works fine for millions and millions of people. It works just as well in the small towns as in the great cities. There is no favoritism and no graft of any kind. And the working man can get what he wants at a price he can afford to pay.

"People here are no different from the people there."

SHINING EXAMPLE

The mayor described the British system as "a shining example" and thought it could be adopted here "holus-bolus."

He objected strenuously to dividing the province into licensing areas with the likelihood of creating different types of outlets in adjoining districts.

"It should be the same for everyone," said the mayor. "The people would work it out for themselves. Leave the people alone; the people are all right. They need a certain amount of freedom.

"We preach freedom a lot but we don't always practice it."

The mayor said definitely he would be opposed to City Council asking for a local option vote.

"I respect the views of the people who don't like liquor and are opposed to it, but I feel the feelings of the people as a whole must come first."

NO INTERFERENCE

City aldermen who commented on the local option ques-

(Continued on Page 17)

EGYPTIAN EX-PREMIER TO HANG

CAIRO (AP)—Egypt's special revolutionary court today sentenced former premier Ibrahim Abdel Hadi and an Egyptian formerly employed by Britain to be hanged for treason and plotting with an unidentified foreign power to restore ex-king Farouk to the throne.

Hadi, 57-year-old Saadist party leader, was sentenced after a three-day trial. The hearing for the second defendant, Ahmad Mohamad Award, lasted two hours and was held in secret after the sentencing of Hadi.

They were the first of some 24 persons scheduled to be arraingned by the special tribunal on similar charges.

Officials Happy as Red Feather Drive Gets off to Speedy Start

First reports of the $210,686 Community Chest campaign more than satisfied Chest officials that Greater Victoria is standing firmly behind the drive.

Close to $5,000 had been received and audited by press time today, a scant few hours after first canvassers began to circulate.

Canvassers in industrial-commercial categories turned in a total of $1,916 prior to noon. Special donors provided $2,875 and Central Saanich led the outlying municipalities with a report of $100.

House-to-house collectors for the Red Feather campaign had turned in only $15 by midday, but only a few calls were completed.

Chest officials indicate that the monthly pledge system inaugurated this year for the first time is meeting with public approval.

"Pledges far outweigh cash donations," one office worker of the campaign office said today.

Totals are expected to jump this evening when many more of today's canvassers will make reports.

Sixteen city Red Feather services are dependent on the success of the huge campaign. There are eighteen other agencies holding collections in Victoria throughout the year and Red Feather planners hope that by passing the goal set this year, many of the outside groups will join the Chest.

See where likker sales hit a new high las' year. Let's all hope they'll go down now thet we're goin' t' hev more places t' git a drink.

* * *

M' Uncle Zeke wuz quite hopeful at first. Thought local option meant a down payment on a pub.

* * *

Takes more'n a deep breath t' fill th' community chest. Let's give it a deep reach inta th' wallet.

WITH BESSIE IN JAPAN

Smooth Functioning Education System Explained by Official

Miss Elizabeth Forbes, women's editor of the Victoria Daily Times, is visiting Japan as guests of Their Excellencies Hon. R. W. and Mrs. Mayhew at the Canadian Embassy in Tokyo. This is one of a series of articles describing her experiences and impressions.

As superintendent of education in Kyoto City, Japan, Mr. Osama Fuwa is a very busy man. It is his work to see that 220 schools with a total of 200,000 children run smoothly and efficiently.

But he was willing to give up an hour the other morning to sit with me in his pleasant office on the third floor of the City Hall and to try and give me an idea of how the public school system functions in Japan.

Bessie

There is a city school board with four elected members . . . two with an overlap of two years . . . and one member representative from the city assembly (or city council as we would call it).

Then, there is a prefecture school board (prefecture the equivalent of our province), with six members and one assembly representative. The prefecture school board must find the money for all running expenses, for public schools in Japan are government responsibility, but otherwise this board acts only in an advisory capacity.

The city school board sets policy and the superintendent of education for the city, as the highest executive officer, has control of teacher appointments and the work of seeing that school board plans are carried out.

Under him are two associate superintendents and seven sectional chiefs. His work includes responsibility for school education, adult education, social studies and physical education.

"This is a comparatively new set-up in Japan," Mr. Fuwa explained. "It went into effect in 1947 when the new school education law was put into force after the war.

"Up to that time school years were divided into six compulsory elementary school, three years secondary, five years high school. Girls usually stopped there, perhaps a few going on to girls' college. Boys usually had three more years of college to finish their education.

(Continued on Page 21)

Index to Inside Pages

	Page
›oast-to-Coast Strikes Hit Canadian Economy	9
›ttempt to Become a Nun Appears Over, Says Actress	9
›ycees' National President Will Address Victoria Chamber	12
›.C.'s New Liquor Laws Explained in Detail	14
›ittle Boys' Death on Cowichan Lake Highway Accidental	6
›anadians Like Movies More Than Ever	23
›harlie Chaplin Sells Movie Studio to N.Y. Firm	23
›riter Says Russian Planes Over Canada	16
›wo Windsor Boys Found Dead in Abandoned Icebox	6

›s We Live	18	Hodges	5	Sport	10 and 11
›sk the Times	17	Hutchison	4	Walker	10
›ridge	24	Island Digest	5	Why Grow Old	18
›lassified	24	Penny Saver	18	Women	18, 19, 20
›omics	22	Prairie Roundup	5	Your Horoscope	27
›ntertainment	23	Radio and TV	25		
›inancial	14	Roberts	17		

UN Self Help Plans Praised By Canadian

McKeen Says Plan Well Worthwhile

By MEL SUFRIN

UNITED NATIONS, N.Y. (CP)—Canada may increase its financial contribution for the coming year to the UN program of technical assistance for under-developed countries.

A conference is expected to be held here shortly and the Canadian government is understood to be giving thought to a possible boost of several hundred thousand dollars over the $800,000 it gave this year.

The program — under which some 70 countries share a wide variety of technical skills with less-developed nations — had a budget of $25,300,000 this year, but David Owen, executive chairman of the technical assistance board, indicated this was enough to permit expansion originally planned.

In asking for more money next year, Owen told the UN Monday:

". . . the program is no longer in a position to respond to more than a fraction of the requests for technical assistance which have been received from the economically less-developed countries."

McKEEN SPEAKS

Canada's interest in maintaining this program was voiced before the economic and social council of the UN by Senator Stanley McKeen of Vancouver, a member of the Canadian delegation.

He said the basis of UN assistance programs of this kind is "the concept of mutual aid and enlightened self-help" and described this idea as "one of the most fruitful and significant developments in international affairs since the Second World War."

2,500 EXPERTS

In addition to the money that has been contributed to this program, the participating countries this year have pledged to send more than 2,500 technical experts to countries that need them and have offered fellowships for 1,897 men and women to go abroad for study of skills that will be of help to their homeland.

107 FELLOWSHIPS

Canada offered 107 fellowships and pledged to contribute 85 experts to the program this year. It has at present about 70 representatives in more than 26 countries advising on projects ranging from dry farming and plant pathology to civil aviation and antibiotics production.

Abbott in Appeal to U.S. Against New Import Curbs

RICHMOND, Va. (CP)—Hon. Douglas Abbott, Canada's finance minister, today appealed to the United States not to impose any new import curbs against Canadian goods.

The common security of the two countries can best be strengthened "by relaxing rather than renewing restraints on our trade," he said in a speech prepared for the fifth annual Virginia world trade conference.

Prime Minister St. Laurent suggested in Montreal last week that the U.S. help remove the threat of Communism and depression by reducing its trade barriers and exerting leadership in solving the world's dollar problem.

"As a Canadian, I feel that you here in the States should not place new restrictions on the purchases of goods from your best customer," Mr. Abbott said.

"Indeed, in these anxious times it's more than just a matter of business common sense. When your government and mine are considering the claims of some particular group to increase protection, considerations of national security—of maintaining a strong and versatile economy—must weigh heavily.

"I think our common security can be greatly strengthened by maintaining a stable and high level of trade between our two countries and between North America and western Europe. That can be best achieved by relaxing rather than renewing restraints on our trade."

GOLD MINE OPERATORS MAY REJECT UNION OFFER

TORONTO (BUP)—The Ontario government made little progress today in ending the gold mine dispute and the only other glimmer of hope lay in talks between the union and Noranda Mines, planned for Friday.

The CIO United Steelworkers' Union, whose 6,000 members were on strike in the Porcupine-Noranda field, agreed last night to urge its 1,600 workers to go back to work at the big Hollinger Gold Mine if the company's directors will agree to let an arbitrator decide on higher wages and the checkoff.

It was expected that Hollinger would turn down this arbitration proposal since it was the same one rejected before the employees were called out. An arbitrator's decision, unlike that of a conciliation board, would be binding on both sides.

U.K. Labor Party Denounces U.S.-Spain Arms Agreement

MARGATE, Eng. (Reuters)—The British Labor party today denounced the new defense pact between the United States and Spain as a blow to "the community of nations united in defense of freedom and democracy."

Only two delegates to the party's annual convention opposed a resolution attacking the agreements signed last Saturday which give Spain military and economic aid in return for bases on Spanish soil.

The resolution expressed "solidarity with all genuine democratic forces in Spain in their struggle against the Franco regime."

SERIOUS DAMAGE

It contended the agreements would "bolster the Franco regime and inflict serious moral and political damage on the community of nations united in defense of freedom and democracy."

Another resolution of Spain carried by an overwhelming majority reaffirmed the party's opposition to the membership of Spain in any Western organization.

A woman delegate, Mrs. N. Huggett, called for the withdrawal of all American forces from Britain and said:

"I am against their coca-cola, comic books, and contraceptive influence in our life."

The marked difference between Labor Leader Clement Attlee's views and those of the party leftists regarding the U.S. was highlighted in a speech by Aneurin Bevan, the party's left-wing leader, at an unofficial party gathering Wednesday night. Bevan charged that the U.S. and British governments are risking a third world war by trying to restore the old economic and political patterns in Europe.

FOR ECONOMICAL HEATING COOKING AND LOTS OF HOT WATER

THE ANSWER IS:

A GURNEY RANGE
with a
CYCLOS OIL BURNER

Range and Burner, Electrical Outlet, Drum and Stand, Hook-up to your boiler, Inspection and Permit, 3% Sales Tax, "Standard" Oil Supplies Guaranteed. All for one price . . . Absolutely no extras ____ $299.50

★ WE SELL ★ WE INSTALL ★ WE SERVICE

C. J. McDowell
PLUMBING AND HEATING
1000 Douglas Street Phone E 4138
Your Standard Fuel Oil Distributor in Victoria

Important AUCTION SALE

THIS EVENING, at 7.00 Sharp
THURSDAY, OCT. 1

Summers Auction Hall
931 Comorant St., ½ Block from City Hall

Favored with instructions from clients, I will sell by auction the following Household goods, such as Chesterfield Suites, Studio Lounges, Pull-up Chairs, Lazy Boy Chair and Ottoman, Wall Bed Suites, Dressers, Ranges, Electric Ranges, Stand and Table Lamps, Sewing Machine, Breakfast Suites, Wilton and Axminster Carpets, Dining Room Suite, Gas Range, Easy Chairs, Heaters, Mantel Radios, Electrical Goods, Heavy Aluminum Pots, Etc., Canning Machine, Burpee Pressure Cooker, 200 Cans (in carton), Single and Double Beds, Mahogany Console Table, Walnut Liquor Cabinet (complete), **Antique Japanese Armor with Sword, Antique Typewriter, Antique Chinese Carved Teak Settee,** Brass Jardiniere, **Baxter** and **Le Blond Prints, Etchings, Water Colors, Chippendale Desk, Teak Frame Wall Plaques, Bone China, Coalport, etc.** Italian ware, 3-pce. Travel Cases, Paint Spray with motor, 80" Band Saw, 6-ft. Wood Lathe, all attachments, lots of Carpenter Tools, Camera 35-m.m., Field Glasses, Silver, Modern Light Fixtures, Fire Extinguisher, Enlarging Camera and Supplies, Gent's Bikes, ¼ Elec. Motor, Rolls 16-oz. Felt, Weight-reducing Machine (Electric), Records, Bread Slicer, 2 Light Mirrors, Steam Ironer and other goods too numerous to mention.

NOTE — The above goods are in best condition, clean and well worthy of your patronage.

Terms of Sale:
Cash Before Leaving

H. W. SUMMERS,
Auctioneer and Appraiser

33 years' actioneering on Vancouver Island; Bank and private references on file at Office We are open at all times to receive goods for auction. Receiving now for next sale. Phone Beacon 0332 and get satisfaction—Visit our large hall, 9 to 5.30 daily.

First Showing in Victoria!

See!

On Display Saturday October 3

FIRST TIME IN CANADA

NOW IN VICTORIA AT

GREAT! NEW!
VOLKSWAGEN

Famous European Cars and Trucks in our Showrooms for Your Inspection on Saturday, October 3

Now you can see, drive, own the sensational car that outsells all others in Europe . . . internationally acclaimed for its amazing stamina, performance and economy. The complete Volkswagen line is here—from coaches to buses and pick-ups. Each model has the superb, rear-mounted, automatically air-cooled engine that can't overheat, boil or freeze . . . requires no water or anti-freeze . . . assures outstanding power and greater traction under all road and weather conditions. Here is a car that handles like a dream in densest traffic . . . hugs the road at any speed! Fourth-gear overdrive gives longer life, less wear . . . curbline vision gives greater safety. Fast pickup unequalled by any light car . . . 40 miles-to-the-gallon economy. And inside and out, Volkswagen's sleek, continental styling is modern as tomorrow!

THE COMMERCIAL LINE IS OF SPECIAL INTEREST TO CITY AND RURAL BUSINESSMEN!

AN ENTIRELY NEW LOOK IN CARS!

SPEEDWAY
SALES AND SERVICE
904 YATES at QUADRA

YOUR THANKSGIVING TURKEY FREE!

With Your Purchase of Any Major Appliance, Chesterfield Suite — or Bedroom Suite. Make Your Purchase Now and Pick Up Your Free Turkey on the Week-end Before Thanksgiving.

Look at These Saving Prices!

BIG TRADE-INS - LOW DOWN PAYMENTS - EASY TERMS

WHY PAY MORE for FURNITURE when MACDONALD'S offers VALUES LIKE THESE

YOUR TURKEY FREE

$75 TRADE-IN ALLOWANCE FOR YOUR OLD CHESTERFIELD
on a new 2 or 3-piece Chesterfield Suite

Beautiful styles, coverings, colors . . . our selection at its finest!

★ FREE ★ THANKSGIVING TURKEY WITH YOUR PURCHASE OF ANY BEDROOM SUITE! ONLY $10 DOWN

Your Turkey FREE

$50 TRADE-IN ALLOWANCE FOR YOUR OLD WASHER ON THIS NEW G-E WASHER

Exactly as illustrated, including
★ Automatic Timer
★ Titanium Enamel Tub
★ Electric Pump
★ Full Skirt

Regular ____ 229.50
Less Trade-in Allowance ____ 50.00
YOU PAY ONLY ____ 179.50

ONLY $10 DOWN DELIVERS

$20 For Your Old Table and Chairs ON THIS BEAUTIFUL "ROYAL CREST" 5-PCE. CHROME SUITE.

The world's finest chrome in beautiful colors, smart styles, luxuriously upholstered chairs.

Regular ____ 109.50
Less Trade-in ____ 20.00
YOU PAY ONLY ____ 89.50
PAY ONLY $10 DOWN

YOUR TURKEY FREE!

MACDONALD'S
716 YATES STREET PHONE E 1171

USE YOUR CREDIT!
OPEN A MACDONALD ACCOUNT TODAY!

WINSTON CHURCHILL

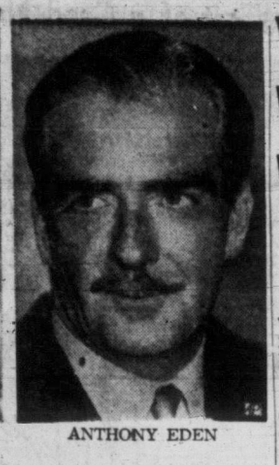

ANTHONY EDEN

Eden, Churchill Back on Job; Arrange Cabinet Meeting

LONDON (UP) — Foreign Secretary Anthony Eden met today with Prime Minister Winston Churchill in a 75-minute conference that marked the return of both to active duty after months-long illnesses.

Eden, gaunt but tanned, flew in Wednesday from Greece. His black limousine took him first to the Foreign Office today and then to the Prime Minister's residence at 10 Downing Street, for his meeting with Churchill.

Churchill, too, was tanned and rested after his three-month idleness enforced by his doctors. He assumed active command of the government Wednesday after flying home from France.

Churchill was expected to discuss with Eden the arrangements for Friday cabinet meeting, the first the foreign secretary will attend in six months.

The prime minister also wanted to consult his deputy on the speech which Churchill, as leader of the Conservative party, will deliver at the party conference next week.

During Eden's illness the Marquess of Salisbury acted as foreign secretary.

R. A. Butler, Chancellor of the Exchequer, filled in for Churchill during the prime minister's absence.

VICTORIANS WIN KOREA WAR HONORS

Two Officers Get Recognition

Two Victoria army officers were honored Wednesday for outstanding service in Korea.

In an announcement from Ottawa, the army stated Major Charles E. C. McNeill, 1845 Crescent, will receive the MBE, and Capt. Peter M. McLaughlin, 646 Superior, was mentioned in despatches.

A total of 31 Canadian army men were included in a list of honors released Wednesday.

The citation given Major McNeill refers to the night of May 2, and reads: "He encouraged subordinates and controlled supporting arms fire with such skill that the enemy attack was repulsed without reaching the forward trenches.

"During his whole term in Korea, this officer has devoted himself wholeheartedly to the efficiency and welfare of his battalion and by leadership and example, improved the competence of the unit."

Major McNeill, who was born in Victoria, went to Korea October 7, 1952, with the PPCLI. He was in temporary command of his battalion when he earned the citation. He is also a veteran of The Second World War.

Indian Guards Kill Anti-Red PW, Injure Five During Riot

PANMUMJOM, Korea (UP)—Neutral Indian guards killed one anti-Communist North Korean and wounded five who joined in a violent riot today against a visit to their camp hospital of Red Czech and Polish medical officers.

Four or five of the Indian guards were injured by stones hurled by the angry North Koreans.

Indian spokesmen said 500 of the North Koreans who have said they prefer death to return to communism, attempted to storm the hospital compound when the Red medical officers appeared.

It was the second anti-Communist demonstration by prisoners turned over to the Indians to await "explanations" by Red propagandists who hope to convince them to return home. But today's riot was the first in which bloodshed has occurred.

Brig.-Gen B. M. Kaul said his Indian troops fired 12 rounds from single-shot rifles when the Koreans failed to heed warnings against attempting to enter the hospital area.

POSSE OF VIGILANTES SEEKS TEXAS RAPIST

DALLAS, Tex (AP)—A posse of about 400 angry Dallas residents, incensed by a series of attacks on white women by a nude Negro prowler, helped harried police today in a search for the killer of a young mother.

The rape-slaying Wednesday night of Mrs. H. C. Parker, 29, attractive blonde dime-store clerk, climaxed a series of beatings and rapes on white women by a prowler who has terrified Dallas for months.

Police said Mrs. Parker was literally "cut to pieces." Her throat was slashed deeply.

Police Chief Carl Hansson warned citizens to be careful of their aim. Husbands dug old six-shooters and army weapons out of trunks and closets. Women slept fitfully with lights on and rifles by their beds. Bird guns were loaded with buckshot.

2 Army Chaplains Awarded MBE for Gallantry in Korea

OTTAWA (BUP)—Two army chaplains were made members of the Order of the British Empire today for their service to troops in Korea.

The MBE was bestowed on Capt. Gerard Fortin, Roman Catholic regimental chaplain of the 1st Battalion of the Royal 22nd Regiment and Capt. Howard Johnson, regimental padre (Protestant) with the 1st Battalion of the Royal Canadian Regiment.

Fortin, 33, comes from Limoilu, Que., and Johnson, 38, is a Second World War veteran from Dresden, Ont.

Fortin's citation said that "on many occasions this officer willingly exposed his life under enemy fire to attend the wounded and administer the last rites to the dying.

ALWAYS ON HAND

"On one particular occasion, when the battalion was suffering heavy casualties, he carried on his duties for 67 consecutive hours with a temperature of 102 degrees, refusing rest and visiting all positions until he was satisfied that everything possible had been done for the care and comfort of the wounded. By his presence encouraging and inspiring all ranks of the battalion."

Johnson also "drove himself to the point of exhaustion" until he was reassigned to the care of personnel in service units against his wishes, his citation said.

"On many occasions he assisted the medical officer and was always on hand to encourage the wounded and to minister to the dying, giving comfort and encouragement wherever his presence was required.

He conducted services of worship frequently in company areas under shellfire and during the period of enemy assaults against our positions he moved continually among the men, by his presence providing a steadying influence which contributed in great measure to the morale of the battalion."

HE TAXED HIS IMAGINATION

NEW ORLEANS (UP)—John O. Lankston was given a six-month suspended sentence and fined $1,000 for failure to file his federal income tax returns for 1949 and 1950. Lankston si a professional tax consultant.

Shock absorbers should be checked over every 10,000 miles, and filled to the proper level with special fluid.

The result will be a more comfortable ride.

Ferryboats to Provide Cocktail Lounges

Black Ball Lines definitely will operate cocktail lounges in their coastal steamers if the new liquor act becomes law, and the B.C. Coast Service of the CPR may follow suit.

George Paulin, manager of Black Ball lines in Victoria, pointed out that the company's newest ship, MV Kahloke, was designed to include a cocktail lounge.

"At the time, we naturally did not know whether we would be permitted to operate it," he stated. "However, the facilities are there, and we will use them if permitted."

Kahloke is on the Nanaimo-Vancouver run. The other Black Ball ferry, MV Chinook, operating between Victoria and Port Angeles, already has a lounge. At present the lounge is open for business when the ship is in U.S. waters, closed in Canadian waters, and will be open for the full voyage if the new act is passed.

The CPR has made no definite statement on whether or not its ships will take advantage of the dining-room license which authorizes the consumption of wine and liquor with meals.

However, Capt. Oliver J. Williams, manager of the B.C. Coast Service, said he had "rather expected" the changed act. He said the company will conduct a special investigation into the matter if the act becomes law.

Fifth-Straight Win

SARNIA, Ont. (CP)—The unbeaten Kitchener - Waterloo Dutchmen made it five straight Wednesday night by defeating second-place Sarnia Imperials 22-9 in a senior Ontario Rugby Football Union game. The Dutchmen's victory gave them a four-point lead over the Imps in the standings.

THANKSGIVING TURKEYS
Local Grade "A" Birds
Remember the Date, October 12
Leave Us Your Order Early and Get the Weight You Want — Competitive Prices Will Prevail
SPECIAL PRICES FOR WEEK ENDING OCT. 2-3
FOWL, Grade A, lb. 39c
ROASTING CHICKEN, Grade A, lb. 59c
Our Own Smoked Side Bacon, ½ lb 40c
Picnic Hams, shank off, 5-7 lbs. aver., lb. 44c
Cottage Roll, half or whole, lb. 59c
VICTORIA QUICK-FREEZE LOCKERS
1700 BLANSHARD — Back of the Bay on Arena Way
Office—B 2614 Meat Dept.—B 4523

NEW FALL DRESSES
Sizes 14 to 20, 16½ to 26½
$18.95 and up
PLUME SHOP Ltd.
1740 Douglas St.

RADIATORS
4, 5 and 6 Column
8 to 22 Sections
26" High
— PRICED TO SELL —
For Your Shortage — See Our Surplus
Capital Iron & Metals Ltd.
— Free Customer Parking —
1824-1832 Store St. G 2434, G 8441

ACCURACY that gives assurance of modern scientific service.
McGill & Orme LIMITED PRESCRIPTION CHEMISTS
FORT at BROAD—G 1196 DOUGLAS at VIEW—G 2223

Standard FURNITURE DENNYS OF VICTORIA
Annual FALL CLEARANCE of APPLIANCES
TERRIFIC SAVINGS! ★ NATIONALLY KNOWN APPLIANCES SALE-PRICED! ★ EASY TERMS - LET YOUR CREDIT GET IT!

INGLIS WASHERS
The "Imperial"
Look at it! You'll LOVE TO OWN IT . . . so modern, so dependable. It's the home-maker's favorite . . . smooth, silent, and economical. Reg. 229.50
LESS TRADE-IN 50.00
179.50

GAINADAY AUTOMAGIC
Wonderful Washing at the Flick of a Switch!
$80.00 TRADE-IN
on this one. Put clothes in—Flick-a-Switch for each operation—take clothes out. WASHES! RINSES! SPIN DRIES! —It's AUTOMAGIC!
REG. 299.50 — LESS TRADE-IN 80.00
219.50

GURNEY ELECTRIC
Cottage Model Range
Offering EVEN HEAT for perfect baking . . . Automatic OVEN HEAT CONTROL, Visa-Pilot Light, stain-resisting one-piece top with 4 burners. Economical to own and a joy to cook with.
REG. 249.00
189.00
Automatic Clock Control if desired, extra 30.00

★★★ 3-STAR SPECIALS

SAVE 156.00	GENERAL ELECTRIC AUTOMATIC DISHWASHER. DELUXE. Reg. 575.00	319.00
SAVE 100.00	BENDIX AUTOMATIC DRYER, slightly scratched. Reg. 299.00	199.00
SAVE 60.00	WESTINGHOUSE AUTOMATIC DRYER. Reg. 299.00	239.00
SAVE 150.00	CONNOR AUTOMATIC WASHER, Reg. 432.50	284.50
SAVE 30.00	SEABREEZE IRONER, Reg. 89.95	59.95
SAVE 25.95	COLEMAN OIL SPACE HEATERS, Reg. 86.95	59.00
SAVE 50.00	AUTOMATIC WATER HEATERS, 40-gal. Double Element. Reg. 169.50	119.00
SAVE 90.00	UNIVERSAL GAS RANGE. Full size, 4-burner. Reg. 289.00	199.00
SAVE 77.00	ENTERPRISE OIL RANGE, Reg. 291.50	224.50
SAVE 15.50	UNIVERSAL FLOOR POLISHER, Reg. 64.50	49.00

SHOP NOW AND SAVE ON FAMOUS-NAME MAJOR APPLIANCES
FREE DELIVERY . . . a service that extends right up the Island.

REFRIGERATORS
A famous-name FAMILY-SIZE REFRIGERATOR with roomy meat keeper, full-width crisper, plenty of shelves, 5-year guarantee! It's an astonishing FALL CLEARANCE SPECIAL AT ONLY
199.00
WE NEED THE FLOOR SPACE - SO -
EVERY REFRIGERATOR ON OUR FLOOR, including such names as Philco, Leonard, Crosley, Westinghouse, International Harvester and McClary ON SALE WITH SAVINGS UP TO $100.00!

GAINADAY AUTOMATIC WASHERS
In 30 minutes your clothes are WASHED, RINSED 4 TIMES and spun DAMP DRY. Your GAINADAY is NOT bolted down—IS economical with hot water.
Reg. 369.95
264.00

Standard FURNITURE DENNYS OF VICTORIA

★★★ 3-STAR SPECIALS

SAVE 74.75	MOFFAT ELECTRIC RANGE. Automatic, full size. Reg. 393.75	319.00
SAVE 50.00	MOFFAT ELECTRIC COTTAGE RANGE. Completely automatic. Reg. 307.75	257.75
SAVE 58.75	MOFFAT COTTAGE MODEL ELECTRIC RANGE. Reg. 267.75	199.00
SAVE 25.00	RENFREW ELECTRIC RANGETTE. Reg. 112.75	87.75
SAVE 30.00	McCLARY ELECTRIC RANGETTE. Reg. 82.00	59.00
SAVE 60.50	WESTINGHOUSE DE LUXE ELECTRIC RANGE. AUTOMATIC, full size. Reg. 459.50	399.00
SAVE 45.00	GENERAL ELECTRIC RANGE. Cottage Model. Reg. 204.00	159.00
SAVE 100.00	FAWCETT ELECTRIC RANGE. Full size, automatic. Reg. 426.50	326.50
SAVE 50.00	GURNEY ELECTRIC RANGE. Cottage Model. Reg. 219.00	169.00
SAVE $$$$	BIG SAVINGS ON RADIOS AND TELEVISION SETS, WOOD AND COAL RANGES AND HEATERS.	

COMPARE OUR STOCK BEFORE YOU BUY — WE HAVE WHAT YOU WANT — SALE PRICED!
RIGHT THROUGH — YATES TO VIEW

Victoria Daily Times

The Home Paper

Established 1884

Published every afternoon except Sunday by The Times Publishers Limited, 2631 Douglas Street, Victoria, B.C. The Times is a member of The Canadian Press, which is exclusively entitled to the use for publication of all news dispatches credited to it or the Associated Press, and also the local news published herein. All rights to republication of special dispatches are reserved. Authorized as Second Class Mail, Post Office Department, Ottawa.

STUART KEATE, Publisher — BRUCE HUTCHISON, Editor

Russia's Security

FRANCE'S OFFER TO GUARANtee the existing frontiers of Russia against aggression is part of a deep change in the thinking of the western nations.

Last May, in a notable speech, Sir Winston Churchill said that Russia was entitled to security. To this end he suggested a revival of the Locarno principle by which, apparently, Russia would be guaranteed against German attack and Germany against Russia. This proposal received little sympathy in Washington, which had been mainly concerned with defense against Russian communism as the only possible aggressor.

But recently Mr. Dulles has indicated his government's agreement with Sir Winston's general attitude. Washington, like London, seems ready to do anything within reason which will remove Russia's legitimate fears and persuade it to consider a general settlement. Now France goes much farther and offers outright guarantees to Russia.

The general objective here is clear enough but its details remain baffling. How, for example, could the West agree to guarantee the existing frontiers of Russia if that meant guaranteeing Russia's control of its satellites? Would Russia accept anything less, even if it is willing to consider such an arrangement at all? And, though France apparently is willing to guarantee the existing western frontier of Poland and the Polish seizure of eastern German lands, it is doubtful that Britain or the United States would go that far.

If these prospects are obscure, at least the moribund European Defense Community is being revived. The French representative in the United Nations spoke last week as a champion of the proposed international army, though that whole project has long been postponed by French objection.

France evidently realizes at last that the recent victory of the Adenauer government in Western Germany compels an early decision on the EDC. For if Germany is not to be armed within an international army it will be rearmed independently, with American support. France must choose between these two alternatives and it seems to be choosing the EDC, with the guarantee that the international army will never be used for aggression against Russia or any other country.

A Convenient Way To Help

CITIZENS OF GREATER VICtoria today greeted the opening of the annual Red Feather campaign. As canvassers began their rounds, the public had one main challenge before it—to contribute sufficient funds to reach or exceed the $210,686 objective.

The importance of that challenge has been emphasized in previous drives. In recent years a large number of people have supported the 16 agencies financed in whole or in part by the Community Chest, but individual donations have not been large enough to provide the money needed to meet all requirements.

This year emphasis has been placed on budget-giving. Those who are employed or in receipt of regular income have been urged to increase their contributions by the simple expedient of extending their donations over a period of weeks or months in equal installments.

The plan is simple. It avoids the difficulties which sometimes occur when a person wishes to give more than he has in actual spare cash at the time the canvasser calls.

The stories of the agencies supported by the campaign are well-known. Their work is excellent and their financing carefully scrutinized.

The question before the citizens as the drive continues should be merely a matter of how best to provide support. The pledge system furnishes a convenient and effective answer.

No Gag on Debate

PROVINCIAL LIBERAL LEADER Arthur Laing takes a sound and incontestable position when he objects to any suggestion that members of the Legislature should be refused the right to debate estimates in detail at the current session.

This is a new Legislature. Members elected in June are entitled to discuss the spending of public money, are, in fact, obliged to discuss and debate that matter if they are to give the people the representation expected of them.

Curtailment of the budget debate would repudiate the principles of our system of government and cannot be justified merely as a matter of convenience to the premier or the government. Nor can the argument of time-saving carry much weight.

This is a regular session. It should not be hurried. Before it are questions of vital importance to British Columbia. They should not be glossed over. Changes in the liquor act alone may take weeks' of debate and, if necessary, the House could sit until Christmas.

The proper conduct of the province's business is the only matter which should concern the members.

It is not suggested that the wheels of government be allowed to grind to a stop because the fuel of finance has dried up. Proper emergency measures can avoid that. But to suggest that the new Legislature merely give rubber stamp approval to government expenditure, without knowing what the votes are for, is to propose legislative action at complete variance to democratic procedure.

Study in Frustration

MR. RUPERT HAGGEN, WHO represents Grand Forks-Greenwood in the legislature and who should have first-hand knowledge on the Doukhobor question, points up one of the frustrations faced by the people who earnestly support a kindly and enlightened approach to the Sons of Freedom.

Much of the trouble caused by members of the sect, he says, arises from the fact that "an ignorant group is led by plausible, ignorant preachers, many of whom persistently misquote Scripture to serve their own ends."

Probably the most hopeful avenue of correction for such people lies in education. But therein arises a major difficulty. These fanatical Doukhobors are firmly opposed to the education of their children in British Columbia schools. If they succeed in thwarting efforts to teach the young generation, how can the children escape the ignorance which leaves them malleable material for their ignorant elders?

The suggestion has been advanced at different times that the children of such people should be taken from their parents and given an education and environment as close as possible to that of any other Canadian child. The proposal is exceedingly harsh. It would run contrary to our general principle of preserving the unity and sanctity of the family. Yet, unless the young are to be removed from the influence of their elders, how can they be brought up to recognize Canadian laws and customs?

Sense of Usefulness

ONE OF THE MAIN ARGUments against compulsory retirement on an age basis has centred on the loss to a community, province, or country of the productive capacities of those who reach a certain birthday and automatically leave their jobs.

The council of the Essex town of Romford appears to have gone a step further in its consideration of the matter. It employs persons up to 80 years old to tend parks and recreation grounds. They work only 13 hours a week and thereby remain eligible for payments under the national health pensions scheme.

Whether or not the aged workmen are efficient at their tasks, the Romford policy serves a highly valuable purpose. It gives to the old men a sense of being of some value, of belonging to the useful ranks of man, of having some part to play for the common good. Without that sense, they could become heavier charges on the national health funds.

Forgetting Boston

THE ASSOCIATED PRESS REports a strike threat from Britain's atomic research workers over their right to brew afternoon tea.

The threat is less surprising than the suggestion that the Englishman should not be permitted his tea in the afternoon. This, we have been led to believe, is a right more inalienable than the Britisher's claim to his pint of bitter.

Traditionally the issue is as explosive as the fissionable materials with which the atomic researchers work. Have the authorities so far forgotten history that December 16, 1773, has slipped their minds? Don't they remember Boston and the revolutionary potentialities of tea?

LOOSE ENDS — By BRUCE HUTCHISON

Curious Lives of Three Men

FORTY years ago three Vancouver Island boys started life together. I say started life, for it was at the age of 13 or 14 that the formidable spectale of life first confronted them, in the form of heavy labor on an Island farm, rewarded at the wage of 15 cents an hour.

Hutchison

This week the three met again, on the old site of their toil. One of them had traveled the entire world, earned money in a big way and become a notable figure in Wall Street. The second had made a modest mark in the world of writing. The third had stayed where he started, on the land.

THE thoughts of the three, at this meeting, were evidently the same. Each was measuring the success of the other two and each, I think, was a little envious at first. Their 40 years of separation measured the changeable life of this country and the great gamble of life in general.

Who would have thought, in 1913, that one of these gangling lads in overalls, weeding a field of carrots, would end as a tycoon on the other side of the continent, that the second, who could hardly read or write, whose mind was empty of thought (except a hatred of the scythe and the weight of the hay) would make his living with a lighter tool, the pen? And who could have imagined that tiny clearing in the Island bush becoming a spacious farm, the old log house replaced by a modern home, the water, once carried in buckets from the lake, now distributed by aluminum pipes across the fat fields?

THE financier, though silent and cagey like all his species, was evidently thinking that those 40 years had piled up for him a large treasure in paper. And what did the paper represent? Nothing but the sort of physical materials which the farmer was producing—mere chits and figures which, in a legal sense he owned but could never truly own as the farmer owned his land. That pile of paper looked pretty small beside the prodigious labors of clearing in the jungle, beside the huge barn crammed with hay, the grazing cattle, the horde of squealing pigs.

THE writer also looked at these tangible items of real wealth and the work behind them and realized that all his life he had lived with abstractions and cobwebs, producing no more than words, a crop which the world would never have missed and might have been better without.

The farmer was a man of simpler and clearer mind, not given, one suspected, to much introspection. His bronzed face, set hard in the lines of ceaseless struggle with nature, showed no line of worry.

Of the three he was perhaps the poorest, as the world reckons wealth, but certainly not as the other two reckoned it after 40 years of experience.

THE world might also say that the two city men were the more successful but the world's judgment in such matters is unreliable. For of the three men, standing there in the field which they had once mowed together with scythes, obviously the one who had stayed at home had achieved a superior success, the highest form of success, the ultimate triumph of a man who does precisely what he sets out to do from the beginning. And he had won the prize which had escaped the other two—he had achieved the kind of contentment so complete that it is unquestioned and unconscious.

IT WOULD surprise such a man, it will surprise him if he reads this, to hear that in the judgment of his peers and boyhood companions of the fields, woods and fishing streams, he is the most successful man they have ever known, though both of them have known countless men of fame and power in their time.

That judgment stands and the evidence supporting it lay all about the old partners. Not in the expanding farm land, not in the costly machinery, the livestock and the home, but in the conquest of forces far more formidable than those of finance or books. The farmer had subdued the wilderness, bent nature to his will and learned to live in peace with her. In the sovereign test of all success, he had completely mastered the task before him as no financier or writer ever masters it.

MANY such success stories are written silently, without print and without notice, in the wilds of this country. No one who has not witnessed their beginning long ago can hope to read or assess them. The world will continue to pay tribute to the famous and the notorious, to envy the paper riches of the poor. The two city men left the old farm envying a tall, solitary figure, erect and untroubled in his field, knowing that the 40 years had proved him the biggest of the three whose boyhood ended jointly here, whose manhood carried them into different worlds.

The President and the Millstones

BY WALTER LIPPMANN, from Washington

THE President must have been thinking of the hard months immediately ahead of him when he said in his Boston speech that "we face and make decisions" in the belief that "we—this American society . . . are not some perilously balanced equation of political convenience in which labor plus farm plus capital plus management equals America." There, surely, he was speaking from the heart, protesting against the "calculating self-interested . . . conflicting classes and sections" that press upon him every day.

Lippmann

America should not be, he was saying, the perilously balanced equations that come up to him for his approval as administration policy: the equation between a balanced budget with lower taxes on the one hand, and on the other hand more military security; the equation in military security between the air force and the older services; between deterrent and passive defense; between the creditor and exporting interests and the protected industries, etc., etc.

BALANCING INTERESTS

It is undoubtedly true that most "problems" come up to the President for his decision in the form of an "equation" which is meant to balance conflicting interests. The President, quite rightly, feels that this is not the way great affairs of state should be carried on. But I am afraid that all experience is against him if he supposes that he can by preaching and persuasion make the many interests, groups, sections less "calculating," less "self-interested," or less "conflicting."

In fact the President's troubles can only increase as long as the impression exists that the eventual policy decided upon will register the wishes of those who exert the greatest pressure.

This impression does prevail because of Mr. Eisenhower's own personal theory that virtually all great problems can be settled by bringing the conflicting interests together and telling them to work out an agreement. This theory—that the policy will be whatever comes out of the conference of conflicting interests—usually means either no agreement at all, or an agreement to divide the pie in equal slices.

Often at least one interest would rather do nothing at all than that which the others would accept; in other cases, notoriously for example in the military budget, the result has been a policy of equal shares for each service.

The fallacy is in the notion that the President is a kind of presiding officer—rather like the Vice-President when he is in the Senate—who keeps order while his cabinet officers and the agents of interests debate, deliberate and decide; he intervenes only to break a tie.

MUST JUDGE

In fact, however, the President is the chief magistrate who must render judgment on the contentious issues before him and must see to it that the judgment is carried out.

This is the way in which calculating, self-interested, conflicting interests are subordinated to the "peace and well being of our whole people." It is done by governing them.

To govern them is to establish the certain knowledge that while the conferences and the commissions of the conflicting interests will be heard carefully and honestly, the national policy will not be the equation that they might agree upon. It will be the judgment of the President after he has heard all the arguments and has consulted his advisers and his party leaders.

As long as the conflicting interests involved in the issue are encouraged to think that they will decide it, that they are not merely claimants but are going to be the makers of the policy, just so long will they be incited to exert more and more pressure and to become more and more demanding.

DENNIS THE MENACE

"WHERE IS HE?"

From Our Files

Oct. 1, 1893—Two Victorians are back from the lake in the Otter district, where in a few hours they caught 103 fine trout and shot several ducks and grouse.

Oct. 1, 1913 — For the first time in the municipality's history, the streets of Esquimalt were lighted last night. For a start, 128 lights were turned on.

Oct. 1, 1933 — Embarked on his 101st voyage across the Pacific is Dr. J. H. Morrison, senior surgeon with the American Mail Line, who left Victoria aboard the President Jefferson.

The Test of a Good Neighbor

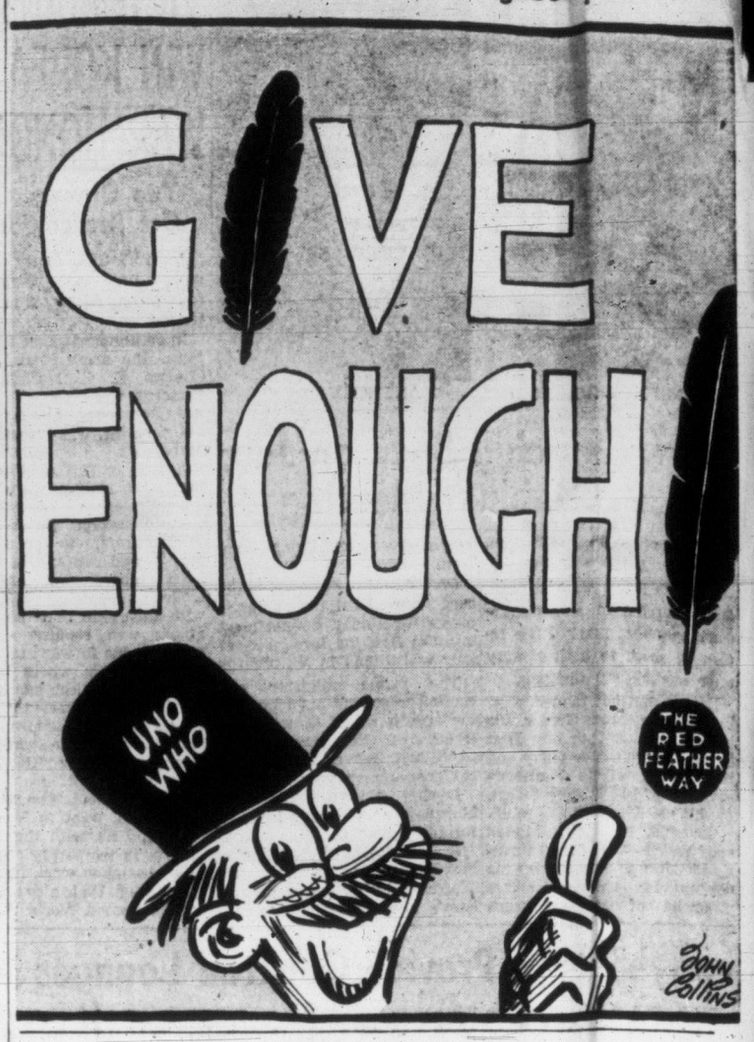

As Our Readers See It

WATER TREATMENT

The member for Victoria, Mrs. Arsens, made a brave attempt to bring to the attention of the government the serious situation concerning our water supply.

The health experts should get down to business and remove this slow poisoning menace.

Experts of independent thought and knowledge claim that there is no evidence to prove any value in "doping the water." Surely we have enough illness in our homes and hospitals.

The whole matter as it now stands appears to be "a little knowledge is a dangerous thing."

A. CAROLYN BAYFIELD.
777 Blanshard St.

MENTAL HOME

We can back every word said about the Mental Home by the CCF. We are very disappointed in the so-called Christian government to take so little interest in such a place. A great many clever men are there, and they need new buildings and a new system altogether. I believe some are "pigeon-holed." It is neither a hospital nor a prison. We have prayed for the place 15 years, and if this government does not make changes they will answer to God for it, as He will hear the cry of the afflicted. "Thy brother's blood crieth unto me from the ground." Half of these men could earn their own living.

MRS. MARY PEAT.

STATE CONTROL

Cyril Shelford (MLA, Omineca) would do well to follow his own sound advice "Find out what Social Credit stands for and use your head before your tongue."

Mr. Shelford claims a knowledge of Fascism from the devastation he witnessed in Italy during Second World War.

If Mr. Shelford had visited Italy during the late 20s or early 30s he would have seen a much different picture of Fascism. Under Benito Mussolini Italy did appear to prosper for a time and no one can deny he enjoyed immense popularity with his people. However, the people of Italy made the grave error of surrendering democratic freedom and personal and political liberty for the false security that Benito Mussolini had to offer.

The inevitable result was the Fascist Italy Mr. Shelford describes.

Fascism, as defined by any recognized dictionary, is nothing more than state capitalism or state control over business and labor, credit, finance, etc. In fact the national program as outlined by the Social Credit League of Canada to which our present B.C. government prescribes.

Social Credit's early attempt to throttle the press, legislation to restrict the civil rights of certain individuals, to control credit, finance and labor place those who support it in the Fascist camp whether they appreciate it or not.

Supreme authority in the hands of any man or group of men enables them to do much but history has proven that the inevitable result is the complete desolation Mr. Shelford witnessed in Italy at the end of the Second World War.

Reading the history of the rise of Benito Mussolini it is interesting to note that the control of finance and education were the two main avenues of indoctrination used which gives rise to the question, is it only coincidence that these two portfolios are the only ones in our present Legislature held by people not elected by the voters of British Columbia.

It could happen here.

"ON GUARD."

FOR THOSE WHO CANNOT SPEAK

We would like to draw attention to the fact that next Sunday, Oct. 4, the Day of St. Francis of Assisi, is also World Day for Animals, the motto of which is "Think—Speak—Act for Suffering Animals." It is the one and only day in the year dedicated to these fellow creatures of ours, and is now observed all over the world.

We would ask all friends of animals to remember this day and to commemorate it in some special way on their behalf by thought, word, or, if possible, by deed.

G. M. WEBSTER.

MRA

I want to thank you for publishing the excellent article by Tom Gillespie entitled "Untimely, Unjust and Untrue" in last Tuesday's issue. Tom Gillespie is himself a well-known British labor leader and was once a Communist, but was changed from being a destructive force to being a constructive force by the Moral Re-Armament movement.

In this article he shows clearly from whence, namely Moscow, came the smears we hear now and then against this movement—a movement which is working tirelessly throughout the world to bring first peace at home and then abroad by applying Christianity and its high standards to relations between labor and management and between nation and nation.

This is, of course, exactly what atheistic Communism does not want; but surely it is what all men of good will do want. Two hundred MRA workers under Dr. Frank Buchman spent all last winter in India, Pakistan, Ceylon and Kashmir working to further this cause.

A. S. AVERILL.

Yes, Yes, But How?

Montreal Star

THE mass trial of the Sons of Freedom sect in British Columbia is obviously necessary, for the flouting of the law involved is too serious to be disregarded.

The theory of legal punishment is partly based on the notion that, once punished, offenders will mend their ways. Canada has had enough experience with the Sons of Freedom to know that this is a most unlikely development.

It is difficult not to blame the British Columbia authorities for the intractable situation that has developed over 40 years or more. Successive governments have hoped that, if they did nothing for long enough, the problem would solve itself.

The result of this is that the sons and daughters of immigrants have grown up, and have themselves had children, none of whom has received the kind of education which might make them good citizens of Canada.

In the days of wide-open immigration, we accepted various groups who sought asylum here from persecution abroad. Some of them were offered inducements and exemptions which, in due course, created their own thorny difficulties. But no group was ever offered exemption from school laws. It was to be in the schools that the immigrants' children were to learn the manners, customs and morals of their adopted land.

It is quite obvious that, in British Columbia, this development did not take place. The Sons of Freedom did not believe in freedom and therefore did not send their children to school.

A slack school system, for decades, permitted this situation, with its consequent harvest of ingrained fanaticism and violence. Jailing or fining the Sons of Freedom will not do much good unless their children are brought permanently under Canadian influences.

MARKED for READING

IDLENESS

What keeps a man young and hearty? Idleness. What enables him to be a friend to his children and watch their growth? Idleness. When does he love? When he is idle.

—G. S. Street.

MEANING OF ART

Every culture is an island. It communicates with other islands but it is only familiar with itself. And art means seeing the familiar in a new light, seeing tragedy in the trivial event; it means in the last resort to broaden and deepen our understanding of ourselves.

—Arthur Koestler, well-known author.

ONE WOMAN'S DAY

By NANCY HODGES

Plots for 'Pooches'

"PUNCH" Roberts, a fellow-columnist, received an open letter the other day from Elizabeth Forbes, who is touring Japan, inviting his canine interest in a cemetery plan, patterned after the cat and dog cemeteries maintained by the Buddhists over there. The Japanese evidently hold their pets in great veneration, even after death, and interments are preceded by special services, according to Miss Forbes.

Nancy

I don't know whether Punch's fellow-canines are taken with the idea of special cemeteries. But an incident that happened the other day suggested that some of the local pups have decided suicidal tendencies, whatever the cause may be. Driving along Central on to Runnymede Avenue the other day, I had to brake sharply to avoid hitting a car which suddenly stopped just around that sharp corner.

The cause was a cocker spaniel pup which was sitting right in the middle of the narrow road, engaged in that delectable, doggy occupation of scratching his ear with his hind paw. Our toots hadn't the slightest effect on the pup, who calmly went about "operation flea" with a distainful contempt for us humans. And it wasn't until he had finished hunting the elusive flea that he condescended to move—with a contemptuous yawn in our direction.

WESTERN IDEAS

However, before Punch gets too busy with his canine committee I suggest that he get some Occidental, as well as Oriental, ideas on suitable last resting places for his fellow pooches. We have cemeteries for pets on this side of the world, too, and I well recall one that I saw while motoring near Baltimore, U.S.A. a few years ago. It was in the heart of the lovely Maryland countryside, near a little wooden church, and contained 6,000 graves. Cats, dogs, five horses, monkeys, canaries, parrots, one goat and a starling, all lay there.

Over one grave hung a tattered Stars and Stripes, to mark the tomb of "Rags," a doggy hero whose sagacity saved some of his friends in the 1st U.S. Division when trapped in the Argonne in World War One, according to the inscription on the headstone. In one large plot lay 20 dogs, whose revealing inscription was "In Memory of My Only Companions." It made me wonder what lonely—or misanthropic-human wrote that epitaph.

'LIVED A GENTLEMAN'

Nearby was a headstone marked "Buster Snook: Born a Dog, Lived a Gentleman." Another attested to the memory of "Uno—Such a Swwet Little Girl" a lady Pekingese who slept close by "Togo—Little Pal." One of the more ornate graves commemorated "Pal, a Scots collie," with these well-known lines:

"This prayer at least the gods fulfill:
That when I pass the flood and see
Old Charon by the Stygian coast
Take toll of all the shades who land,
Your little faithful, barking ghost,
May leap to lick my phantom hand."

Because starlings are not the most popular of pets, I was intrigued to note a simple little grave under a pine tree, beneath a stone inscribed: "Ratsy, A Starling; 1928-1940." And I discovered that, at that time, plots in that Maryland cemetery cost from $20 upwards, and that the tombstones ranged from simple, inexpensive ones to ornate memorials costing up to $700, with elaborate corteges arranged by funeral directors at additional cost. Punch, I feel sure, will welcome this information for his pals to ponder.

FROM HONGKONG

By JOE ALSOP

A New Armed Power Rises

BEFORE his appointment as chairman of the Joint Chiefs of Staff, Adm. Arthur Radford was well known to believe that the free world could not afford to allow the consolidation and development of Communist power in China.

Joseph

Here in Hong Kong, the free world's best window on China, it is all too easy to understand Radford's view. And it is equally difficult to understand the motives and purposes of the American and other western leaders, who were so eager to grant the Chinese Communists a Korean truce on their own terms.

The main result of the truce in Korea will be to permit precisely the consolidation and growth of Chinese Communist power that Radford so much feared. The stages of this process are not easily predictable, but its consequences may be predicted with almost complete confidence.

Before very long, the growing strength of the Chinese Communist regime will altogether upset the fragile power balance of Asia.

What has been and is now happening to the Chinese armed forces is enough to indicate the trend. Great change is going on, almost unnoticed even by the Washington policy makers.

Three years ago the Chinese Communist armies were still the same vast, inchoate masses of half-armed manpower that had beaten Generalissimo Chiang Kai-shek. The famous "human sea" attacks of the early days in Korea were in fact cold-bloodedly planned to overcome weakness in firepower by lavish expenditure of manpower. But very early in the Korean fighting, the Chinese generals and their Russian advisers evidently decided that this kind of Chinese army was not good enough.

The forces fall into two main parts. There are the "kung" or security divisions, comprising in all about a million men. These security divisions have the sole responsibility of crushing opposition and maintaining order throughout China.

Thus they release for purely military tasks the Chinese regular army, which number at least 2,250,000 men.

The table of organization and equipment adopted by Gen. Lin Piao and his Soviet coworkers for this huge regular army is carefully fitted to Chinese conditions.

An infantry division of about 10,000 men, with about three-quarters of the firepower of a Soviet rifle division, is the basic building block. The infantry divisions are in turn backed up by a powerful engineer element, more limited numbers of armored, heavy artillery, rocket launching and anti-aircraft divisions, plus a skeleton supply organization skilled in directing great press gangs of local labor in the work of supply movement.

Hitherto only the 800,000 Chinese soldiers in Korea have felt the benefits of this program. But now the entire Chinese regular army will be reorganized and re-equipped. The best informed forecasters here, American and British, as well as Chinse, think the job will be completed within about two years.

Two years from now, therefore, Peking will command a force of something like 170 infantry divisions, perhaps 20 armored divisions, perhaps 15 heavy artillery divisions and the rest in proportion.

Heavy equipment will still have to be obtained from Russia, but the Chinese arsenals will be able to supply all this large force's needs in the way of light weapons. And this very large regular army will be usable in any way Peking chooses, since the numerous security divisions will still take care of the police work in China.

A similar process, though on a much smaller scale, must be expected to take place in the Chinese Communist air force.

The Korean truce gives these figures and projections a vivid and ugly meaning. On the one hand, the end of the drain in Korea, which was on the whole heavier for the Chinese than for us, will allow the military build-up to be greatly expedited. On the other hand, Korea will no longer tie down all the modernized and really effective forces that China has.

More than enough power on the Chinese Communist side of the line to overwhelm the slight power on the other side of the line—that is the future prospect in Asia. And as Adolf Hitler's successive early triumphs proved, overwhelming power can often gain great ends without a shot being fired.

WEATHER SYNOPSIS

VICTORIA'S SUNSHINE RECORD TO DATE, 1953—1,679.1 HOURS

SYNOPSIS—A westerly flow of fresh Pacific air will bring continued cool, unsettled weather to southern and central B.C. In the far northern part of the province an outbreak of cold Arctic air has been accompanied by snow flurries and falling temperatures and little change is expected for the next two days.

DOMINION PUBLIC WEATHER OFFICE 9 A.M. FORECASTS

(Forecast valid until midnight Friday.)

VICTORIA—Sunny with cloudy periods Friday. Little change in temperature. Wind light except southwest 20 Friday afternoon. Low-high, 46 and 57.

WEST COAST—Cloudy with showers Friday. Occasional sunny periods in afternoon. Little change in temperature. Wind light. Low-high at Estevan Point, 45 and 56.

VANCOUVER, GEORGIA STRAIT—Cloudy with a few showers Friday morning. Sunny Friday afternoon. Little change in temperature. Light winds. Low-high at Vancouver and Nanaimo, 46 and 58.

TEMPERATURES

	Min.	Max.	Precip.
St. John's	30	41	.01
Halifax	49	54	.05
Montreal	49	60	--
Toronto	42	73	--
Winnipeg	45	62	--
Regina	43	64	--
Saskatoon	45	58	--
Lethbridge	46	75	--
Calgary	39	66	--
Edmonton	33	50	--
Kamloops	46	66	--
Penticton	39	61	.03
Vancouver	46	57	.27
VICTORIA	47	56	.13
Kimberley	45	64	.01
Prince Rupert	46	55	.06
Prince George	32	56	.32
Fort St. John	28	32	.36
Seattle	47	57	1.42
Portland	48	66	.73
Chicago	50	74	--
San Francisco	60	68	.01
Los Angeles	58	67	--
New York	67	74	--
Whitehorse	28	34	--
Ottawa	45	78	--
New Westminster	45	55	.38

SUNRISE, SUNSET FRIDAY
Sunrise 6.14 Sunset 17.51

TIDES AT VICTORIA
(Pacific Standard Time)

	Time H.M.	Ht. Ft.	Time H.M.	Ht. Ft.	Time H.M.	Ht. Ft.	Time H.M.	Ht. Ft.
1	3.42	2.2			13.36	8.6		
2	4.47	2.7	14.05	8.4	19.03	7.4	22.27	7.6
3	5.43	4.0	14.15	8.2	19.58	6.9	23.43	7.5
4	6.36	5.5	13.38	8.1	19.32	6.1		
5	0.42	7.4	7.10	4.9	13.37	8.2	19.58	5.4
6	1.37	7.5	7.45	5.4	13.48	8.3	20.26	4.7
7	2.29	7.5	8.17	5.9	14.02	8.5	20.58	4.0
8	3.23	7.6	8.46	6.5	14.15	8.6	21.28	3.5
9	4.22	7.7	9.12	7.1	14.26	8.7	22.03	3.0

TIDES AT POINT ATKINSON
(Pacific Standard Time)

	Time H.M	Ht. Ft.	Time H.M.	Ht. Ft.	Time H.M.	Ht. Ft.	Time H.M	Ht. Ft.
1	6.07	4.4	13.50	13.8	20.04	10.1		
2	0.10	11.0	7.17	4.9	14.37	13.8	20.50	9.1
3	1.34	11.1	8.15	5.4	15.10	13.7	21.29	8.1
4	2.43	11.4	9.02	5.9	15.38	13.5	22.01	7.2
5	3.40	11.9	9.40	6.3	16.01	13.4	22.31	6.4
6	4.30	12.3	10.18	6.9	16.23	13.3	22.59	5.6
7	5.14	12.8	10.55	7.6	16.44	13.1	23.25	4.9
8	5.58	13.2	11.30	8.2	17.05	13.0	23.52	4.3
9	6.39	13.6	12.10	8.9	17.25	12.9		

SAANICH INLET

To determine tides in Saanich Inlet area: For higher high water deduct 14 minutes; for lower low water deduct 38 minutes; for half-tides (those other than highest and lowest) deduct 22 minutes

COWICHAN BAY

To determine tides in Cowichan Bay area: For higher high water deduct 16 minutes; for lower low water deduct 38 minutes; for half-tides deduct 33 minutes

5-Ton Shipment of Fish First to Go East By Truck

The first shipment of fish to be transported to eastern Canada by truck from the plant of H. Todd & Sons Ltd., Wharf Street, will leave here Thursday.

An aluminum body 15-ton truck will leave with a load of 30,000 pounds of frozen coho for London, Ontario. The truck will travel practically non-stop and will arrive in London in four days.

Jack Todd, a member of the firm, said it was the first time the Victoria office is shipping fish by this method. "We have shipped fish by truck from our Vancouver office but never from Victoria," he said.

He said fish was shipped by truck if requested by the firm's customers. "It is sometimes more economical to ship by truck as it avoids handling costs," he explained. "However, you can pack more fish in a railway car than in a truck."

The big truck when it leaves Victoria will return home via Nanaimo, Black Ball ferry to West Vancouver, thence through the United States via Blaine and Detroit.

ONLY THE
AMAZING NECCHI
Gives You Wonder-Weel Sewing
Necchi-Matic Now Showing
A. E. TAYLOR & CO.
816 FORT Phone G 3021
RENT A SEWING MACHINE BY THE WEEK OR MONTH!

FUN WITH FIGURES

By J. A. H. HUNTER

Mr. Kirby is rich, but rather eccentric. Mr. Kemitz, the local realtor, groaned inwardly when the old man walked into his office: he knew he'd have to work for his money this time. Mr. Kirby came straight to the point, telling the agent that he wanted to buy a rectangular lot, which must comply with certain very explicit conditions. "Four times the frontage, added to three times the depth, must total exactly one hundred and twenty yards," he said, as he reached for his hat. Then he added, "and frontage and depth must each be an exact number of yards, and I want the greatest possible area under those conditions." Fortunately for Mr. Kemitz, he has a clerk who likes figures. What area complied with these strange requirements?

Wednesday's answer: Mr. Green bought six saucers.

ISLAND DIGEST

DUNCAN—James B. Lackmore, 90, who lived in Victoria and Port Alberni before settling at Lake Cowichan 18 months ago, died Tuesday in King's Daughters' Hospital.

He was born in Exeter, England, and came to Canada in 1901. He is survived by one son, Rev. Leonard J. Blackmore, Lake Cowichan.

Funeral services will be held here Friday.

* * *

COLWOOD—A. H. Stephenson and his staff at Belmont High School entertained parents of new students at the school Tuesday night with a discussion of school organization and routine, and introduction of the teaching staff.

Visitors inspected classrooms, and were served refreshments in the home economics department.

* * *

DUNCAN — Junior Chamber of Commerce will hold a luncheon here Oct. 6 for Parry F. Smith, national president of the Junior Chamber of Commerce of Canada.

* * *

COURTENAY — Education Minister Tilly Rolston will be asked to set the date of the opening of the new Courtenay High School in order that she may officiate.

The Oct. 9 opening ceremony was postponed in view of Mrs. Rolston's present illness.

* * *

LADYSMITH — Directors of Ladysmith General Hospital will notify W. M. Black, business agent of Local 180, Hospital Employees' Federal Union, that the board wishes to negotiate its 1954 lay-staff contract jointly with other hospitals, as was done last year.

* * *

DUNCAN — Ratepayers of the unorganized portion of Cowichan School District 65 will meet in Cobble Hill October 19, to discuss submission of a brief to the government asking for formation of their area into a new school district.

President Warren G. Harding opened the Alaska railroad in July, 1923.

Excommunication For Catholics Who Arrested Cardinal

VATICAN CITY (AP)—The Vatican's sacred consistorial congregation has declared excommunicated all those who participated in the arrest of Stefan Cardinal Wyszynsky, Roman Catholic Primate of Poland, and in the raid against his home.

The congregation, one of 12 which administer affairs of the church, issued a decree stating that all who had "dared raise their hand" against the cardinal incurred excommunication under two canons of church law.

Jurisdiction in this type of excommunication is reserved to the Holy See, which means that release from the excommunication can be obtained only from the Pope.

GIVE GENEROUSLY
WHEN YOUR
COMMUNITY CHEST
CANVASSER CALLS!
Oct. 1 to Oct. 16
The New Objective Is
$210,686.86
LET'S GO OVER THE TOP!
A CANVASSER WILL CALL AT YOUR HOME
The need is greater than ever before . . . the objective is greater . . . BUT IT IS EASIER TO GIVE the "Budget" way! Welcome your Community Chest Canvasser with a cheque or cash donation, or be ready to fill out the Pledge Form and arrange to give in any manner more convenient to you! Steadily employed persons are urged to select the easiest way of giving . . . through payroll deductions at your place of employment.
BE READY WITH A GENEROUS CONTRIBUTION OR HAVE YOUR PLEDGE ALREADY PLANNED!
Ask your Canvasser for Information on Red Feather Services and how Community Chest Funds are Divided.

PRAIRIE ROUND-UP

Saskatoon City Hospital Faces Operating Deficit of $51,000

SASKATOON (CP). — The Saskatoon City Hospital faces a $51,000 operating deficit for the year unless rate-payment schedules of the province's hospital-care plan are increased retroactive to January 1, it was reported Wednesday.

The troubled financial situation of the hospital is scheduled for review by the board of governors. The institution on August 31 had a $20,435 deficit and sent a revised budget and a request for another rate increase to the government's rate board.

Last year's rate payments to the City Hospital under the Saskatchewan hospital care plan were $9.38 a patient a day. This average rate was increased to $10.27 a patient-day for 1953. The hospital now is asking a 1953 rate of $10.56.

LABOR CHARGE WITHDRAWN

SASKATOON (CP).—A charge of unfair labor practice brought against the Nesbitt Lebine Uranium Mines Ltd., at Uranium City was temporarily withdrawn Wednesday.

The Beverlodge district Mines, Mill and Smelter Workers' Union, charged the company with not collecting union dues of certain employees under the checkoff system.

The case was adjourned to the next meeting of the Saskatchewan labor relations board.

PROMINENT HORSEMAN DEAD

WINNIPEG (CP) — James Griffin, 73, well-known in Winnipeg for many years as a breeder and trainer of light horses, died in hospital Wednesday. Funeral services will be held Saturday.

$10 MILLION REVENUE

REGINA (CP) — Saskatchewan government revenues from oil and minerals will total about $10,000,000 this year, doubling budget estimates, Provincial Treasurer C. M. Fines announced Wednesday.

Mr. Fines said revenues from mining claims and royalties on oil and minerals would exceed $6,000,000 and probably be in the neighborhood of $7,000,000. In addition, the province received $2,531,000 from the sale of Crown oil rights in the Fosterton region.

Last year the province received $4,500,000 from oil and mineral revenues. The 1953-54 budget estimated receipts at $4,700,000. The difference between actual revenue and the estimate was due to greater activity in oil and mineral development.

FOUR YOUTHS CHARGED

WINNIPEG (CP) — Four Toronto youths were charged with armed robbery Wednesday in connection with the holdup of a Winnipeg drug store. They were captured in Regina.

They are Paul Meredith Judge, 20, Robert James Watt, 19, and two brothers, James William and Malcolm John Rogers, 20 and 18. They appeared in court Wednesday and were remanded until next Tuesday.

Police said the youths admitted robbing the store of $280 and taking $4 from the person of the proprietor and $17 from a lady customer. They were picked up on vagrancy charges in Regina.

Two Doukhobors Given Three Years For Nude Parading

NELSON (CP).—Two Sons of Freedom Doukhobors, convicted of nude parading, Wednesday were sentenced in provincial court here to three years in Oakalla Prison.

William W. Lavernenchoff and William Daniel Chernoff uttered no sound when the charge was read to them by Stipendiary Magistrate William Evans.

There were no Doukhobors in the court room because the trial was given no advance publicity.

The pair were arrested September 8, one day before the mass arrests at the Freedomite tent village near Perry Siding.

Quiet Efficiency That Cares for Every Detail
Chaplin's
FUNERAL CHAPEL
G 5512

Spanish-U.S. Pact Gets Franco Praise

MADRID, Spain (UP)—Generalissimo Francisco Franco is expected to call a special session of parliament soon to ratify the Spanish-American military agreement which he submitted Wednesday with the warmest praise of the United States.

The Spanish leader called the United States a country of strong leaders and brave men. President Eisenhower as chief executive, he said, will certainly defend "with firm hands the ideals of peace."

Ukrainian Bishop Holds Mass on First Visit Here

Holy Mass at the St. Nicholas Ukrainian Catholic Church, Cook at Caledonia, was conducted this morning by Bishop Neil Savaryn, of Edmonton.

Bishop Savaryn is Bishop of British Columbia, Alberta, the Yukon and Northwest Territories for the Ukrainian Church. This is his first visit to Victoria since the church took over the old St. Barnabas' Church.

He is accompanied on his current trip by Rev. P. Kachur, of Lethbridge, and Rev. J. Nebesny, of Timmins, Ont.

The three were guests Wednesday evening at a supper held in the parish hall.

Canadian Tourist Association Here For Sunday Break

Delegates to the Canadian Tourist Association convention which opens today in Vancouver will visit Victoria Sunday.

On their program are visits to auto courts belonging to the Victoria and District Auto Courts Association and a sight-seeing tour of the Malahat Drive, Mill Bay and Butchart's Gardens.

Victoria representatives at the convention in Vancouver are George I. Warren, commissioner of the Victoria and Island Publicity Bureau, and E. G. Rowebottom, deputy minister of trade and industry.

BERT BINNY

A very friendly and interesting chap. If you want to know anything about fishing in the Cariboo, just ask Bert; he was a member of the B.C. Forestry Department in that area for a number of years. Maybe it's the theatre and drama that interest you; well, did you know that Bert won the award for writing and directing the Best Play in the Vancouver Island Drama Festival this year? And when it comes to Community Chest, Bert has all the answers, having been Campaign Secretary for two years and a veteran of four Community Chest Campaigns. He is greatly responsible for the Community Chest program you now hear every Sunday at 1 p.m. over your community station, CKDA. He is an enthusiastic gardener and tennis player, too.

Bert graduated from the University of Alberta and has served a time in the Continuity Department of CKDA. You in the business world will probably see a lot of Bert as he calls on you in his new capacity as an Account Executive of CKDA.

•••

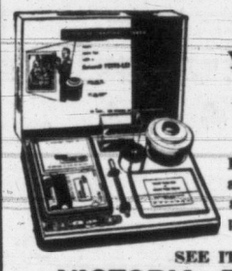
DEVELOP and PRINT
YOUR OWN PICTURES
WITH A LOW PRICE
KODACRAFT PHOTO LAB
Here is a complete developing and printing outfit at a surprising low price 18.65
SEE IT TODAY AT
VICTORIA PHOTO SUPPLY
"Where Good Photography Begins"
1015 Douglas (Sussex Block) E 3242.

Woodward STORES (Victoria) LTD.
DOUGLAS AND COURTNEY — PHONE BEACON 7231
STORE HOURS: 9 A.M. TO 5 P.M. — WEDNESDAY, 1 P.M.
Crosley Console Television

For the best in home entertainment this fall. Have a Crosley television set installed today.
QUALITY FEATURES:
● Full vision 21" tube
● Large 10-inch speaker
● Cascade tuner
● Walnut finished cabinet
Enjoy the top television programs on this powerful Crosley set.
WOODWARD'S SPECIAL PRICE $429.50
on a limited quantity of this popular set.

MISSION MANUFACTURED GAS HOT WATER STORAGE TANKS
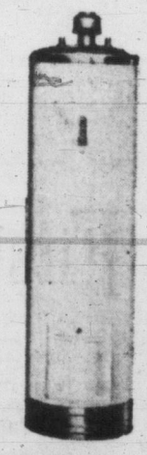
With this Mission tank you will have all the hot water needed to look after your home requirements.
CHECK THESE QUALITY FEATURES:
● 30-GALLON CAPACITY ● FULL INSULATION
● FIVE-YEAR WARRANTY ● FULLY AUTOMATIC
The Mission tank is backed by Woodward's guarantee of satisfaction or your money refunded.
Oct. 1 to Oct. 16
GENEROUS HEART HAPPY HEART
SPECIAL PRICE $99.50
Easy terms: $10.00 down and $10.00 per month for 10 months.
WOODWARD'S HEADQUARTERS FOR THE FINEST APPLIANCES AT SAVINGS TO YOU

Jury Rules Little Boy's Death Accidental

DUNCAN—Verdict of accidental death was returned Wednesday by a coroner's jury investigating the Lake Cowichan Highway accident Friday evening in which four-year-old Peter Tiemer was killed.

He was struck by a car driven by Hugh William Bradshaw.

William Harry Hamar, a witness, said he saw the little boy cross the road and then hesitate. As a car came around a bend in the road the boy suddenly dashed to the opposite side of the road, he said.

Hamar said the driver attempted to avoid the boy "by jerking the wheel to the left, and went into the shoulder of the road, hitting the boy. I saw the child's body and legs twirling round and round for a few seconds."

Only Robin Hood fresh-egg Cake Mixes give you such richness such velvety tenderness

because you add your own fresh egg • because they're made with the finest cake flour ever milled

That's why more people buy Robin Hood Cake Mixes than any other brand.

Listen to the Robin Hood Musical Kitchen starring Cliff McKay Monday through Friday — Trans-Canada Network

Two Four-Year-Old Windsor Boys Found Dead in Abandoned Ice-Box

WINDSOR, Ont. (CP)—Two four-year-old boys were found dead in an ice-box Wednesday night, four hours after frantic parents and neighbors had begun searching for them.

Trapped in the old ice-box, both died in the same way 13 youngsters in the United States and one in the Toronto area lost their lives in recent months.

The youngsters — Andrew Strachan and Harold Cooney — children of Windsor factory workers, were apparently playing inside the huge ice-box when the door closed. They were found during the supper hour, slumped in the bottom partition of the box in a tiny, tumble-down shed near their homes.

The boys were the children of Mr. and Mrs. Munro, Strachan, a couple who came here with their two children two years ago from England, and Mr. and Mrs. Charles Cooney. They had lived on the same street and had been constant playmates.

While the parents and neighbors searched, an eye-witness said, a big black dog which had been a constant companion of the boys, stood near the shed and barked constantly.

Edmund Prawdzik, a neighbor, found the boys while the parents were searching elsewhere.

Motorships comprise about 70 per cent of the Swedish merchant marine.

U.S. BRIEFS AIRMEN ON HOW TO BEHAVE IN COURTLY SPAIN

FRANKFURT, Germany (UP)—The United States air force said today it will take special pains to brief airmen assigned to new bases in Spain on such things as how to make a date and how to behave with Spanish senoritas.

Briefing teams of experts are now being set up by the air force to instruct servicemen about Spanish customs, history, religion and politics.

Top Artists on All-Canadian Production at Carnegie Hall

NEW YORK (CP)—Soprano Lois Marshall of Toronto was added today to the list of soloists who will appear at the concert of Canadian music at Carnegie Hall Oct. 16.

Conductor Leopold Stokowski said Miss Marshall, who made her New York debut at Town Hall last December, will sing two mystic songs from John Donne by the Toronto composer, Godfrey Ridout.

Stokowski announced that violinist Noel Brunet and the Westminster Choir also would be represented on the all-Canadian program. Brunet will play Alexander Brott's violin concerto and the choir will do Healey Willan's Coronation Suite.

Also to be heard on the program are Colin McPhee's Tabuh Tabuhan, Pierre Mercure's pantomime and Antiphane by Francois Morel.

$36,000 for One Stamp

TORONTO, (CP) —An anonymous Toronto stamp collector said Wednesday night he has paid $36,000 for one of the world's rarest stamps—a Swedish three-shilling-banco printed in the wrong color.

The collector obtained the stamp, once owned by King Carol of Romania, from a dealer in Sweden.

The stamp appeared in 1855 and is yellow. Other stamps of the issue are blue-green.

CANADIAN RETAILERS RING UP RECORD $3.1 BILLION SALES

OTTAWA (CP)—Canadian retailers rang up a record $3,135,900,000 in cash and credit sales in the second quarter of 1953. About one-third of the buying was on the cuff.

Cash sales in the three months of April-June rose 4.1 per cent to $2,115,500,000 from $2,031,500,000 last year, the bureau of statistics reported Wednesday.

Instalment buying jumped 7.4 per cent to a new high of $395,600,000 from $368,300,000. Buying through charge accounts increased by 7.5 per cent to $624,800,000 from $581,000,000.

Altogether, total cash and credit sales rose by 5.2 per cent from $2,980,000,000 last year.

LES PALMER IS READY . . . TO MAKE YOU READY FOR FALL!

FIRST—You Are Going to Get Top Quality.
SECOND—You'll Be Looking for Wide Selection.
THIRD—You'll Want Reasonable Prices.

FALL SUITS
Needlework by Lonsdale. Award-winning styling by Canada's leading suit designers.
$59.50 UP

FALL COATS
A large selection of topcoats in tweeds, cashmeres and exclusive wool coatings.
$49.50 UP

STOCK AND MADE-TO-MEASURE

Les Palmer LIMITED
714 VIEW STREET
B 2325

First Love of 20,000,000 Motorists!

Surveys indicate that there are more than 20,000,000 motorists who would rather own a Cadillac than any other motor car. This is doubtless the greatest endorsement ever given an automobile—if not the greatest ever received by any manufactured product. But we think you will agree, once you have visited our showroom, that it is an endorsement richly deserved. The 1953 Cadillac is supremely beautiful . . . its interiors are gracious and luxurious almost beyond description . . . and when it comes to performance—well, this is by far the greatest "Standard of the World" ever built. If you are among the millions who hold Cadillac as your "first love," better stop in and see us today. One look and one ride—and we think you will agree that this is the perfect year to make your motor car dreams come true!

WILSON MOTORS LIMITED
909 Yates Street
E 1107

How much will you keep of your first $100,000?

Believe it or not, you'll likely earn more than that during your working years.

So the big question is:
How much of this will still be yours when you retire?

You owe it to yourself to make sure you keep enough.

Bank a *regular* amount from each pay from now on . . . at the B of M.

And hold on to a worthwhile share of the *fortune* you will earn.

"MY BANK" TO A MILLION CANADIANS
B of M

BANK OF MONTREAL
Canada's First Bank

BRANCHES in VICTORIA and DISTRICT to serve you
Douglas and Yates Streets: DUGALD MacGREGOR, Manager
1200 Government Street: OSMUND MATSON, Manager
Duncan Branch: A. W. JACK, Manager
Esquimalt Branch: HARRY HAWKINS, Manager
Ganges Branch: HOWARD CHALK, Manager
Oak Bay Branch: GEORGE H. MAYCOCK, Manager
Saanich Branch: MELVILLE GENGE, Manager
Sidney Branch: G. C. JOHNSTON, Manager
Branches also at Nanaimo, Port Alberni and Alberni

D-100

AUTOMOTIVE NEWS

METHODS DIFFER

Proper Driving Aids Small Car

By DON INGHAM, Times Automotive Editor

Small cars have established a solid position for themselves in the hearts and garages of Victoria's motoring public, but a good many drivers still have much to learn of their operation.

There are complaints of burned valves, clutch troubles, and other assorted ills that occur long before they should, that are blamed on the cars.

Proper operation of small cars, such as the popular English makes, will extend their lives five-fold. A little car will be a good and faithful servant for thousands of miles, but only if it receives proper treatment from its master.

Most points in operating procedure concern the difference between English and American cars.

For instance, in starting the engine of a Canadian car, the average motorist puts his transmission into neutral and depresses the clutch to reduce drag on the starting motor. In the small car, the transmission should be put into neutral and the clutch left engaged.

The Canadian car has a low-friction ball thrust throwout bearing, while the little car uses a high-friction carbon disc bearing, good for 100,000 miles if not abused. Its action can be felt by putting the transmission in neutral, listening to the engine idling speed with the clutch engaged, then depressing the clutch. The engine will slow down noticeably.

In starting to move, most drivers use the second lowest of their four gears as a starting gear, and dealers claim this is adequate in this year's cars.

Salesman Dave Brown, who recently demonstrated a new Austin A-40 Somerset, said manufacturers specify using the bottom gear only when starting up an incline, and certainly the new Austin starts smartly in second gear.

However, no harm will be done in older models by starting in first. It will avoid the almost universal strain and labor noted in starting in second, certainly will not shorten clutch life, and will not harm the motor.

In accelerating, Mr. Brown said: "Keep the motor turning up. Accelerate in second and third gear, and shift to high when you have reached the speed you desire. You do not have to change into high as quickly as you can— there is no reason to. Another thing—you will be doing your car a kindness by using high sparingly when driving in traffic. Leaving it in gear will give much better performance, and will take a lot of strain off the motor."

Gear Shifting Gives Performance

He explained that in a Canadian car the average total weight per horsepower ratio is about 33 to 1, while that of the small car is 54 to 1. In other words, the larger car has more power available, and the smaller must run closer to its peak to give the same performance. The price the small car driver pays for his lower capital outlay and operating cost, therefore, is a bit of gear shifting.

Mr. Brown had another shock for the small car drivers in regard to highway speeds.

"It has been proven that the fast drivers get the best results," he said.

"A lot of drivers start burning oil at 10,000 miles, yet I know a salesman who drives his Austin hard the whole time with no trouble. The last car he turned in had 25,000 miles on it and the motor was in perfect shape," he said.

Every month at least the car should be driven for at least an hour at 50 miles per hour.

City drivers rarely are long enough to get the motor thoroughly warmed, he said. As a result there is constant condensation of moisture in the motor that trickles into the base to form sludge. A fast run will eliminate most of the moisture by evaporation from a motor and oil reserve that is warmed throughout.

The little cars should be tuned regularly, and the pan should be removed once each year for cleaning. In average use, oil should be changed every 1,000 miles.

The rules are easy. By remembering that the motor should not labor, and that the car is small, and not large, every driver of a Morris, Austin, Sunbeam, Standard, Consul, and so on should have years and miles of carefree motoring.

Volkswagen Display Opens Here Saturday

Tiny German Car New to Victoria

Newest small car to reach the Victoria market is the German Volkswagon, that will make its debut Saturday at Speedway Sales and Service, Yates and Quadra Streets.

On display will be the little shovel-nosed passenger car, a ¾-ton pickup, panel delivery truck, and a fascinating vehicle that is either a large station wagon or a small bus, depending upon the needs of the buyer.

The Volkswagen is the "People's Car" that Hitler promised the German on the street, but never did deliver. And although its origin was during a period when world opinion of German politics was low, there was no contempt for German engineering.

The result of post-war development is a little car that is neat, not gaudy, in appearance, and of proven worth mechanically. It has a four-cylinder opposed air-cooled engine in the rear, four-speed transmission, and four-wheel suspension that gives excellent riding qualities.

GOOD MILEAGE

Most interesting of the Volkswagen line though are the bus, panel truck and pickup.

The bus is just that — full windows along each side, three doors per side, three seats with space for at least eight and perhaps 10 people—and almost 40 miles per gallon.

Since motors are standard throughout all models, with a displacement of 1,131 cubic centimetres similar to most small cars, speed is not its strong point.

"The speedometer reads up to 50 miles per hour, and when you reach that you're at the peak," said Bruce Passmore, co-proprietor of the agency with Douglas MacPherson.

A litle patience may be required going over the Malahat with a full load, but the advantages are that the average man can have carrying capacity like he has never had before in a private car for the same price as the lower priced Canadian car.

The bus, panel truck, double-duty delivery van and ambulance are adaptations of the same body and chassis. Unladen weights range from 2,182 to 2,501 pounds and payloads are between 1,465 and 1,675 pounds.

Seated at the steering wheel and looking to the rear, the driver gulps at the apparent size and space in his charge. However, the over-all length of the intriguing little vehicle is 13 feet 5½ inches, slightly less than a 1953 Ford club coupe.

Miniature German Bus Ideal for Large Family

Volkswagen midget bus will seat at least eight, climb 20 per cent grade, do 38 miles per gallon at medium speed. (Photo by Bill Halkett.)

SAFER MOTORING WITH JACK SMITH

Relieving Vital to V-8 Adaption

Instalment 4

Now for a Ford V-8.

If you have an 85-h.p. V-8, it is possible to fit a 4" stroke crankshaft and rods. This will give you more torque, more cubic inches displacement, and as you are going to squeeze more mixture into the old head, will raise the compression ratio, which also is good.

Bore the block to take a set of over-size second-hand Mercury pistons, or buy a proper racing set.

Now the block.

The intake ports have a lump where the guide comes through. Grind this lump off so that no narrowing of the port exists, and grind and polish the remainder of the port smooth. The end of the guide also must be ground off at an angle or it will protrude.

Reseat all valves to 30 degrees and grind out ports until only 3/32" of seating is left for the valve.

Gasket Pattern

Cut a paper gasket or the regular gasket until it is a perfect fit for the enlarged ports. Put gasket cement on the manifold, bolt it on top of gasket, and leave over night.

Remove manifold, and the gasket stuck to it will give you a pattern by which to grind away the inlet manifold to make a perfect match.

Motors now having more gas passage will be prevented from taking advantage of it by too narrow a space between the head and top of the block.

Remove Metal

Put on a head gasket, and scratch a mark to show its limits on the block. Bring piston up to top, and push a thin rule or strip of metal down beside the piston until it hits the top ring. Grind and file away metal between the valves and cylinder, but be sure not to expose the top ring to the gases by leaving 1/16" of cylinder wall above the ring.

This is called relieving, and is necessary for speed.

Unless you are going to buy a semi-grind cam, two carburetors will give you practically nothing, and certainly will not improve performance below 3,000 r.p.m.

If you have done all the above, then you should next put dividers in the centre exhaust ports — preferably those that are cast.

Cast iron stock heads are more satisfactory than aluminum heads, which tend to let gaskets blow and corrode away.

If you should decide on special heads, be sure to mention bore and stroke, and desired compression, when ordering. A ration of 8-1 is about the limit for a road job.

Except for drag racing, where gears are used a lot, lightening a flywheel adds no power and makes idling rough.

Headers and dual mufflers will increase power by about four horsepower at 4,000 r.p.m., but do not help any at low speed. Large pieces of sewer pipe on the end of the tail pipe have only one effect —to produce traffic tickets.

Improve Spark

To improve acceleration through the gears, a considerably better spark is obtained with dual ignition points, and they are a worthwhile investment.

If the wherewithal is not in hand a new set of points with dual springs to increase the tension will help a lot. Remove your distributor and take it, with the coil, to an electrical specialist and have it run up and adjusted until it gives a good spark at high speed.

In considering carburetors, the Stromberg 97 with 48 jets is a good bet and 50 jets can be tried to see if there is any improvement. If you use two carburetors, put accelerating linkage in shortest stroke to prevent flooding.

For a fast, non-oil-pumping motor, AC 42 or Champion H9 spark plugs seem very satisfactory. Take motor with clean plugs and make a fast run, shut switch, then push out clutch with throttle open until motor stops. Plugs should be a very pale tan color on the insulator core and points at the gap should not look as if they have been red hot.

If the plug is of too hot a range the porcelain will be pure white after a long run, and will show tiny blisters like burner sugar. If too cold, the plug will be sooty and dark.

YOU PAY NO MORE for the NEW
SEIBERLING heat-vented SAFETY TIRE
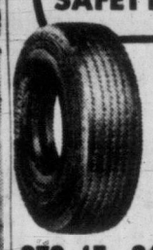
.. BUT it's definitely premium quality. Expels dangerous internal tire heat and draws in cooler air, while in motion. Easy riding. Gives long mileage.
670x15, $18.95 Ex.
600x16, $15.95 Ex.
Seiberling Super Service RECAPS
600x16 ..... 10.50
6.70x15 ..... 12.00
ANDY & JACK
FRANCIS BATTERIES AND TIRES LTD.
1412 QUADRA E 7032

BEST BUY
Very Low Mileage
1953 AUSTIN "Somerset" Convertible—
A beautiful car. Real leather, fully equipped and guaranteed. List price $2,195. We offer you a saving of $300 at $1895
Masters Motor Co. Ltd.
AUSTIN DEALER
Estd. 1918
815 View St. Phone E 3541

ADVERTISE
Where People Look

SAVE NOW! 10% DISCOUNT ON
EVERYTHING FOR YOUR CAR
When you present this coupon Friday or Saturday.
One to customer.
LARGEST, MOST COMPLETE STOCK OF ACCESSORIES IN TOWN
SIMS AUTO SUPPLY
Quadra at View St. E 4513

54-PLATE FIBERGLAS
ACME BATTERY 23.00
12-Volt, Installed
Exchange
18 MONTHS UNCONDITIONAL GUARANTEE
ANDY & JACK
FRANCIS BATTERIES & TIRES LTD.
1412 QUADRA E 7032

SAVE 40% to 60%
GET NEW TIRE PERFORMANCE
GUARANTEED RETREADS
New Tire Mileage with New Car Safety at HALF NEW TIRE COST!

GOODYEAR FACTORY METHODS
Newest type Lodi equipment handles full capping and top capping . . . is manned by men who perform the retreading operation with unerring precision. From the initial inspection, through the process to the final check . . . your tire is in the hands of experts using the finest Goodyear materials and methods.
MODERN RECAPPING WITH THESE IMPROVEMENTS
- Improved Precision Equipment is Used.
- CASINGS ARE STRONGER
- LONGER-WEARING TREAD RUBBER IS USED
- SKILLED CRAFTSMEN DO THE JOB
- ADVANCED METHODS
- UP-TO-DATE TREAD DESIGNS, including special designs for local climate and road conditions.

1.—INSPECTING. Tires are placed on a "spreader" and examined inside and out.
2.—BUFFING. Careful buffing forms a rough surface for the lay-in of new rubber.
3.—APPLYING. A heavy layer of new rubber is sealed to the tread after a layer of Goodyear vulcanizing cement is applied.
4.—MEASURING. Over-all measurements are taken after the new rubber is applied as a guide in adjusting the Lodi mould for proper tread width.
5.—ADJUSTING—Tire measurements and Lodi operating charts tell exactly the mechanical adjustments for accurate fit between mould and tire.
6.—REMOVING. The depth of the new tread determines timing and degree of heat for vulcanizing the new tread to the old tire.
FREE TIRE INSPECTION!
WE ARE EQUIPPED TO HANDLE ALL SIZES OF PASSENGER AND TRUCK TIRES, LOGGING AND GRADER TIRES
VICTORIA TIRE LTD.
GOVERNMENT AT HERALD ST.
PHONE—E 9111
B 6184
THE ISLAND'S LARGEST TIRE SHOP

Go-by TRAIN

...enjoy your trip
You get more for your travel dollar when you go by train! Settle back in your soft, reclining "sleepy-hollow" seat . . . let the engineer do the driving! Relax, enjoy the scenery, dine, read or wander around . . . there are so many things to do to pass the time when you go by train. You travel on dependable schedules . . . arrive refreshed and relaxed. Free baggage checking through to destination, up to 150 pounds . . . half-fare for children 5 and under 12, under 5 they travel with you free. If you wish, you can have a drive-yourself car waiting at any major point, for business or pleasure.
it's cheaper than you think!
Check these low coach fares . . . also ask about first class fares, and fares in Tourist and Standard sleeping cars.
Round Trip Coach fares from VICTORIA to:

EDMONTON	$ 55.40
CALGARY via Banff	47.90
CALGARY via Jasper	55.40
SASKATOON	67.60
REGINA	67.60
WINNIPEG	67.60
FORT WILLIAM	83.10
PORT ARTHUR	83.40
TORONTO	107.35
MONTREAL	127.90
QUEBEC CITY	138.05
HALIFAX	173.50
SAINT JOHN	158.25
CHICAGO	82.00
NEW YORK	134.25

Also low coach fares to other points.
CANADIAN PACIFIC CANADIAN NATIONAL

ONLY THE NEW
'53 METEOR
offers such a fine combination of dynamic exterior styling and interior roominess. Six people ride in luxurious comfort in the new '53 Meteor Customline Club Coupe. Here you have all-around visibility through a one-piece curved windshield, "wrap-around" rear window, and large side windows. This superb car offers superior appointments . . . two ash trays in the rear . . . assist loops and pebble-grain rubber matting . . . features that mean more for your money all ways. Also, there's more convenience than ever. You can pull in "either-side" for gas, thanks to "Centre-Fill" fueling—which also gives you more usuable trunk space, and enhances the beauty of the car. Only Meteor, in the low price field offers a 120-h.p. V-8 engine proved by millions of miles of owner driving.
Only the '53 Meteor Offers So Much
SEE IT — DRIVE IT TODAY
GLADWELL MOTORS
Pandora and Quadra Phone B 2111

DON'T LET WINTER GET YOUR CAR DOWN
LET'S PUT YOUR CAR IN TOP SHAPE FOR WINTER DRIVING
REMEMBER OLSON'S
FOR PAYMENTS AS LOW AS $10.00 PER MONTH
WILL MAKE YOUR CAR SAFE FOR WINTER DRIVING
Olson motors
PLYMOUTH — CHRYSLER — FARGO TRUCKS
YATES AND COOK G 1144

BOOST YOUR MILEAGE with
B.F.Goodrich TRUCK TIRES
FEATURING PATENTED NYLON SHOCK SHIELD
BUDGET TERMS as low as $2.50 WEEKLY
TERGESON BROS.
1111 Blanshard E 7541

New Instant Coffee Sparks Revolution in Breakfast Habits
Changeover Comes Fast as Women Abandon Coffee Pots and Messy Grounds for Matchless Speed and Satisfaction of Chase & Sanborn's New "Instant"
You just can't deny it! When the coffee pot disappears from innumerable breakfast tables across the land, some sort of revolution has hit the Canadian breakfast scene.
And it's happening! In a fast-growing number of homes in every community the breakfast coffee isn't brewed, perked, strained or dripped any more —
Coffee's made—glorious, fragrant and zestful—the moment hot water hits a spoonful of wonderful new Instant Chase & Sanborn Coffee!
Any woman would be glad to say farewell to stained coffee pots and sloppy grounds. But it has to be an "instant" of exceptional merit to change her allegiance. For breakfast coffee, particularly.
New Process Perfected
If anybody could produce such an "instant", it would be Chase & Sanborn, with its unrivalled background of nearly 100 years as the nation's leading coffee house. Not until Chase & Sanborn scientists had devised a revolutionary new process was it possible to perfect this delicious new form of breakfast coffee.
This marvellous process extracts the flavor, color, aroma, and all the deepdown goodness of the finest selected coffee beans. There you have your morning coffee—in rich, coffee-colored granules—100% real coffee! Nothing whatever to do but add hot water and enjoy its flavor and its heart-stirring lift.
Big Savings, Too
And with new Instant Chase & Sanborn you not only economize on time and work. You save money—up to 40¢ a pound on your coffee bills. No wonder it's being served in more and more homes every day.

They're not just talkin'
THIS REALLY IS REAL COFFEE!
Yes, this instant coffee is a far cry from the weak, disappointing coffee substitutes. It's potent, full-flavored, 100% real coffee!
But there's only one way to prove it. Get a jar of New Instant Chase & Sanborn. Taste that freshly ground coffee flavor—so good you'll make it your regular coffee!

Now!..the Flavor and Aroma of Freshly Ground Coffee Instantly!

GIANT SALE OF MALKIN'S FOOD PRODUCTS

United PURITY Stores

MALKIN'S FOOD WEEK
OCT. 1ST TO OCT. 7th

You can feed your family better for less money by getting all your food needs at your neighborhood PURITY store! You'll serve better meals because you get TOP QUALITY foods—foods that are best by taste. You spend less money because all our prices are LOW prices—and that means savings all along your food list. So—be thrifty wise! Shop and save at PURITY, where QUALITY is always part of the bargain.

Malkin's Finest QUALITY Food Products are Featured at Your Neighborhood PURITY Store

MALKIN'S CANNED FOODS

ASPARAGUS TIPS, fancy, 12-oz.	44¢	2 for 85¢
WHOLE GREEN BEANS, fancy, 15-oz.	25¢	2 for 49¢
TOMATOES, choice, 28-oz.	27¢	2 for 53¢
SWEET CHERRIES, choice, 15-oz.	27¢	2 for 53¢
SPINACH, fancy, 15-oz.	15¢	2 for 29¢
CUT WAX BEANS, fancy, 15-oz.	19¢	2 for 37¢
PEACHES, choice, 15-oz.	18¢	2 for 35¢
STRAWBERRIES, fancy, 15-oz.	30¢	2 for 59¢
APRICOTS, choice, 15-oz.	22¢	2 for 43¢

MALKIN'S PURE JAMS AND MARMALADE

PURE ORANGE MARMALADE, 24-oz.	35¢
PURE CITRO MARMALADE, 24-oz.	38¢
BLACK CURRANT, 24-oz.	54¢
RASPBERRY JAM, 24-oz.	53¢
LOGANBERRY JAM, 24-oz.	49¢
APRICOT JAM, 24-oz.	45¢
PEACH JAM, 24- oz.	45¢
PLUM JAM, 24-oz.	38¢
APRICOT JAM, 48-oz.	78¢

MALKIN'S PURE SPICES & EXTRACTS

BLACK PEPPER, No. 3 tin	28¢
CINNAMON, No. 3 tin	11¢
NUTMEG, No. 3 tin	15¢
POULTRY DRESSING, No. 3 tin	10¢
WHOLE MUSTARD SEED, ctn.	10¢
WHOLE CELERY SEED, ctn.	10¢
PICKLING SPICE, ctn.	10¢
VANILLA EXTRACT, 2-oz. bottle	25¢
VANILLA EXTRACT, 4-oz. bottle	45¢
LEMON EXTRACT, 2-oz. bottle	25¢

EXTRA SPECIAL
MALKIN'S COFFEE
95c lb.

★ PEAS — Fancy, No. 4, Malkin's, 15 oz. Tender and Delicious	2 for 33¢	6 for 97c
★ PORK and BEANS — Malkin's, 15 oz.		4 for 45c
★ MARMALADE — Pure Oarnge, Malkin's, 48-oz. tin		65c
★ CORN — Cream Style, Fancy, Malkin's, 15 oz., excellent quality		2 for 31c
★ PEAS and CARROTS — Choice, Malkin's, 15 oz.		2 for 31c

Fruits and Vegetables

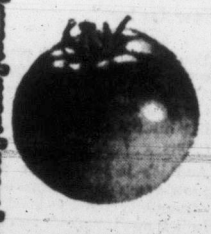

TOMATOES, local	2 lbs. 19c
BANANAS, golden ripe	2 lbs. 39c
SWEET POTATOES, lb.	16c
ONIONS, Idaho	2 lbs. 15c
McINTOSH APPLES, juicy and firm	3 lbs. 32c
ORANGES, Sunkist, California, full of juice, 288's	2 doz. 63c
CARROTS, large, local, premium quality, bunches	2 for 15c

Peek Frean Famous Biscuits

DIGESTIVE, 8-oz. pkt.	27c
ORANGE and LEMON CREAMS, 8-oz. pkt.	30c
COLORADO CREAMS, 8-oz. pkt.	31c

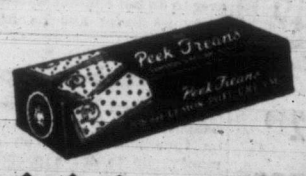

New Low Price

Delta Rice

LONG GRAIN, 1-lb. pkt.	22c
LONG GRAIN, 2-lb. pkt.	41c
SHORT GRAIN, 1-lb. pkt.	20c

Dr. Ballard's Pet Foods

CHAMPION DOG OR CAT FOOD, 1's — 3 for 39c

Now in three flavors, Regular, Liver, Chicken

CHIPITS pkt.	29c
SPRINKLETS pkt.	28c

An exquisite semi-sweet chocolate

TOP QUALITY Meats

T-BONE STEAK lb.	79c
BONELESS PORK BUTTS lb.	59c
PICNIC HAMS Average 6 lbs. lb.	47c
SLICED RINDLESS BACON ½-lb. Cello pkt.	41c
PURE PORK SAUSAGE Shamrock, 1-lb. pkt.	49c
SLICED CHICKEN LOAF ½ lb.	25c
SALAMI SAUSAGE lb.	58c

Above items for sale only at stores with meat markets

BURNS' CANNED MEATS

WIENERS AND BEANS, 15-oz.	29c
CHUCKWAGON DINNER, 15-oz.	41c
BEEF STEW, 15-oz.	31c

"Always good and ready"

TROPIC ISLE COCONUT

Fine, unsweetened, 8-oz. Cello pkt.	20c
Long thread, sweetened, 8-oz. Cello pkt.	23c

UNITED PURITY STORES

Coast-to-Coast Strikes Hit National Economy

Gold Mining, Shipping, Steel, Woods Industries All Tied-Up

By BRITISH UNITED PRESS

Strikes plagued Canada from the east to the west coasts Thursday and showed no sure signs of ending.

They idled almost every ocean-going ship flying the Canadian flag. They crippled the rich gold-mining business of northern Ontario and part of northwestern Quebec. Steel production was halted at two big plants in the Winnipeg area and the saws ceased to hum in interior British Columbia's multi-million dollar wood-working industry.

And in most cases, the companies and unions were so far apart that they had no immediate meetings in mind.

The nation's shipowners, who watched their fleets dwindle to next to nothing in the face of foreign competition since a short-lived wartime boom fell off, were hardest hit by the most widespread of the wage-hour disputes. They said they were considering switching their ships' registries to the flags of other countries to get them moving in the face of a three-day-old strike called by the AFL Seafarers' International Union.

Steel producers watched and worried as a strike called by the CCL-CIO United Steelworkers of America against Dominion Bridge Company and its subsidiary, the Manitoba Bridge Company in Winnipeg marked time and threatened to spread to the heavily-industrialized east. Their fears were raised by a statement from C. H. Millard, the union's national director, who said in Toronto the walkout would be carried into Dominion Bridge's 10 plants across the country "within a few days" if an early settlement were not reached.

Gold mining was close to a standstill in Ontario. The CIO United Steelworkers' Union—the same one that was on strike against Dominion Bridge in Winnipeg — and operators of Noranda Mines were dollars apart. Six thousand miners in the rich gold belt were idle. The best hope of settlement appeared to hinge on the success of proposed talks Friday at Noranda, Que., between the union and Noranda Mines which also were idle. Some sources believed a settlement there could set a pattern for the rest of the gold-fields, but observers were not counting on one being reached.

In British Columbia, union delegates were on their way from interior points to Vancouver to plan the next union move in a four-day strike that has idled 5,000 men in the wood-working industry. The pay dispute involved 38 mills whose operators belong to the Northern Interior Lumbermen's Association and was described by industry spokesmen as the biggest work stoppage in the province this year. It also was starting to be felt in other industries. Railroad employees were working short shifts and crews in some places were being laid off because there was no lumber to move.

The world-famous British Museum in London celebrated its 200th anniversary in 1953.

LEAVES UN TO BECOME BEACHCOMBER

UNITED NATIONS, N.Y. (AP) — After 27 years in the League of Nations and the United Nations, Carlos Garcia-Placios is giving it all up and retiring to the South Seas.

He is leaving his job as deputy director of the UN radio division next week, bound for Tahiti, where he will represent 15 newspapers and magazines in North and South America.

His beachcombing equipment includes an air-conditioning unit.

To Expel All Reds

NEW YORK (UP) — The Council of Actors Equity, the AFL union representing 6,700 persons in the American theatre, has passed a resolution to expel any member who is proven "by due process of law" to be a member of the Communist Party, or any of its agencies, or to be guilty "of any subversive act."

RED CHINA MARKS FOURTH ANNIVERSARY

HONG KONG (Reuters)—More than 400,000 troops paraded before Chinese Communist leader Mao Tse-tung in Peiping today on the fourth anniversary of the proclamation of the Chinese Communist state, Peiping radio reported.

Mao took the salute from parading contingents of ground, naval and air forces at Peiping's "Gate of Heavenly Peace." Young Communists released hundreds of white doves over the gate, as formations of jet planes roared over the city.

Eight members of a British electrical trade union delegation were among foreigners from 20 countries who watched the celebration.

Soviet Premier Georgi Malenkov sent personal greetings to Mao in which he described Communist China as a force "which will prevent the imperialists from enslaving the Asian peoples."

FALSE TEETH

That Loosen Need Not Embarrass

Many wearers of false teeth have suffered real embarrassment because their plate dropped, slipped or wobbled at just the wrong time. Do not live in fear of this happening to you. Just sprinkle a little FASTEETH, the alkaline (non-acid) powder on your plates. Holds false teeth more firmly, so they feel more comfortable. Does not sour. Checks "plate odor" (denture breath). Get FASTEETH at any drug store.

VANCOUVER LABOR SECRETARY QUITS JOB FOR BRUSSELS POST

VANCOUVER (CP)—Jim Bury, secretary of Vancouver Labor Council (CCL), has resigned his post to take a position with the International Federation of Free Trade Unions. He announced his resignation at a council meeting Tuesday night.

Mr. Bury, who has been secretary of the council since 1948, will leave about Nov. 1 for Brussels, where the IFFTU headquarters is located.

Attempt to Become a Nun Appears Over, Says Actress

HOLLYWOOD, Calif. (UP)—June Haver admitted today that her attempt to be a nun has probably ended. "It's doubtful," she said, she will ever return to a convent.

The ex-movie queen earlier had insisted her departure Tuesday from the Sisters of Charity School at Xavier, Kan. was a temporary leave of absence, and she would return "as soon as my strength permits."

But today she told the United Press:

"It's doubtful I will go back. I just physically am not able to do it."

When Miss Haver entered the convent six months ago, friends speculated she was saddened by an unhappy marriage and the death of her fiance, Dr. John Duzik.

JAYCEES' NATIONAL LEADER TO ADDRESS VICTORIA GROUP

Harry Smith of Toronto, national president of the Canadian Junior Chamber of Commerce, will address Victoria Jaycees at a meeting in the Curling Rink on Monday, Oct. 5, at 6.15 p.m.

On Sunday, Oct. 18, the Junior Chamber will stage a fishing derby at Cowichan Bay.

The derby is scheduled to start at 9 a.m. and weigh-in time will be between 3 and 3.30 p.m.

Prizes will be awarded for the largest fish, the oddest fish and the best fish story of the day.

Dinner will be at 4 p.m., in the Buena Vista Hotel.

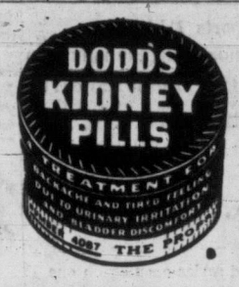

So easy to starch! So easy to iron!

NO BLUEING NEEDED! NO WAX NEEDED! NO MESSY POTS! NO STICKY IRONING!

SAVES TIME! SAVES MIXING! SAVES BOILING! SAVES STRAINING!

G-553

A·I·D·Drug Stores

Personal Service

ASSOCIATED INDEPENDENT DRUGGISTS

A.I.D. Hair Beautifiers!

FOR THAT WELL-GROOMED LOOK

GAINSBOROUGH SHAMPOO BRUSH	$1.50
LANOLIN PLUS SHAMPOO	$1.50
SILHOUETTE POWDER SHAMPOO, MILD, EXTRA BLONDE, EXTRA GENTLE	35c, 40c
MARLENE HAIR WAVING SHAMPOO	$1.39
PROM	$1.75
BOBBI	$1.75
HUDNUT'S LIGHT AND BRIGHT	$1.75
MISS CLAIROL HAIR TINT	$1.75
CHARLES ANTELL FORMULA 9	$2.50
NIL-O-NAL	$1.79
TONI REGULAR, GENTLE, STRONG	$1.75

ZERO COLD WATER SOAP — SAVES ITS COST THE FIRST WASH — ONLY 59¢ — ECONOMY SIZE 98¢ — IT'S Concentrated! — WILL NOT SHRINK WOOLLENS

WORLD SERIES SPECIAL! FREE! HANDY, VALUABLE BASEBALL BOOK WITH PURCHASE OF Gillette DE LUXE ROCKET ONE-PIECE RAZOR — SET INCLUDES 10-BLADE GILLETTE DISPENSER AND STYRENE TRAVEL CASE — $1.59 — Enjoy instant blade changing, cool shaving comfort and double-edge economy. — FEATURED ON GILLETTE'S WORLD SERIES TELECAST AND BROADCASTS

Tintex — DYES ALL FABRICS including Celanese and Nylon — World's Largest Selling Tints and Dyes — 15¢ & 25¢

THE ADHESIVE BANDAGE THAT STICKS BETTER LONGER — FLESH COLOURED WATERPROOF ELASTIC — BAND-AID — 19c-40c-59c — PLAIN OR MERCUROCHROME PAD

ZAM-BUK 50c OINTMENT — Soothes and heals cuts, burns and bruises — Relieves sore, tired, aching feet

KEEP YOUR DOG Healthy with NU LIFE REMEDIES

GREATER BREATHING COMFORT — Cold-stuffed nose feels clearer in seconds! — 43c — VICKS Inhaler

soothe HEADACHE — not a laxative — 34c 68c — Alka-Seltzer

DODD'S KIDNEY PILLS — For Backache, Tired Feeling due to Urinary Irritation and Bladder Discomfort . . . You Can Depend on Dodd's. Per Box 59c

Glorious Hair — 12 LOVELY SHADES — Ready for use in a moment. — HQZ — LIQUID COLOR HAIR RINSE — AVAILABLE AT DRUG STORES OR YOUR FAVOURITE BEAUTY SHOP — 4 Rinses 35c - 8 Rinses 50c

SHOP AND SAVE AT YOUR LOCAL A.I.D. STORE

YOU WILL SAVE WHEN YOU SHOP AT

YOUR A.I.D. STORES IN VICTORIA

MINNIS PHARMACY — 757 YATES — G 5332
FERNWOOD PHARMACY — 1928 FERNWOOD ROAD — G 2722
DARLING'S PHARMACY LTD. — FORT AT BROAD — B 1212
AARONSON'S DRUG STORE — COOK AT FORT — G 2411
PANDORA PHARMACY — COOK AT PANDORA — G 3641
JUBILEE PHARMACY — RICHMOND AT FORT — E 3915
McCALL DAVEY DRUG CO. — DOUGLAS AT PANDORA — B 2831
HILLSIDE PHARMACY — HILLSIDE AT QUADRA — G 1632
DAVENPORT PHARMACY — 2012 OAK BAY AVENUE — E 9721
BURNSIDE PHARMACY — 30 BURNSIDE WEST — E 6515
TERRY'S (1939) LTD. — DOUGLAS AT FORT — E 7187

Now!... THE TALL LOOK by Tip Top Tailors... Hand Cut To Your 21 Individual Measurements

Wide selection at any ONE PRICE

Club Clothes $46.95 (2-piece) — Tip Top $56.50 (2-piece) — Fleet Street $67.50 (2-piece)

You SAVE $10 to $18

A smart two-button suit with narrower, more natural shoulders and longer, narrower lapels. This new, taller, trimmer, neater look has just enough drape to give you the most comfortable suit you've ever worn. Another Tip Top first—already widely acclaimed.

Three-button suit built on Tip Top's famous "Town and Campus" body. Same comfort-giving features of the two-button model (at left).

New! Four-button "Edwardian" model—different, very dressy. Now being worn by well-dressed men in England.

Your Tip Top suit is cut by hand—individually—to your 21 measurements and built to your specific needs and tastes. This is what makes the difference between "just a suit" and your Tip Top suit.

CREDIT—if you wish — pay $10 and wear it — balance over 6 months

satisfaction guaranteed or your money refunded

648 Yates Street

CANADA'S GREATEST CLOTHING VALUE

Tip Top tailors

Sports

IT'S MY VIEW

By BILL WALKER, Sports Editor

PICKING UP THE PIECES—and local football fans don't need go any further than Heywood Avenue Park to find the finest in half-time entertainment at Canada's fall sport. . . . Yes, neighbors, the Navy band put on a show Saturday that even **Regina** of the **WIFU** can't match. The caller was an old friend who says the Roughriders can't hold a candle to the tars, and that, in itself, put the game up a notch hereabouts. . . . Why not give the gridders a tumble? They'll give you plenty in return.

★ ★ ★

Walker

Ah, and the world series opening on one hand, and the hockey season just around the goal post on the other. There isn't any transitional period any more.

And it was just about this time three years ago as big Ernie Fox wheeled Alex McKeachie's blue comet to a stop en route to the world series that I stuck my head out of the window and whistled:

Seconds later my head bounced back as a local gendarme with a voice like a fog horn said:

"Listen Mac, you don't whistle at cops in Joisey."

And so much for nostaligic memories as the Dodgers and Yanks engage in their battle of wits and brawn for the next six days or less. We like the Dodgers but who can bet against the Yanks?

★ ★ ★

Local films of the **Rocky Marciano-Roland La Starza** heavyweight brawl for the heavyweight boxing championship of all mankind prove one fact.

Marciano is a brawling bruising fighter who misses two to give one. Rocky works on the law of percentages. He just keeps tossing leather with the hope that one will connect. And it usually does. La Starza was a badly beaten fighter, but a gamester to the last. Marciano may be crude, but the thought strikes that wouldn't it have been a wonderful show with he and Dempsey in the same ring, both swinging from opposite ringposts?

★ ★ ★

And someone asks why the city fathers didn't do something for Peterborough and the Shamrocks during the Mann Cup final here. A good question, but one that will probably go unanswered as usual. The reasoning is simple. The Cougars won the Western Hockey League championship in 1951 and nothing was done. The Tyees won the Western International League pennant in 1952 and nothing was done. So why should lacrosse be favored? It was only as high as the teams could go and nothing more than a **CANADIAN CHAMPIONSHIP!!!!**

★ ★ ★

City sports lost a good friend in **Joe Barlow** Wednesday, the popular teacher at Esquimalt High School succumbing to polio. Joe was the type of fellow who wasn't happy unless he was doing something for others and he gave everything he gained in sport back to the youngsters. They were his life.

SOMETHING BORROWED

McDougald's Bat Sings—for Martin

(Editor's Note: Billy Martin led the Yankees at bat Wednesday with three hits, including a three-run triple in the first inning. Hit hitting was a vital factor in the Yankees' 9-5 victory over the Dodgers in the first game of the world series. In the following dispatch, he tells how he did it.)

By BILL MARTIN, as Told to the United Press

NEW YORK ((UP)—As long as I can keep borrowing bats, I'll be in business.

I borrowed Gil McDougald's bat Wednesday and that's the one that got all those base hits.

Last year, in the second game of the series, I borrowed Mickey Mantle's bat and I hit a three-run homer off Billy Loes plus a single off Carl Erskine.

I remember reading somewhere that you should never be a lender or a borrower but I can't go along with that. These borrowed bats are sure lucky for me.

Erskine came in with a curve ball to me in the first inning yesterday and I knew that ball was good for extra bases as soon as it left my bat, or rather McDougald's bat. It's hard for me to say whether or not Erskine had good stuff. When you hit a pitcher, you never really know whether he had good stuff. It's only when he gets you out that you can tell.

That triple certainly made me feel great but it wasn't the biggest kick I ever got in a world series.

That three-run homer I hit off Loes last year gave me a bigger kick than these three hits I got today. Not that I'm complaining, mind you. I was happy to help get the club off to a good lead but I felt kind of funny in my stomach when Brooklyn came back to tie the score in the seventh.

CONTROVERSIAL BUNT

Roy Campanella sure beefed on that fourth inning bunt of mine, where I wound up on third after a couple of Dodger errors. He claimed the ball hit me and it should have been foul but I didn't hang around the plate long enough to hear what else he said.

All I know was that I hit a bad pitch that I shouldn't even have swung at but the way it turned out, I'll settle for one like that any time.

Getting that single in the eighth and coming around on Johnny Sain's double gave me the best feeling of all.

I figured we really had the old ball game nailed down pretty well then. But I think the homer by Joe Collins in the seventh was the turning point We all felt a lot better in the dugout after Joe's wallop.

BERRA MAKES TWO KEY PLAYS FOR YANKS

By RED SMITH

Casey Was Worried, But Pitching Paid Off

NEW YORK — Before the game, Charley Dressen was flinging things around in his dressing room office, muttering and pawing among his effects in a nervous search for the stub of lucky pencil he has used to make out all Brooklyn batting orders this year. Senator Griffin, the Dodgers' house mother, dug it out of an empty shoe and the manager was mollified.

At the same hour, Casey Stengel was sitting on the Yankees' bench worrying, but not about charms, amulets or luck pieces. He was interested in pitchers.

"This is the one," he said. "This is the game that worries me," and it was easy to understand why. If the Yankees could win the first world series match behind Allie Reynolds, then Casey's pitching succession would be soundly established and the team would be away running toward its fifth consecutive rounders championship of all creation, including Brooklyn. Without Reynolds in winning form, there'd be storms ahead.

As it turned out, Casey had good reason to worry. Reynolds was great while he lasted but he couldn't last to win. He held off the muscular Dodgers long enough for Johnny Sain to come in and win, but before that was accomplished Brooklyn cut a four-run lead from under the Yankees. Tying the score at five-all. The Yankees had to overpower the powerful Brooklyns to finish it off, 9-5.

It was a day for brute and ugly force, and the strong-arm squad took charge with five home runs, two triples and three doubles. There were key plays in the field, especially two by Yogi Berra on bunts, when he rubbed out Brooklyn runners at third base. Yet in spite of this, it was pitching that paid off, stopping the Dodgers in the three big, breathless innings when they threatened to go to the front, turning back the hitters with 12 men left on the bases.

The emphasis is always on pitching in a world series. It is especially so in this one, where the Yankees are depending primarily on superiority on the mound. Wednesday's result polished their prospects, for while Reynolds and Sain were holding the pass the Yankees destroyed Brooklyn's best pitcher, Carl Erskine, in a four-run first inning. After that Dressen had to dig deep, using three of his bull-pen staff.

The pitchers' place in this carnival was officially recognized by Ford Frick, when the baseball commissioner chose Cy Young greatest of all pitchers, to throw out the first ball. Cy lobbed one a trifle stiffly to Berra.

"That," said Grantland Rice, "is not the motion I knew in 1905."

Cy sat down with the commissioner, who also had Leo Durocher in his box, presumably so he could keep an eye on him. In the Brooklyn dugout, Carl Furillo was dangerously close.

BUMS' BIG MOMENT

It was, of course, Joe Collins' home run in the seventh inning which won the game, and the Yankees' three scores in the eight that kept it safe. However, the blow that really broke down the Dodgers had fallen in the first half of the seventh.

Erskine, bereft of control, had given the Yankees their big first inning and Reynolds had mowed the Dodgers down until he ran out of puff. Sain was in trying to hold a one-run lead when the seventh began.

Because Roy Campanella has power, he got a freak hit. Gene Woodling, playing in deep left field for him, couldn't get in for his soft pop fly. Because Phil Rizzuto is a great shortstop, Campanella then took to third, Rizzuto managed to get his glove on a baleful single by Gil Hodges, slowing the ball's roll into the outfield enough for Campanella to take the extra base.

Now Furillo dived away from an inside pitch and didn't even shake his bandaged fist toward Durocher's seat. Instead, he singled Campanella home. The score was tied, there were runners on first and second and nobody was out. Here was Brooklyn's big moment.

Cox bunted and Berra, surprised but quick on the uptake, came barreling out across the plate and fired to Gil McDougald for a force play at third. It was desperately close. Hodges got there with the ball. Even as he slid in, Artie Gore, the umpire, started a fist up, calling him out.

Dressen, coaching at third, leaped and whirled and danced a rigadoon of protest. Jackie Robinson and several other Dodgers burst out of the dugout. There wasn't a moment of debate, though. Obviously, Frick had put a tight lid on wrangles with the umpires.

One out, and the Dodgers had not advanced. Now Clem Labine bunted. This time Berra was even swifter. His throw to third clearly beat Furillo. Two out. It was up to junior Gilliam, who had a home run and a single for four times up. He fouled to Berra.

That did it, somehow they managed to get finished before dark, although it took three hours and ten minutes to get through eight and a half innings. At this rate they'll never reach a decision inside seven games.

(Copyright, 1953, New York Herald Tribune Inc.)

CANUCKS TRIP RANGERS

Bombers Turn On Cougars

Seattle 8, Victoria 5; Vancouver 2, New York 1
Calgary 16, Vernon 1
New Westminster 5, Kelowna 3

The pre-season Western Hockey League grapefruit circuit hit the jackpot Wednesday night as five of the seven league clubs saw action and only one was a loser.

Unfortunate victims were Victoria Cougars who dropped an 8-5 decision to Seattle Bombers at Nanaimo Civic Arena in the clubs' private little coast series.

It was the second meeting between the teams, Cougars having edged Bombers, 5-4, at Nanaimo, Saturday.

Vancouver Canucks yanked out the biggest surprise by edging New York Rangers, 2-1, as Ivan Irwin and Millard Houghton of the Rangers donned Canuck livery for the contest.

New Westminster Royals edged Kelowna Packers, 5-3, and Calgary Stampeders walloped the bejabbers out of Vernon, 16-1.

GOOD START

Cougars wilted after a good start at Nanaimo. They took a 3-1 lead in the first period on a pair of goals by Sam Lavitt and one by Colin Kilburn. After Bob Manson cut the deficit for Bombers early in the second, Reg Abbott supplied a 4-2 margin. But then it was all Seattle, Bombers rapping in three goals before the period's end and adding a pair in the third before Andy Hebenton tallied the final Cougar marker.

The Manson-Guyle Fielder-Wayne Brown line produced the first three Bomber goals, Brown getting two and Fielder three assists.

Joe Bell netted a pair, Doug McCauley, Mark Marquess and Rudy Filion getting the others.

TIGHT BATTLE

At Vancouver Andy Bathgate gave the Canucks a 1-0 lead which stood as the difference until Rookie Dale Sweaney scored on an open net as the Rangers pulled goalie Johnny Bower in an attempt for the equalizer. Max Bentley scored the lone Ranger goal with Bower again out of the net and only 21 seconds left in the game, to spoil Lorne Worsley's shutout bid.

In Calgary's 16-1 victory, every Stampeder but goalie Bill Brennan hit the scoring summary. Pat Lundy had three goals and Steve Witiuk, Ray Barry and Sid Finney a pair each.

Cougars meet Bombers here in an exhibition game Friday at Memorial Arena at 8.30.

HOCKEY SUMMARIES

SEATTLE 8, VICTORIA 5

First period—1, Victoria, Lavitt, 7:40; 2, Seattle, Brown (Fielder, Manson), 10.28; 3, Victoria, Lavitt (Abbott), 13.43; 4, Victoria, Kilburn (Sinnett), 14.39. Penalties—Fielder, 10.55; Reay, 18.07.

Second period—5, Seattle, Manson (Brown, Fielder), 4.20; 6, Victoria, Abbott (Bettios, 11.47; 7, Seattle, Brown (Fielder, Manson), 14.44; 8, Seattle, Bell (Wall), 15.00; 9, Seattle, Macauley (Nadeau), 19.27. Penalties—Lavitt, 5.19; McLeod, 6.00; Davidson, 17.48; Lavitt, 17.55.

Third period—10, Seattle, Filion (Bell, Wall), 14.00; 11, Seattle, Bell (Filion), 14.30; 12, Victoria, Hebenton (Maxwell) 15.02; 13, Seattle, Marquess (Lewsey), 17.25. Penalties—None.

VANCOUVER 2, RANGERS 1

First period: 1—Vancouver A. Bathgate (Lancien), 13.02. Penalties: Lancien, 8.17; Chrystall, 12.40; Guidolin, 13.37; Smith, 14.35; Houghton, 15.25.

Second period—No scoring. Penalties: Hildebrand, 2.05; Howell, 6.36; Prentice (major), 9.15; Stone (major), 9.15; Howell, 12.47; Stanley, 15.35.

Third Period: 1—Vancouver, Sweaney, 18.43; 3—New York, Bentley (Henry), 19.39. Penalty: Brown, 11.37.

NEW WESTMINSTER 5, KELOWNA 3

First period: 1—New Westminster, Paul (McNab), 9.58; 2—New Westminster, Brilliant (Hamilton, Matthews), 12.50; 3—Kelowna, Durban (Bodnar), 17.30; 4—New Westminster, McNab (Pashoway), 19.45. Penalties: Amundrud, Booth.

Second period: 5—New Westminster, Love (Fairburn, Boyce), 3.45; 6—New Westminster, Thornston (Matthews, Brilliant), 13.25. Penalties: None.

Third period: 7—Kelowna, Connors (Carlson), 6.15; 8—Kelowna, Amundrud, 15.40. Penalties: None.

CALGARY 16, VERNON 1

First period—1, Calgary, Witiuk (A. Michaluk, Scott) 6.08; 2, Calgary, Lundy (Scott, Quackenbush) 6.43; 3, Calgary, Black (Finney) 7.42; 4, Calgary, Scott 16.12. Penalty: Tarnow, 5.31.

Second period—5, Calgary, Finney (Ashworth, A. Michaluk) 1.33; 6, Calgary, Barry (Trentini, A. Michaluk) 2.43; 7, Calgary, Pargeter (Barry) 9.29; 8, Calgary, Quackenbush (Witiuk) 12.00; 9, Calgary, Finney (Ashworth, Black) 13.22.

Third period—10, Calgary, Barry (A. Michaluk) 2.04; 11, Calgary, Lundy (A. Michaluk) 3.10; 12, Vernon, Lucchini (Harms, Yost) 4.04; 13, Calgary, Witiuk (Coburn) 8.11; 14, Calgary, Ashworth (Finney, Quackenbush) 11.40; 15, Calgary, Trentini (Barry) 14.00; 16, Calgary, Lundy (Witiuk) 14.11; 17, Calgary, J. Michaluk (Barry, Pargeter) 17.09.

World Series Notes

By BEN OLAN

NEW YORK (AP)—Baseball commissioner Ford Frick must have wanted to be a catcher in his younger days. Before Wednesday's first world series game he said he got a thrill of watching every move behind the plate of catchers Yogi Berra of the Yankees and Roy Campanella of the Dodgers.

Because of the increase in price of admission, the first game established a financial record. The gross receipts of $465,267 and the net of $387,574.74 bettered the previous highs set at Cleveland Oct. 10, 1948, by 86,288 fans. Wednesday's paid turnout numbered 69,374.

Phil Rizzuto was a bit more relaxed today. "Now that the first game is over with I feel a lot better," the Yankee shortstop said. "I'm always as nervous as a cat during the first one but I'll be okay from here on in."

Despite his pinch-hit home run, George Shuba still doubts whether he'll see any regular action in right field. "After all," he says, "you can't expect Carl Furillo to be benched. He led the National League in batting."

Quick now: Do you remember who won the first game of last year's series? Answer — Brooklyn.

Winning the first series game was nothing new for Johnny Sain. The veteran righthander blanked Cleveland Indians in the first game of the 1948 classic when he was with Boston Braves.

Gil Hodges broke out of his series slump with a vengeance, hitting a homer in the sixth. But it wasn't the first home run for the Dodger first sacker in the classic. He had one in 1949 against the Yanks.

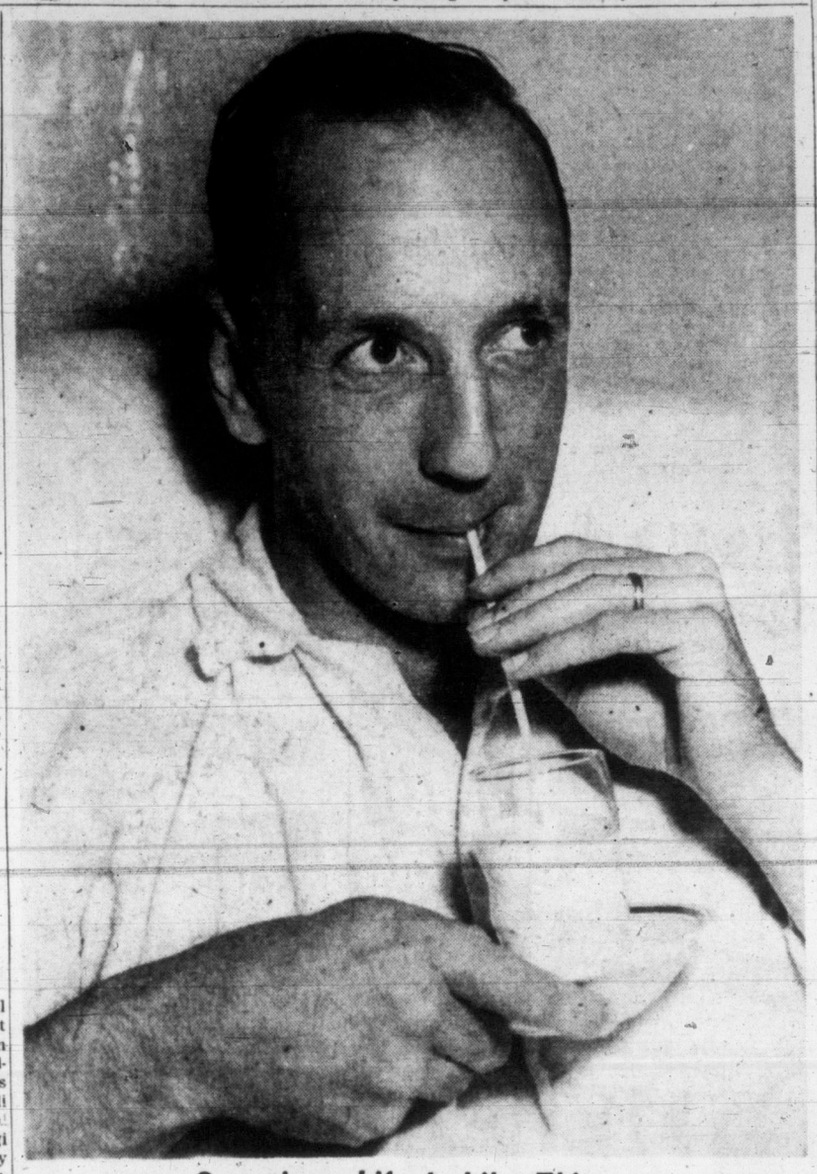

Sometimes Life Is Like This

If Peterborough Trailermen weren't enough in the recent Mann Cup lacrosse final, Arnold Ferguson of the Shamrocks has been laid low by an irate appendix. The star Shamrock forward and former club coach was rushed to hospital the other day with an acute attack of appendicitis. He will be operated on shortly. (Times photo by Strickland.)

BOX SCORE

Brooklyn—	AB	R	H	O	A	E
Gilliam, 2b	5	1	2	3	3	0
Reese	3	0	0	3	3	0
Snider, cf	5	0	2	3	0	0
Robinson, lf	4	0	0	0	0	0
Campanella, c	4	1	1	6	3	0
Hodges, 1b	5	1	3	7	0	0
Furillo, rf	4	0	1	2	0	1
Cox, 3b	5	1	2	0	1	0
Erskine, p	0	0	0	0	0	0
a-Belardi	1	0	0	0	0	0
Hughes, p	1	0	0	0	0	1
b-Shuba	1	1	1	0	0	0
Labine, p	1	0	0	0	1	0
Wade, p	0	0	0	0	0	0
Totals	39	5	12	24	11	2

a-Struck out for Erskine in 2nd.
b-Homered for Hughes in 6th.

New York—	AB	R	H	O	A	E
McDougald, 3b	5	0	0	3	2	0
Collins, 1b	4	2	2	6	0	0
Bauer, rf	5	1	2	4	0	0
Berra, c	4	1	2	8	2	0
Mantle, cf	3	1	1	0	0	0
Woodling, lf	3	1	1	4	0	0
Martin, 2b	4	1	3	1	2	0
Rizzuto, ss	3	1	0	1	1	0
Reynolds, p	1	0	0	0	0	0
Sain, p	2	1	1	0	0	0
Totals	34	9	12	27	7	0

Brooklyn (N)	000 013 100—5
New York (A)	400 010 13x—9

Runs batted in: Bauer, Martin 3, Gilliam, Berra, Hodges, Shuba 2, Furillo, Collins 2, Sain 2. Two base hits: Cox, Snider, Sain. Three base hits: Bauer, Martin. Home runs: Gilliam, Berra, Hodges, Shuba, Collins. Stolen bases: Martin. Left on base: Brooklyn 12, New York 6. Base on balls: Reynolds 3, Reese, Furillo, Robinson, Sain 1, Reese, Erskine 3, Collins, Mantle, Woodling, Hughes 1, Reynolds, Wade 2, Rizzuto, Bauer. Struck out: Reynolds 6, Furillo, Belardi, Gilliam, Snider, Hodges, Hughes, Erskine 1, Berra, Hughes 3, Reynolds, Bauer, Berra, Labine 1, Sain, Wade 3, Mantle, Bauer. Hits off: Erskine 2 in 1, Hughes 3 in 4, Reynolds 7 in 5 1-3, Labine 4 in 1 2-3, Wade 3 in 1 1-3, Sain 5 in 3 2-3. Runs and earned runs: Erskine 4-4, Reynolds 4-4, Labine 1-1, Wade 3-3, Sain 1-1. Hit by pitcher: By Reynolds, Campanella. Winner: Sain. Loser: Labine. Umpires: Bill Grieve, American League plate; Bill Stewart, National League first base; Ed Hurley, American League, second base; Art Gore, National League, third base, Hank Soar, American League, left field, Frank Dascoli, National League, right field. Time: 3.10. Attendance: 69,374 paid: Receipts, net: $387,574.74.

Reynolds Injured, Campanella, Too

By JOE REICHLER

NEW YORK (AP)—The voice on the other end of the telephone sounded tired and dispirited. "I don't know," it said. "I just don't know." A pause . . . then then Allie Reynolds' voice was heard again.

"I pray and hope I can pitch. But I would have to say it's very doubtful whether I can start again. About relieving, I don't know.

"The only thing I know for sure right now is that my back hurts and there is nothing I can do about it but sit tight and wait. That's the worst part of it. I know it's no good, but I don't know how bad it is. It might be a tear."

The great New York right-hander went on to explain how he hurt his back during Wednesday's opening world series game against Brooklyn Dodgers. He wrenched it in the third inning and re-injured it in the fifth.

The 35-year-old clutch pitcher had been firing the ball in his old-time form through four scoreless innings. He was hit fairly hard in the fifth and was shelled from the mound in the sixth. The Yankees went on to win 9-5.

"I first hurt my back in the third inning, while pitching to Wayne Belardi," the stoical Indian pitcher explained.

Reynolds went on to strike out Belardi, but hurt his back again in the fifth.

"I couldn't put anything on the ball in the sixth," he said. Fearful that this might be construed as an alibi, the forthright Oklahoman quickly added:

"I probably wouldn't have gotten them out anyway. I was laboring too much all the way."

Reynolds said he should have taken himself out of the game in the fifth, but he hated to leave.

IN PAIN

Meanwhile, Roy Campanella, Brooklyn's leading slugger and iron man catcher, insisted that he would continue to play in the series despite a sore and swollen right hand which made it difficult for him to swing a bat or grip a ball.

Campanella got his hand in the way of a fast ball thrown by Reynolds in the second inning. It was heavily bandaged today.

"It's really hurtin'," the usually-uncomplaining workhorse said Wednesday night. "I can't grip the bat properly. But I'll be in there catching. You can bet on that."

NO X-RAYS

Asked if he planned to have X-rays taken to show whether there was a fracture, Campanella snorted:

"Not me. If it should show a fracture, they wouldn't let me play. Nobody is going to do that to me. I don't care if I've got eight broken bones, as long as I don't know it. I'm going to play and nobody is going to tell me different."

FIGHT RESULTS

By the Associated Press

BALTIMORE—Johnny Bratton, 150½, Chicago outpointed Al Sugar Wilson, 148¾, Englwood, N.J., 10.

WORLD SERIES CARBON COPY

KANSAS CITY, Mo. (UP)—The Yankees and the Dodgers will meet all over again in a "Little World Series" beginning Friday night at Montreal.

The Kansas City Blues, a New York Yankee farm club, defeated Toledo, 4-1, Wednesday night to win a playoff berth against Montreal, a Brooklyn Dodger farm club which Monday night won the International League playoffs with a 3-2 victory over Rochester.

Soccer Circuit Formed Up-Island

NANAIMO, B.C. (CP)—Formation of a new six-team senior soccer league on Vancouver Island was announced today.

The new league, to be known as the Upper Island Soccer League, will be made up of Cumberland, Courtenay, Campbell River, Comox, Port Alberni and Nanaimo. The league has been affiliated with the B.C. soccer commission and teams will be eligible to participate in the provincial and national playoffs next spring.

HOCKEY
EXHIBITION GAME
AT MEMORIAL ARENA
FRIDAY, OCT. 2
8.30 p.m.
COUGARS vs. SEATTLE
SPECIAL PRICES
Adults: $1.50 - $1.00
Children: 75¢ - 50¢
Tickets on Sale at
CENTRAL TICKET BUREAU
817 Fort St. B 2322

ANYTHING DODGERS DID, YANKS DID BETTER

Did Charlie Guess Wrong?

By GAYLE TALBOT

NEW YORK (AP)—Brooklyn Dodgers, widely acclaimed as the greatest hitting outfit in modern National League annals, have taken to bunting against New York Yankees at the outset of the 1953 world series, and now you can expect almost anything to happen.

Actually, the main question after that three-hour-and-10-minute exhibition they struggled through Wednesday is whether the two clubs can last it out. The Yankees are out in front yodelling that old favorite to the effect that "anything you can do they can do better."

When the Dodgers started hitting home runs, the Yankees replied in kind. When the Dodgers belted Allie Reynolds from the hill and pulled abreast at 5-5, the world champions came alive again and knocked out their decisive 9-5 victory, going away. You don't know how or when Casey Stengel's star-struck athletes are going to do it. You only know that it will happen.

As the gathered baseball clan discussed the situation Wednesday night, three subjects were uppermost. The first concerned the mental gymnastics of manager Charlie Dressen of Brooklyn in ordering two straight bunts at the juncture when his team was threatening to break the opening contest wide open. The second had to do with the throwing hand of Brooklyn catcher Roy Campanella and the third with Allie Reynolds' aching back.

Taking them in order of importance, Campanella's hand probably bore the greater weight over the question whether Reynolds will be of any further use to the Yanks during the series.

YOGI BERRA
. . . defensive standout.

Whether Dressen guessed right or wrong in the clutch will never be known. Whether Campanella will be able to operate at something approaching 100 per cent of capacity in the remaining games could well mean the difference between a Yankee sweep and such a tingling seven-game thriller as the same two teams waged a year ago.

The squat Brooklyn backstop was struck on the outside of his right hand by one of Reynolds' fast balls at the start of the second inning. For the remainder of the game Campanella could grip neither his bat nor the ball snugly. His late peg to second in the eighth inning enabled Billy Martin to effect the steal that set off the three-run Yankee rally that sealed Brooklyn's doom.

The question of whether Dressen proved himself something less than a genius in ordering two straight batters to lay the ball down in the seventh inning still is wide open. Brooklyn partisans muttered about "second guessing" and said their pilot had followed the book. Others were not so sure that Charlie hadn't passed up a bet.

The situation was this: The Dodgers, trailing 4-5, got busy on old Johnny Sain at the outset of the seventh and, by chopping three straight singles just over or through the Yankee infield, pushed across the tying run. Thus they still had runners on first and second with nobody out.

It was a golden opportunity, but Dressen faced a problem. The bottom of his batting order was up-Billy Cox No. 8 and Clem Labine, his third pitcher, No. 9. The Brooklyn pilot had either to go for a big inning or try to move the leading runner around to third. He chose the latter, and it backfired.

$8000.00 Sporting Goods Auction
ENTIRE STOCK OF
HARRIS' BICYCLE SHOP
ICE SKATES - BICYCLES - TOYS
TRAINS - FISHING TACKLE, ETC.
SATURDAY — 9.30
See Page 28 for Particulars
MAYNARD & SONS
AUCTIONEERS

MERRIMAN, BRIGGS SEEK GOLF BUTTONS

Bob Fleming and Hugh Morrison will make their first defense of the city senior golf buttons at Colwood Golf and Country Club Sunday when they meet the strong challenge of John Merriman and Joe Briggs of Gorge Vale Golf Club.

George Bigelow and Phil Redford were previously scheduled to play Fleming and Morrison this week, but the match was set back one week as Bigelow will not be in the city Sunday.

Tee-off time is 1.30.

Ken Nelson Captures Race Popularity Poll

Colorful Dave Cooper may be enjoying the most successful season of his auto racing career, but youthful Ken Nelson is the solid favorite of the fans.

Nelson, a 21-year-old stock car driver, topped seasonal fan polling to win the "most popular driver" contest at Shearing's Speedway this year. For his fan backing he will receive an engraved silver teapot, to be awarded at the B.C. championship races, Thanksgiving Day, Oct. 12.

Nelson polled a total of 7,349 votes. Cooper was runner-up with 6,050, followed by Dick Varley with 5,098 and Jack Rumley at 4,472.

Time trials are scheduled to get under way at 2.30 Thanksgiving Day in the final show at the Cobble Hill cut-off track this season. Mainland and American drivers are expected to be on hand to vie for the provincial title.

Alberni 'Spiel Set for Nov. 9

At least 40 rinks are expected to enter the second annual BPOE provincial curling bonspiel which starts a three-day run at Alberni on Nov. 9.

Twenty rinks from such points as Vancouver, Penticton, Kamloops, Duncan and Nanaimo have already entered. Closing date for entries is Oct. 20.

The bonspeil offers a prize list of more than $500 and trophies in four main events.

Host club for the event will be the Alberni District Lodge No. 101.

Mazur Gets Pair In Habs' Victory

MONTREAL (CP) — Montreal Canadiens of the National Hockey League overwhelmed Montreal Royals of the Quebec Senior Hockey League 7-2 in an exhibition game Wednesday night.

Some 3,500 fans saw veterans Elmer Lach and Maurice Richard score two Montreal goals, while four rookie Canadiens—Jean Beliveau, Eddie Mazur, Lorne Davis and Cec Hockstra—got the others, Mazur netting twice.

Eddie Litzenberger and Gerry Desaulniers scored for the Royals.

Talbert to Captain Davis Cup Team

NEW YORK (AP)—William F. Bill Talbert, one of the finest doubles players ever developed in United States tennis and one of the game's outstanding strategists, was chosen Wednesday as non-playing captain of the U.S. Davis Cup team which will play in Australia in December.

Talbert, 35, will lead a four-man team composed of Tony Trabert of Cincinnati, Victor Seixas of Philadelphia, Hamilton Richardson of Baton Rouge, La., and Robert M. Perry of Los Angeles.

Maple Leafs Win

OTTAWA (CP) — Toronto Maple Leafs of the National Hockey League shut out Ottawa Senators of the Quebec Hockey League 1-0 Wednesday night in an exhibition game before 7,011 fans.

The Toronto goal, scored by Gordie Hannigan, came with only four seconds remaining in the second period.

Cycle Race To Become Annual Event

VANCOUVER (CP)—The Vancouver-Penticton-Vancouver bicycle race staged this year in aid of the British Empire Games will become an annual affair, officials of the Games Cycle Committee decided at a meeting here Tuesday night.

Committee chairman Dave Matthews and Bob Carphin, president of the Vancouver Bicycle Club, said the road race held last week end was a success in every way.

Both said civic officials at Penticton had indicated full support of plans to make the race an annual event. It is expected the 1954 race will be timed to take place during the Penticton Peach Festival.

The race this year was won by Jim Davies of Vancouver.

Track Record

LONDON (AP) — A British women's quartette Wednesday set a world track record for the 880-yard relay by covering the distance in 1 minute 39.9 seconds during a meet between England and The Netherlands at White City Stadium.

The previous world mark of 1.40 was set Aug. 4, 1952, on the same track by an American team.

O.C. SOCCER

LONDON (Reuters)—Soccer results in the United Kingdom Wednesday.

ENGLISH LEAGUE
Division III (Southern)
Aldershot 2, Newport County 0.
Bournemouth 2, Ipswich Town 3.
Bristol City 3, Norwich City 1.
Crystal Palace 0, Queen's Park Rangers 3.
Gillingham 1, Leyton Orient 2.
Reading 2, Northampton Town 0.
Southend United 1, Torquay United 0.
Swindon Town 2, Exeter City 4.
Division III (Northern)
Bradford 5, Chester 0.
Wrexham 6, Bradford City 1.
OTHER MATCHES
Everton 6, Army 2.
Manchester United 2, Hibernian 2.

O. C. RUGBY

RUGBY UNION
COUNTY MATCH
North Midlands 8, Monmouthshire 16.
CLUB MATCHES
Cardiff 12, Penarth 3.
Penzance 0, Redruth 0.

RUGBY LEAGUE
YORKSHIRE CUP
Semi-final
Huddersfield 10, Bradford North 11.
LANCASHIRE CUP
Semi-final
St. Helens 17, Warrington 10.

TIME OUT!

By JEFF KEATE

"Good heavens, man, quick! Which one is the Dodgers?"

BREAKS LONG DROUGHT

Hit Famine Over for Gil

By OSCAR FRALEY, United Press Sports Writer

NEW YORK (UP)—It was a long time between home runs but rangy Gil Hodges carried a menacing bat into the second game of the world series today "certain that the famine is over."

The big first baseman of the Brooklyn Dodgers smashed a round tripper into the stands in the seventh inning of the last game of the 1949 world series.

Then, through 24 official times at bat in baseball's blue ribbon classic, big Gil swung with abject futility—until the sixth inning of Wednesday's opening game of the 1953 show.

At that point, with a full count on him, big Gil lashed a drive into the seats to break the drought.

"Nobody will ever know how I felt when I saw that one was going in," he grinned afterwards. "I know I don't have the words to explain it."

For, until that moment, the doubts were crowding in again on the blond belter from Indiana.

In the second inning, with the fears riding hard on his burly shoulders, Gil walked up there before more than 70,000 fans, took two balls, had a strike called on him and then arched an easy out to left field. That made him nothing for 23, counting one last futile swing in 1949, those horrible 21 unfruitful efforts in 1952 and his first time up yesterday.

And it was to get worse before it got better.

Because in the fourth inning, Gil marched grimly up there again—and once more was shut out.

Allie Reynolds was wild and Gil got ahead of the super chief on a count of three balls and one strike. Gil fouled off one then—but stood there looking with bitter anguish as Allie blasted one by him for a called third strike.

"I was hurting then," Hodges recalled. "I was starting to wonder whether I was ever going to get a hit any more in the series."

He still was wondering when he went up there in the sixth. The count went to two balls and one strike and then Hodges "got a piece of it" as he fouled off two pitches. Reynolds poured over another ball and then came Gil's big moment even in a losing day.

"I felt it all the way up into my shoulders," he laughed like a kid who got a new bicycle for Christmas. "I could hardly run for watching the ball sail out there—and thinking it was one of the prettiest sights I've ever seen."

That, Gil is certain, put him back in the series as a threat to any and all Yankee pitchers. He proved it, too, the next two times up, by rapping out a pair of singles for a fat first-game batting average of .600.

"The drought is over," he beamed. "From here on in, Gil Hodges is going to have himself a good time."

From the way he said it, he just might, too. For you've never seen a guy so relieved in all your life.

MILLIONAIRES IN

SYDNEY, N.S. (CP)—Sydney Millionaires announced Wednesday night they definitely will be in the Maritime Major Hockey League this season. The announcement was made following a financial meeting here.

U.S. Grid Stars Feel Effect of Import Rule

By GERRY PARKER
BUP Staff Correspondent

MONTREAL (BUP) — High-salaried American footballers fell under the Big Four axe today as the clubs met their midnight import deadline.

The big surprises came in Ottawa and Montreal, where the Rough Riders and Alouettes each signed a new American player at the last minute.

Ottawa picked up Roy Smith from the University of Tennessee and dropped Jack Gearding in a change of tackles. Gearding was hampered by injuries this season, his second with the Riders. The Riders cut end Paul Salata and tackle John Bove Wednesday to get within the eight-import line.

In Montreal, Coach Doug Walker of the Alouettes pulled halfback Alex Webster out of the hat and released backfielders Nub Smith, Jimmy Joe Robinson and linemen Jim Staton and Jack Barger. Webster is a former North Carolina State player who was cut by the Washington Redskins last week.

Coach Carl Voyles of the league-leading Hamilton Tiger-Cats used the axe on Alton Baldwin, the big pass-catching end who played last year with Ottawa, and Billy Grimes, a backfielder.

Frank Clair of the defending Grey Cup champion Toronto Argonauts dropped halfback Jack Barry and end Zeke O'Connor. He was left with quarterback Nobby Wirkowski, halfbacks Ulysses Curtis and Joe Scudero, center Red Ettinger, ends Al Bruno and Bob Shaw, linebacker Keith Carpenter and middle Jack Carpenter.

Hamilton kept halfbacks Royal Bailey, Vito Ragazzo, Lou Kusserow and Bernie Custis, quarterback Ed Songin, tackles Vince Mazza and Bob Cross and center Quincy Armstrong.

Ottawa held onto tackles John Kissell, Ed Rowland, and Smith guard Kaye Vaughn, quarterback Tom O' Malleyn, halfbacks Avatus Stone, Gene (Choo Choo) Roberts and end Bernie Flowers.

Kicking specialist Doug Brown will be at one of the tackle berths for Navy Saturday when the sailors meet Oak Bay Whitneys in a Junior Canadian Football League game at Heywood Avenue at 2. Navy defeated Oak Bay 10-6 in a pre-season exhibition game with Brown kicking a field goal, single and convert for five points.

Bryant Cup Golf Sunday

Draw and starting times for the first round of play in the Dr. Bryant Trophy golf competition at Colwood Golf Club Sunday follows:

9.00—J. Simpson and Pop Morgan vs. Laurie Kerr and D. C. McIntyre.
9.10—W. Yardley and H. Harkness vs. S. Spaven and L. Stapleton.
9.20—W. Cotton and F. Skillings vs. A. Wright and G. H. Matthews.
9.40—G. Andrews and P. Lanigan vs. V. Painter and A. Beasley.
9.50—S. G. Evans and R. Dunnett vs. R. Okell and A. E. Bayliss.
10.00—G. Sparling and A. Hincks vs. W. R. Bordeleau and E. Brooks.
Bye—G. Greenwood and A. Luck; J. Robertson and J. T. Gawthrop; B. Hunning and R. Smyth; B. Acres and M. Brooks; H. McIntyre and H. Kennedy; G. Cartwright and A. W. Brownlie; D. Hogarth and H. Gaetz; P. Frith and W. C. Shade; J. Nicol and F. Hutchison; W. P. McColl and M. Kolb.

LEONARD RELEASED

NEW YORK (AP)—Chicago Cubs Wednesday released Emil "Dutch" Leonard, 43-year-old pitcher who had been with the National League club since 1949.

World's largest mammal is the blue whale, which may weigh as much as 115 tons.

LYNN KNEE-DEEP IN TALENT

Bruins Add Depth

Editor's note: This is the fourth in a Canadian Press series on pre-season prospects in the National Hockey League. Today's story is on the Boston Bruins.

HERSHEY, Pa. (AP) — New strength through added depth has been provided the Boston Bruins for the 1953-54 National Hockey League campaign. Last season the Bruins had power enough to go through to the Stanley Cup finals against Montreal's championship Canadiens.

For the first time in the four seasons he has been coaching the Bruins, Lynn Patrick has more potential major leaguers on his hands than he can use.

During last season, an epidemic of severe injuries hampered the Bruins frequently and the lack of capable replacements was costly. That condition has been corrected.

"We have more depth right now than we've had since I've been with the Bruins," Patrick said. "Now we can replace skaters in every position. There were many times last season when our bench was much too slim."

The only member of last spring's Stanley Cup runner-up club missing here is Finnish-born Pentti Lund, veteran utility player now in the Western League with Victoria.

Lund has been replaced by Cal Gardner, of Transcona, Man., forward acquired from the Chicago Black Hawks in a summertime deal.

Added strength of front was gained from the Barrie Flyers, the Canadian junior championship club. That team previously provided the Bruins with such prospective stars as Real Chevrefils, Jerry Toppazzini and Leo Labine. Toppazzini is from Copper Cliff, Ont., and Labine from Haileybury, Ont.

The new Barrie products seeking Bruins' jobs are Doug Mohns, Don McKenney and Allan Skip Teal, a trio of high-scoring speedsters.

Those youngsters are in addition to such experienced forwards as captain Milt Schmidt, about to start his 15th season with the Bruins, Fleming MacKell, Dave Creighton, George Sullivan and Gardner, all centres, and wingers Johnny Pierson, Ed Sandford, Jack McIntyre, Woody Dumart, the circuit's oldest active player at 36, Joe Klukay, Chevrefils, Labine and Toppazzini.

The defense again will be backboned by the experienced Toronto-born Bill Quackenbush and Hal Laycoe of Sutherland, Sask., with Bob Armstrong, Warren Godfrey and Frank Martin in support. The latter, a rugged 190-pounder, came up from the Hershey American Hockey League farm team late last season. Armstrong and Godfrey are both Toronto born.

During the training season here, Patrick had a chance to study three rookie goalies under fire. Since Sugar Jim Henry had to report late because of his summer hotel interests, Ray Pickard of Cambridge, Mass., saw considerable action. That 26-year-old product of Boston's Northeastern University was an early training camp sensation while vying against Marcel Pelletier of Drummondville, Quebec, and Lorne Howes, another pair of netminders.

Minor Soccer

Schedule for play in the Lower Island Junior and Juvenile Football Association this week-end follows:

SATURDAY

1 p.m.—Division III, Black and White Taxi vs. Eagles, Lower Beacon Hill; Division IV, Gorgeway vs. Eagles, Bulleh Park; Division V, Delta Electric vs. Eagles, Hollywood Park; Combines vs. Shepherd's Dairy, Upper Beacon Hill Park; St. Louis College vs. Heaneys, Lower Central Park.

SUNDAY

1 p.m.—Division I, Eagles vs. Langford, Windsor Park; Division II, 5th B.C. Coast Reg. vs. Eagles, Lower Central Park.

2 p.m.—Junior Division, Tillicums vs. RCN, Lower Beacon Hill Park; Victoria Combines vs. Victoria College, Hampton Park; Division I Sidney vs. ANAF Vets at Sidney.

Own a Beautiful METEOR SEDAN
For Only $75.00 More
Than the Cheapest Big 3 Car
Exclusive in Meteor
The 120-h.p. V-8 Fury Motor
Gladwell MOTORS

WARM WINTER CLOTHING
• FOR HUNTING
• FISHING and WORK
Pure Wool Cruiser Coats
Pure Wool Jackets
Good Selection of Colors and Patterns
We carry a full stock of
All Kinds of Waterproof Clothing
F. JEUNE & BRO. LTD.
Canvas Goods — Est. 1886
570 Johnson Street Phone G 4632

"EXPORT"
CANADA'S FINEST CIGARETTE

THIS MONTH'S SPECIAL
FREE BATTERY AND COOLANT CHECK
2 Musts for Winter Driving
FOR SNAP-STARTS CHRYCO POWERLINE BATTERIES
FOR SUB-ZERO PROTECTION CHRYCO GLYCOL ANTI-FREEZE
Let us check your battery and anti-freeze—and get you ready for winter driving before the rush! We'll check your battery for cold-weather starts—and, if you like, fill your rad with Chryco Glycol—it won't boil away!
GET THESE IMPORTANT CHECKS NOW—FREE
INSIST ON CHRYCO PARTS
THEY'RE GUARANTEED
CHRYCO is a trademark of the Chrysler Corporation of Canada, Limited
CHRYCO PARTS AND ACCESSORIES ARE SOLD BY . . .
CHRYSLER-PLYMOUTH-FARGO and DODGE-DESOTO DEALERS

Quality From Coast to Coast
MELCHERS
RYE Aristocrat 8 years old
Anniversary 5 years old
Viscount 4 years old
Old Keg 3 years old
GIN London Club London Dry
insist on
melchers
Real Ryes AND QUALITY BRANDS
Coast to Coast
This advertisement is not published or displayed by the Liquor Control Board or by the Government of British Columbia.

TOPCOAT WEEK
At "Cec" Fletcher's Men's Shop
KNOX Slash or patch pockets
EDINBURGH BELTED
ZIP LINING
THE DEVON
Ask for these models by name
Take this week to choose your topcoat for fall and winter. Here at Cec Fletcher's we have the finest selection of quality topcoats . . . over 500 to choose from in a variety of fabrics — tweeds . . . cheviots . . . cashmere . . . fleeces . . . in all the popular styles. Balmacaan, Raglan and set-in sleeve models. In talls, extra talls, shorts and regulars—and all in price ranges to suit every budget.
Yorkshire tweed in a fine houndstooth check. Latest styling $45.00
Genuine "Lambeau" merino wool cashmere finish $59.50
Bombay Cord $69.50
Tara Hall, Irish tweeds $59.50
Imported Scotch tweeds. Raglan style $69.50
Drummond's gabardine (extra heavy gabardine) two year's wear guarantee $75.00
Aquascutum silk-lined raincoats $29.50
SEE OUR WINDOW DISPLAY NOW
PERSONALIZED BUDGET PLAN
You are invited to take advantage of this extra service . . . "Cec" Fletcher's Personalized Budget, or Lay-Away Plan.
"CEC" Fletcher's
MEN'S SHOP
755 Yates Street
E 5412

First Test Patterns Commence On Vancouver TV in November

VANCOUVER (CP) —Test patterns over CBUT, Vancouver's CBC-TV outlet, likely will commence about the middle of November, CBC television director Peter McDonald said Wednesday.

Mr. McDonald told the opening session of the Radio Electronic Technicians' Association convention here that testing depends on whether transmitter installation on Seymour Mountain proceeds according to schedule.

CBUT, the first CBC-TV station in Western Canada, will start operations with 2½ kilowatts on channel two. When a permanent transmitter tower is erected next summer, the power will be increased to 100 kilowatts.

FLYERS MAY FOLD

TORONTO (BUP)—The Memorial Cup champion Barrie Flyers threatened to quit the Ontario Hockey Association's junior A circuit today "unless a miracle happens." • Owner-coach Ham Emms said he expected to seek suspension of his franchise. Emms lost seven of last year's national junior champions to professional teams.

FARMERS URGED TO ADOPT TECHNIQUES OF INDUSTRY

TORONTO (BUP)—Industry would go broke if it operated like Canadian farmers, members of the Ontario Hog Producers' Association were told at their semi-annual meeting Wednesday night.

V. S. Milburn, secretary manager of the Ontaria Federation of Agriculture, said the policy of Canadian agriculture has generally been to produce as much as possible with no markets.

"We must concentrate on producing quality products for our known markets, then look for wider markets," he said.

"For export markets," he said, "a two-price system may be necessary with export price lower than the domestic price."

Matriculation Exam Leaders Receive Scholarship Awards

BY DAVID ANDERSON
Times Victoria High School Reporter

Scholarships were presented to students who received the highest marks in the Greater Victoria university entrance examinations last June at a ceremony held at Victoria High School Wednesday.

Lorraine Brand was presented with the $400 district award as leading student in university entrance examinations in Greater Victoria. The sum is made up of two scholarships: $175 from UBC and $225 from the Chris Spencer Foundation.

Gordon Walters was awarded the Women's Canadian Club scholarship of $150 by Mrs. E. S. Farr, club president.

Evefyn Heal received the Canadian Legion scholarship of $200 and P. H. Winn, representing the Britannia Branch, made the presentation.

James Moore was awarded the Cecilia Green Memorial scholarship of $114 by Major R. H. Green.

The Bay Wigley Memorial Scholarship of $100 was awarded to the best commercial student, Joan Sloan, the youngest student ever to win this scholarship.

The $100 IODE scholarship, which is usually awarded at this ceremony, was presented earlier in the year to William Kinsey.

British Scientist, Two Others Hurt

CANBERRA (AP) — Supply Minister Howard Beale disclosed today that a senior British scientist and two other men were injured in the premature explosion of a rocket projectile at Australia's Woomera range, where Britain will hold her second atomic test blasts this month.

In London, a spokesman for the British ministry of supply identified the scientist as R. A. Benson, assistant experimental officer at a leading British aircraft research station. The spokesman said he understood that Benson was "gravely injured."

Judges Appointed

OTTAWA (BUP)—Justice Minister Stuart Garson Wednesday announced the appointment of a new judge to the bench of the Exchequer Court of Canada and named two junior county court judges for Ontario.

W. P. Potter, of Lunenburg, N.S., was named a puisne judge of the Exchequer Court.

A. H. Young was appointed a junior judge of the York County Court, and H. E. Hazlewood, of Port Colborne, Ont., was named junior judge of the Welland County Court.

Reds Will Ignore Surrender of Mig Fighter to Allies

SEOUL, Korea (UP)—American officers said today the Communists apparently plan to ignore the surender of a Russian-built Mig-15 to the United Nations two weeks ago.

Military armistice commission sources said a Red demand for the return of the plane flown into Allied hands by a North Korean could be made either through the full commission or the joint secretariat.

"Not only has there been no such demands, but the Communists have not even mentioned the incident," the informant said.

The U.N. has offered to return the plane to its "rightful owner" if a request is made.

Observers here believed the Reds were suppressing all mention of the incident to keep other Mig pilots from getting the same idea.

600 East Germans Seek Asylum Daily

BERLIN (AP)—East Germans again are seeking Western asylum in increasing numbers. West Berlin officials say an average of 600 refugees poured in daily during the past week.

Independent Commission Asked on Redistribution

An independent commission on redistribution of electoral ridings in B.C. was urged Wednesday by Liberal leader Arthur Laing.

Speaking on a motion by Premier W. A. C. Bennett to set up a ten-man committee of the house to consider the matter, Mr. Laing told the legislature the public would feel more confident if recommendations were brought in by a commission outside parliament.

"The public would then feel the nearest to the right thing is being done," he said. He pointed out that redistribution is a delicate matter, and suggested the commission should have the chief electoral officer as chairman.

Speaking on the same motion, Arthur Turner, CCF member for Vancouver East, asked the premier to extend the term of reference of the committee to include the provincial elections act.

The house passed the premier's motion, unchanged, and a ten-man committee will study the redistribution question.

Several types of orchids are among the wild flowers, fern and shrubs found in the Yukon.

Beauty Operator* says Cuticura Softens Hands

Cuticura Soap and Ointment relieve, protect against dryness, roughness, redness, irritation. Try Cuticura! Buy today! (*Letter on file.)

SCALDS • BURNS

Dab on a paste of Baking Soda and water and cover with a damp cloth.

COW BRAND BAKING SODA

Cook sugar, ROGERS' GOLDEN SYRUP and water to 300°F or hard crack stage. Remove from heat, set over warm water, add coloring and flavoring. Skewer 12 apples, plunge in hot syrup, remove quickly twisting to cover the apple and set to cool in buttered platter.

For Free Recipe Book, Write—
The B.C. Sugar Refining Co. Ltd., P.O. Box 969, Vancouver, B.C.

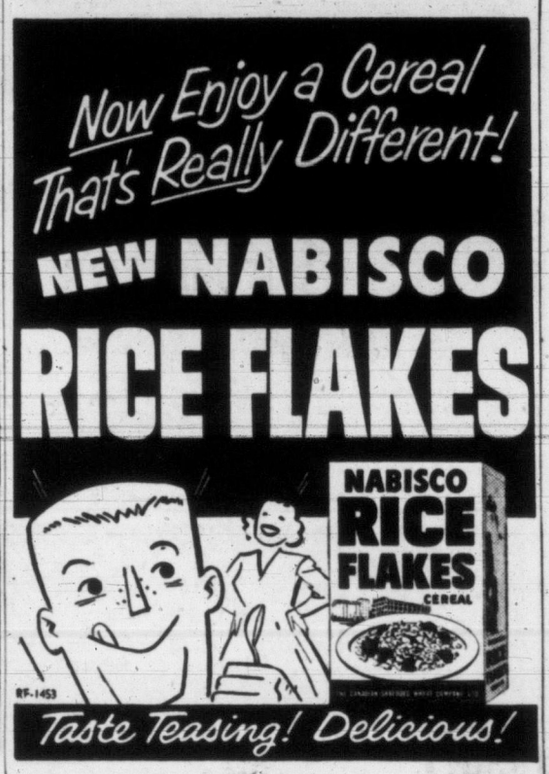

★ ★ ★ ★ ★ ★ ★ ★ ★ ★ ★ ★ ★ ★ ★ ★ ★ ★ ★ ★

STARTING THURSDAY AT YOUR FAVORITE STORE

OFFER EXPIRES NOVEMBER 30

YOUR First Package of Little Dipper

FREE

To Prove you can make a BIGGER CAKE—and a BETTER TASTING CAKE!

HERE IS OUR LITTLE DIPPER OFFER

TO ALL WHOM IT MAY CONCERN

. . . and that's every woman who enjoys a compliment on her cooking . . .

BE IT KNOWN that we are making a SENSATIONAL OFFER to prove that you can make bigger, better-tasting cakes. YOU make the cake . . . YOU enjoy the results . . . LITTLE DIPPER . . . foots the bill.

From now until November 30, we are offering you a package of our famous Little Dipper Cake Mix . . . FREE. You just buy two packages of your favorite mix . . . white, chocolate, gingerbread or spice, and mail us the two bag fronts. We will refund the purchase price of your first package by return mail.

We are convinced that your Little Dipper cake will be the biggest, best-tasting cake you've ever made but we want you to prove it for yourself.

The offer described herein expires on the 30th day of November, 1953, and is limited to one refund per customer.

Mail two Little Dipper bag fronts to Box 400, Vancouver, B. C. and we will refund the purchase price of your first package!

BUY NOW—THIS OFFER IS LIMITED

White

Chocolate

Ginger Bread

Spice

★ ★ ★ ★ ★ ★ ★ ★ ★ ★ ★ ★ ★ ★ ★ ★ ★ ★ ★ ★

For British Columbia only

This Lovely Baby Set!

Yours for only $1.00 and 3 labels from any of Swift's Meats for Babies.

You can get this lovely baby set for your own child, or to give as a gift, for only $1.00 and 3 labels from any of Swift's Strained Meats for Babies, Strained Salmon for Babies or Chopped Meats for Juniors. Swift is offering you this wonderful Baby Gift, valued at $2.00, for only $1.00 . . . a real saving for you! And just look what you get . . . a beautiful flannelette crib blanket, size 30" x 40" PLUS a useful baby brush and comb set (with nylon bristles). All three are yours for only $1.00.

Look for Swift's Baby Gift Set at your favourite store, or send your name, address, $1.00 and 3 labels from any of Swift's Strained Meats for Babies, Strained Salmon for Babies or Chopped Meats for Juniors to: Swift's Baby Gift Offer, Box 1508, Toronto, Ontario. Ask for Swift's Meats for Babies. They're the finest 100% meats for babies in Canada . . . all fresh, lean meat, carefully selected and prepared by experts. And save the labels so you can get a lovely Gift Set for *your* baby.

7 kinds for variety—all 100% meat Strained and Chopped

Beef, Lamb, Veal, Pork, Liver, Heart, Liver and Bacon. And now, Swift's Strained Salmon for Babies—Canada's first and only 100% seafood for babies—provides all the vitamins, iron and protein of fish in easily-digestible form for babies.

SEND THIS COUPON TODAY!

SWIFT'S BABY GIFT OFFER, Box 1508, Toronto, Ontario.
Please send me.....Baby Gift Sets in pink ☐
in blue ☐ (check which colour)
For each set I enclose $1.00 and 3 labels from Swift's Meats for Babies.
Name.....
(PLEASE PRINT)
Address.....
City.....B.C.
—Offer expires midnight, December 31st, 1953.
SWIFT CANADIAN CO., LIMITED

SWIFT—to serve your family better

SWIFT'S
Meats for Babies

GALLUP POLL OF BRITAIN

British Still Split Even Between Labor and Tories

Unofficial talk of another election in Britain in the near future spotlights the latest political findings of the British Institute, in which Conservative and Labor parties are found still neck and neck in terms of popular support.

Feature of recent British elections has been the thin margin between the two leading parties. Latest institute figures show that this situation hasn't changed.

In taking its poll, the British Institute asked a cross section of voters throughout the United Kingdom this question:

"If there were a general election tomorrow, how would you vote?"

In constituencies contested by Conservative and Labor only in the 1951 elections, "Liberals" and those who said they would support some other party, were asked:

"How would you vote if you had only Conservative and Labor condidates?"

In the following table the results of these questions are combined:

Would vote Conservative	42%
Would vote Labor	42
Other parties	2
Undecided	14
	100%

Eliminating the undecided from the above table, and comparing the results with the actual outcome in the 1951 elections, shows this comparison between the vote in 1951 and today's voting mood:

	1951 Election	Today
Conservative	48.1%	49%
Labor	48.7	49
Others	3.2	2
	100%	100%

World Copyright Reserved

ANDREI KEEPS 'HANDS OFF' WORLD SERIES

UNITED NATIONS, N.Y. (UP)—Soviet United Nations delegate Andrei Y. Vishinsky has adopted a "hands off" policy in regard to the world series between the New York Yankees and Brooklyn Dodgers.

"It is a very great event," he told a reporter who asked him which team he favored, "but I cannot interfere in the internal affairs of he United States."

'POWERFUL SEARCHLIGHT GREYED AWAY'

Stygian Blackness 10,000 Feet Below Ocean Says Prof. Picard

ISLAND OF PONZA, Italy (AP)—Two miles beneath the surface of the sea there is a grave-like calm and stygian blackness broken only by ghostly flickers of phosphorescence hinting at unknown forms of life.

That was the word brought back Wednesday by Prof. Auguste Piccard and his son, Jacques, from the greatest depth living man has ever reached.

"There was nothing else to see," the frail, 69-year-old professor said when he returned to the surface in the steel diving boat he calls a bathyscafe. "Even our powerful searchlight greyed away."

The wispy scientist, who 20 years ago invaded the stratosphere by flying up 10 miles in a balloon, bobbed back to the rain-swept surface of the Tyrrenhian Sea too excited and too tired to tell of his experiences immediately.

He howled gleefully across 100 feet of sea to correspondents in an Italian corvette:

"Three thousand, one hundred and fifty metres!"

That's only a bit under two miles.

Later, Piccard talked eagerly.

"We are so happy," he said. "So happy—and so tired.

"I can tell you nothing now, scientifically. Not until we can study the instruments and the results of this test."

"At 3,150 metres the blackness is absolute," he said. "It is broken only occasionally by numerous tiny phosphorescent flickers."

Piccard may never try again—almost certainly not this year. His dramatic dive took two hours and 12 minutes, although the 52-foot bathyscafe dropped like a plummet at a yard a second.

At the end of 1952 proven oil reserves in Venezuela totalled around 9½ billion barrels.

GUARANTEED ALL FIR
ABSOLUTELY NO CEDAR
2½ cords $9.00
5 cords $17.00
1 WEEK ONLY — PHONE B 4622

McGill Radar 'Fence' Being Studied By U.S.

NEW YORK (CP)—The radar defenses of North America which will give Canada and the United States warning of an enemy bomber attack from the Arctic came into new prominence today with a series of announcements after a long period of secrecy.

At Montreal, it was announced that a project known as the McGill fence has fulfilled its mission to develop an early-warning system. And in New York, The Times says today in a Washington dispatch that the U.S. defense department has the Canadian proposal "under active consideration."

The Western Electric Company reported at the same time that its first experimental units of a new type of radar system designed to give at least six hours' warning of aircraft approaching over the north pole are nearing completion in the polar region.

Operational details of the McGill fence were not disclosed.

Gale Postpones Initial Voyage To Gulf Ports

First Gulf Islands voyage of MV Princess of Alberni, the CPR's West Coast ship, was delayed from Wednesday morning to this morning by the southeast gale Tuesday night.

The ship was forced to take shelter at Kakawis, on the West Coast of Vancouver Island, to ride out the gale.

CPR officials believe she will sail on time in making the return trip. She is scheduled to leave Vancouver Friday morning.

Trade restless nights for Sound Sleep

If you aren't sleeping as well as you should, a cup of warm Ovaltine may help you relax into the sound, peaceful kind of sleep your body *must* have. You see, Ovaltine works 3 ways to help you sleep better—*naturally*—without drugs!

1 Ovaltine helps relieve nervous tension, aids relaxation for *complete* sleep.
2 Ovaltine is easily digested. It supplies the ideal light nourishment to help prevent digestive unrest.
3 Ovaltine supplies important food elements to help rebuild body cells—so that you can greet the morning with more pep.

Sleep better. Wake up more rested. Try Ovaltine. See how it works. In 2 wonderful flavours: ORIGINAL Ovaltine and CHOCOLATE Ovaltine. Get a tin at your food or drug store.

4-53

Ovaltine

Buy on PEOPLES Friendly Credit!

If you have an account with us, NO DOWN PAYMENT is necessary. Come, choose whatever you wish! Peoples Credit Jewellers is always ready to help, and glad to be of service to you. Use your credit!

Don't Miss PEOPLES CREDIT JEWELLERS 34th Anniversary Sale!

Peoples GREATEST Value Event

Certified "A1" Quality Diamonds

Their Perfection is Your Protection! Every diamond at Peoples Credit Jewellers is Certified "A1" Quality and guaranteed by us to be A1 in cut, in color, in clarity—the highest standard of quality a diamond can have.

C. Ross Wallace Gemologist

The Royal Pair $135 — 6 — Certified "A1" Quality Diamonds . . . the very best! $13.50 Down—$2.50 A Week

The Regal Pair $250 — 8 — Certified "A1" Quality Diamonds . . . the very best! $25 Down—$5 A Week

Eleven Diamonds $325 — The "Elizabeth Royal Pair"—Canada's greatest value! $32.50 Down—$6 A Week

Princess "Anne" $49.75 — Certified "A1" Quality Diamond solitaire fully guaranteed! $4.75 Down—$1 A Week

The Royal Duchess $75 — Certified "A1" Quality Diamond — beyond compare in value! $7.50 Down—$1.50 A Week

Princess "Irene" $100 — Radiant with 3-Certified "A1" Quality Diamonds of equal size! $10 Down—$2 A Week

ON SALE TODAY!

Recommended best for your health . . . and beyond compare in value!

12-Pc. WATERLESS Better Cookware

Complete For Only $59.50 $5.50 DOWN—$1.00 a Week!

Made of Triple-Thick . . . Mirror-Finish . . . Permanent Mold heavy cast aluminum you will NEVER need to replace on account of wear! Shining bright permanent mold heavy cast aluminum that . . . cooks tastier! . . . seals in vitamins and flavor! . . . and saves fuel! On sale, the 12-piece set complete as shown:

5-QT. DUTCH OVEN
3-QT. SAUCEPAN
2-QT. SAUCEPAN
1-QT. SAUCEPAN
9-INCH FRYPAN
10½-INCH FRYPAN
4 INTERCHANGEABLE LIDS
2 COOKING RACKS
Including Recipe Book

Only $5.50 Down—$1.00 A Week!

1-QT. SAUCEPAN—Ideal for sauces, cereals, baby foods — smaller portions of cooking wanted in a hurry.

2-QT. SAUCEPAN — Just right for average cooking needs — needs hardly any water.

3-QT. COOKER — Ideal for soups, meats, vegetables, combination dishes

COOKING RACK—For 3-Qt. Cooker.

9-INCH FRYPAN — Fries, broils, bakes. One of the handiest utensils of the entire set.

DUTCH OVEN WITH RACK—Unexcelled for top-of-stove cooking, roasting, baking. Tenderizes meat with minimum heat.

10½-INCH FRYPAN—For golden brown fried chicken, delicious steaks.

We Extend Credit to Anyone, Anywhere in Canada!

45¢ DOWN—50¢ A WEEK!

Man's Signet $8.50 — Heavy 10kt. gold — engraved with initial to your order. 45c Down—50c A Week

Man's Onyx $9.95 — Heavy 10kt. gold — with bold initial set in Genuine Onyx. 45c Down—50c A Week

Ronson Lighters $6.50 up — Newest designs for men and women — complete choice 45c Down—50c A Week

English Morocco $1.95 — "London Brand" billfolds made by master craftsmen. 45c Down—50c A Week

45c Down - 50c a Week!

Coffee Perc with Stove $4.95

Makes delicious coffee quickly—smartly at your table! Guaranteed against electrical defects! Very special value! 45c Down—50c A Week

Speedy Toaster $3.95 — Toast to your taste — fresh at your table! . . . Guaranteed! 45c Down—50c A Week

Alarm Clock $1.95 — Choice of attractive colors — easy read dial — accurate! 45c Down—50c A Week

Mantel Alarm $5.95 — Smart mahogany or blond finish — accurate time keeper. 45c Down—50c A Week

Singing Kettle $3.95 — Bright chrome on solid copper — easy-fill-pour trigger spout. 45c Down—50c A Week

95¢ DOWN—$1.00 A WEEK!

Parker Pen Set $5.75 up — Smartly style — choice for every writing need. 45c Down—50c A Week

Penguin Camera $14.95 — Made in England for good pictures in a flash — guaranteed! 95c Down—50c A Week

Fine Quality $16.95 — Silverplated on copper — Teapot, Creamer, Sugar, massive Tray. 95c Down—$1 A Week

Coffee Perc. $15.95 — With automatic thermostat — complete with electric cord. 95c Down—$1 A Week

95c Down - $1.00 a Week!

Fine Quality 15-Jewel Watches $19.95

Smartly styled watches with 15-jewel "Swiss" movement guaranteed for accurate service! On sale at Peoples Credit Jewellers for only $19.95—because Peoples Credit Jewellers SELL MORE WATCHES than any jeweller in Canada. Don't miss this sale! 95c Down—$1.00 A Week

IT IS EASIER TO PAY OUR WAY! CASH PRICES ON CREDIT!! PEOPLES CREDIT JEWELLERS LIMITED 203, 1104 Douglas Street Above Kresge's — G 5612

Order by Mail—Today!

Just clip whatever you desire from this advertisement—enclose with your cheque, money-order, or postal note; and Mail to, PEOPLES CREDIT JEWELLERS, Mail Order 203, 1104 Douglas Street, Victoria

NAME .....
(Please print your name in BLOCK letters)
..... Acct. No. .....
ADDRESS .....
City ....., Prov. .....

We PREPAY the shipping charge to your nearest Express, or Freight Station
We GUARANTEE satisfaction, or your money refunded!

EVERYTHING ON SALE FULLY GUARANTEED! COME! PHONE! ORDER BY MAIL!

New B.C. Liquor Laws Promise Wider Freedom; But Local Option Feature To Be Maintained

British Columbians will have plenty of say in the types and numbers of new liquor outlets to be allowed under the new liquor legislation introduced in the Legislature Wednesday by Attorney-General Robert Bonner.

The proposed law contains a local option clause which will give objectors to more outlets a chance to fight them. Here's how it will work:

The Liquor Control Board, subject to the approval of the provincial cabinet, will designate certain areas as "licensing areas."

These areas will not conform to any pattern as far as size is concerned. They could be a single municipality, a group of polling divisions, an electoral riding. Much will depend on the make-up of the general area.

The area might be only part of a municipality, but not likely just a community or neighborhood.

It's possible that persons in the outskirts of Victoria City proper, for example, and maybe parts of Oak Bay, Esquimalt, and Saanich, will vote on retail outlets in the city's commercial centre.

The ICB will start proceedings by advertising the boundaries of the licensing areas. Two advertisements must be placed in local papers, five days apart.

Within 30 days after the second notice applications must be submitted.

This gives opponents to new outlets 35 days in which to organize. If they can get opposition from 35 per cent of the electors in the licensing area, or if municipal authorities object to a new outlet, then the LCB must hold a plebiscite vote under provisions of the Liquor-Control Plebiscites Act.

The plebiscite can ask the electors if they are in favor of any or all four types of outlets.

Here are the questions which can be submitted:

1. Are you in favor of the sale of beer, ale and stout only under a public-house license for consumption?

2. Are you in favor the sale of beer, ale, stout and wine only under a dining-room license for consumption with meals on licensed premises?

3. Are you in favor the sale of liquor under a dining-lounge license for consumption with meals on licensed premises?

4. Are you in favor of the sale of liquor under a lounge license for consumption on licensed premises?

Fifty-five per cent of the electors must vote in the affirmative for the new outlet to get approval.

But once a type of license has been okayed for a licensing area, there will be no more local option votes for additional outlets for the same type of license. The LCB will have authority to permit further outlets of the type of license approved by the electors.

The same applies if there has been no objection to retail outlets and no plebiscite held.

In other words, the vote establishes the type of license but not the number.

Four New Outlets For Retail Liquor

Reform Bill First in 30 Years To Alter Controls Redically

By GORDON FORBES, Times Legislative Reporter

The new liquor legislation introduced in the House Wednesday afternoon by Attorney-General Robert Bonner will give British Columbia its first major revision in 30 years in the handling of liquor distribution.

The 153-section bill, awaited since early this year, provides for a complete revamping of the present liquor system. The proposed law follows closely the major recommendations of the Stevens Commission which studied the liquor problem after the 1952 plebiscite favored drinks by the glass.

The bill provides for four types of retail liquor outlets, sets up a local option system to operate only when there is objection to a new liquor outlet, wipes out so-called proprietory clubs operated for private profit, and strives to smash liquor trade monopolies.

Here's a summary of the four types of licenses:

1. **Dining Room License**—This type of license will be issued to hotels, restaurants, clubs, railway cars, steamships and resorts (not motels) for sale of beer and wine with meals.

2. **Dining-Lounge License**—This is similar to the dining-room license but will allow the sale of hard-liquor by the glass, in addition to beer and wine, with meals. It will be issued to night clubs, supper clubs, cabarets and certain restaurants, whether connected with a hotel or not, which don't sell regular meals throughout the day but only one or two in the evening.

3. **Lounge License**—This license will be issued for what are commonly called cocktail lounges and will authorize the sale of hard liquor by the glass, wines and beer. It will be given to hotels, clubs, resorts, military messes, railway cars and steamships having the special accommodation to be prescribed by regulations yet to be revealed.

(Cocktail bars or lounges as separate establishments are not allowed.)

4. **Public House License**—This will take the place of the beer parlor license. "Pubs" will be not much different than present beer parlors except that ale and stout will be served, and cheese straws, juices and possibly wrapped sandwiches. No provision is made for music.

Under the plan a hotel or a club could get all four types of license — dining room, dining lounge, lounge and public-house. There is no ruling which says a hotel must have a certain percentage of transient trade before it can get certain licenses. This was recommended by the Stevens Commission, but the matter will be decided by the Liquor Control Board subject to cabinet approval.

A restaurant, which has been in business for one year and having the required accommodation, can get a dining room license.

Railway cars and steamships can get a dining room license and a lounge license.

Resorts can get a dining room license, a lounge license and a public house license. A resort is defined as an establishment in regular operation four months of the year and providing food and lodging to tourists.

Cabaret, Night Club Licensing

A dining-lounge, defined as an establishment which serves meals but not necessarily regularly throughout the day (cabarets and night clubs), can get only a dining-lounge license.

The new definition of "clubs" under the act spells doom for so-called proprietory clubs operated by private individuals.

Clubs can no longer be operated for private profit. They must be non-profit organizations operated for benevolent, fraternal or patriotic purposes. There must be a membership of 50 or more paying $2.50 annual membership fees.

Thus proprietory clubs like Victoria's British Public Schools Club and the Tillicum Club must convert to public houses or cabarets or go out of business.

The Pacific Club and Union Club, veterans' clubs and golf clubs are not affected because they are fraternal or businessmen's clubs not operated for the profit of any individual. They must apply for the new-type licenses, however.

All clubs and beer parlors will be able to continue in operation until the end of this year, and the LCB "may" grant them licenses to continue as is until the end of 1954.

It is expected most will get permission to carry on next year to give them time to qualify under the new act. But Dec. 31, 1954, is the deadline and any not qualified by then

The Stevens Commission recommended abolition of proprietory clubs, saying they served no useful purpose.

Electors will decide on new liquor outlets, if they wish, through the use of a local option clause in the legislation.

It provides that local option votes will be required if petitions signed by 35 per cent of the voters in a "licensing area," or the municipal authorities, object to granting licenses.

The existing Liquor-Plebiscites Act will be used to conduct the vote which must be 55 per cent affirmative before the application can be approved by the LCB.

The LCB will have the authority, subject to cabinet approval, to define the licensed area in which the vote will be held.

In order to stop profiteering when liquor licenses are transferred, the new legislation rules that the licenses must have no asset value. Also, transfers must be approved by the LCB.

This is accomplished by establishing a new "monopoly tax" to be levied against the person selling his business. Details haven't been released, but the tax will be based on the amount of business done by the business in the previous 12 months.

This provision will also give the government a close check on transfers and the type of deal involved.

The LBC will have power to order directors of any incorporated company, which is the holder of the license, to present for approval any transfer of shares of its capital stock.

Maximum penalties for first offenses under the new act have been increased from $50 to $100. Third offense carries a six-month jail sentence. Corporations can be fined from $1,000 to $3,000.

FACE EXTINCTION

Private Clubs Hardest Hit By New Laws

Hardest hit by B.C.'s new liquor legislation are the so-called proprietory drinking clubs which are privately-owned.

They will be eliminated by the end of 1954.

These clubs, such as the British Public Schools Club and the Tillicum Club in Victoria, must convert to public houses or cabarets or go out of business by then.

The Stevens Commission recommended abolition of the clubs, operated for private profit, because they served no useful purpose.

They were wiped out by the government's new definition of "clubs" which now must be non-profit, benevolent organizations with more than 50 members. They must charge a $2.50 annual membership fee.

FRATERNAL CLUBS

Veterans' clubs and fraternal clubs such as the Eagles and Elks are all grouped under the one type of club license.

The new legislation actually gives the government power to cancel all club licenses, including those of veterans' clubs, golf clubs, businessmen's clubs and beer licenses.

The licenses expire at the end of this year, but the Liquor Control Board is given authority to extend any or all of them until the end of 1954.

This is designed to give these establishments time to qualify under the new act.

The present proprietory clubs, however, are not likely to be over-anxious to qualify under the new act because the opportunity for high profit will be reduced.

They certainly won't want to re-organize as a membership, non-profit, benevolent club.

Their best recourse seems to convert to a public house or get a dining-lounge license as a cabaret.

And no matter what the proprietory club operator does, he will no longer enjoy such a narrow drinks by the glass field. There will be competition from all sides because of the liberalized drinking laws.

No Dark Corners At Cocktail Time

B.C. cocktail lounges will be well-lighted establishments.

A special section of the new legislation makes it mandatory for a proprietor to keep his establishment adequately lighted at all times.

There will be no dark, sinister looking drinking places here.

The Stevens Report was specific in recommending well-lighted liquor outlets.

NEW PUBS TO BE BIT OF ENGLAND

"Pub," the Englishmen's way of referring to a beer parlor, probably will become a familiar term in B.C. because of the new liquor system.

Beer parlors will be known as "public houses" under the revised plan.

Already those familiar with the new liquor act are referring to beer parlors as "pubs."

"Let's 'ave a pint at the pub," they're saying.

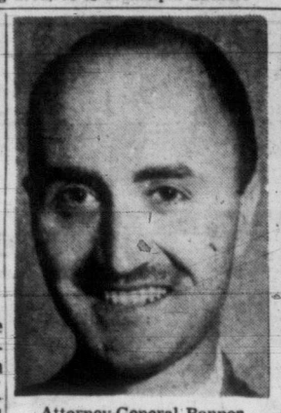

Attorney-General Bonner

Commission Head Stevens

'BIG THREE' IN LIQUOR PICTURE

These three men are central figures today as British Columbians discuss the provincial government's new liquor distribution system. The plan was unfolded in the Legislature Wednesday by Attorney-General Robert Bonner. The new system is based on the recommendations of the Stevens's Commission, headed by Hon. H. H. Stevens, Vancouver. Col. Donald McGugan, one-man Liquor Control Board chairman, may receive help in the form of two more board members, provided for in the new act, but not mandatory.

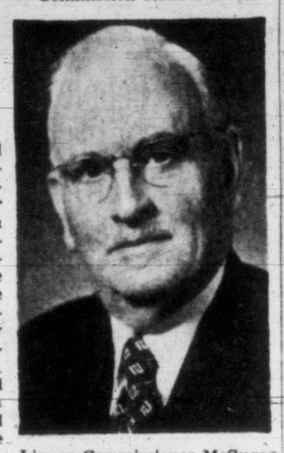

Liquor Commissioner McGugan

'Pubs' Will Succeed B.C. Beer Parlors

Higher Standard To Be Assured By Enforcement of Regulations

The status of B.C.'s beer parlors under the new Liquor Act largely will be unchanged, but they will be strictly inspected and their standards improved.

First of all, they will be known as "public houses" instead of beer parlors.

And instead of serving just beer, they will be permitted to sell ale and stout and soft drinks (vegetable and fruit juices).

They will sell cheese straws and potato chips as they have been doing for several months.

It is possible they will be allowed to serve wrapped sandwiches.

The "pubs" will be required to make available to patrons these light foods. It won't be voluntary.

It seems unlikely music will be allowed in the public houses, but games, such as darts, may be allowed. Regulations are yet to be framed.

Public houses can be attached to hotels or run as separate establishments.

There is no change in existing segregation regulations.

And, contrary to the Stevens' Report recommendation, bottled beer still will be sold at public houses for off-the-premises consumption.

Price of B.C. Potable Expected Fairly High

Price of hard liquor by the glass under B.C.'s new liquor system may be fairly high.

Retail outlets, such as clubs, restaurants and cocktail lounges will have to buy their liquor at the same price given John Q. Citizen at liquor stores.

The Liquor Control Board does not have "a wholesale price."

Thus the price of hard drinks will be substantial so the operator can make his profit.

The LCB will not dictate prices. They will find their level through competition.

Another factor which will make cocktail prices high is the expense proprietors must absorb in making their premises conform to stiff regulations. No shoddy establishments will be permitted.

BARS BANNED, SIPPERS SIT

There'll be no "stepping up to the brass rail" at the bar under B.C.'s new "drinks-by-the-glass" liquor distribution system.

Cocktail lounges will not be allowed bars or counters over which to sell liquor, and neither will public houses.

Drinking will be done seated.

FOR CLUB OR CONVENTION

C & C CHARTER BUS SERVICE

Modern air-conditioned buses. Careful, courteous drivers.

906 Govt.

E 1121

Liquor Licensing Easy For Vets' Club Rooms

Premises Must Be of Standard Required By Future Regulation

Veterans' clubs in British Columbia will not have much trouble complying with the new liquor legislation.

They will be able to get a lounge license, which is a cocktail lounge, and a public house license, or both, without any difficulty, providing their premises are brought up to the as yet unspecified regulation standards.

In the cocktail lounge they could sell liquor, beer and wine, and in the public-house, beer, ale, stout, fruit juices, cheese straws, potato chips and maybe wrapped sandwiches.

If they want to go to a lot of trouble and install dining facilities they could get a dining room license and sell beer and wine with meals. They could also get a dining lounge license if they went into the cabaret business and sell liquor in this end of the enterprise, too.

But most probably will stick to cocktail lounge and public-house. Many branches have these facilities now.

Veterans' clubs will be grouped under the new definition of a club which now must be a non-profit, membership association.

A veterans' club license will be suspended or cancelled if the club is cut off by the central veterans' organization. No branch can hold a license if not in good standing with the central organization.

LIQUOR STORES TO SPEED SALE

Service in British Columbia's liquor stores apparently will be streamlined and speeded up under provisions of the new liquor act.

The new system eliminates the necessity of the purchaser signing an order before he goes to the cashier to pay for it, and then to a third person to finally get the liquor.

Details haven't been explained, but it seems the government plans to do away with at least one part of the process.

It may have in mind a punch card system which has been tested in Esquimalt.

Indians to Enjoy Lounge Facilities

B.C. Indians, who are prohibited from making purchases in liquor stores, will be permitted to enter premises covered by dining-room and dining-lounge licenses under the new liquor system.

Dining-room licenses permit the sale of beer and wine in restaurants, clubs, resorts, steamships and railway cars.

Dining-lounge licenses allow sale of beer, wine and hard liquor by the glass in night clubs, supper clubs, cabaret and certain restaurants.

Hours of Sale To Be Defined

Hours of sale in B.C.'s new retail liquor outlets will be laid down in regulations under the new liquor act which have not yet been released.

The liquor bill gives the Liquor Control Board wide powers to make regulations to carry out the intent of the new liquor legislation.

PILES that Itch and Burn

If you now suffer from the itching soreness and burning pain of piles you can be helped.

Just get a package of Hem-Roid, an internal pile treatment, at any drug store, and use as directed. You will be pleased at how quickly your pile trouble is relieved. Only $1.59 for the big 60 tablet package. If you are not 100% pleased after using Hem-Roid 2 or 3 days, as a test, ask for your money back. Refund agreement by all drug stores.

No finer Salt ANYWHERE

JELL-O's Your Answer-

For new and delicious results
For budgets on the beam
For easy making

Quick Fruited Jell-O

1 package Jell-O (any flavor)
1 cup hot water
½ cup cold water
1 tablespoon lemon juice
1 box frozen fruit*

Dissolve Jell-O — any of the 7 famous "locked-in" flavors — in HOT water. Add cold water, lemon juice, and frozen block of fruit. Stir constantly until fruit thaws and Jell-O begins to set. Turn into dessert glasses. Chill. Makes 6 servings.

* Use Red Raspberries or Sliced Strawberries. Do not thaw before using.

JELL-O

SEVEN DELICIOUS FLAVORS

Jell-O is a registered trade-mark owned in Canada by General Foods, Limited

SOME JELL-O TRICKS THAT NEED NO MOULD

Glazed Fruit Tarts — Arrange a swirl of peach slices in baked tart shells—cover with slightly thickened Jell-O. Chill.

Jell-O Cubes — Chill Jell-O in shallow pan, cut in cubes with warm, sharp knife. Alternate layers of Jell-O cubes and custard sauce in parfait glasses.

Jell-O Flakes — Break up set Jell-O with fork. Serve with a trio of juicy grapefruit sections, or a "wheel" of peach slices on top.

Fruited Jell-O Sauce — Use the recipe for Quick Fruited Jell-O above, increasing cold water to 1 cup. Serve on cake squares or creamy puddings.

J-114

Federal Aid Needed For Roads Says MLA

Burden Too Costly for B.C., House Told By Shantz; Hundreds of Millions Required

Federal government assistance is badly needed to solve B.C.'s need for better roads, L. H. Shantz, Social Credit member for North Okanagan, told the Legislative Assembly Wednesday afternoon.

"It is almost an impossibility to keep ahead of the demand for roads in this province because of the tremendous increase in the population and the expansion of industry," he said, "and our roads are second to none in expense of building."

He said the minister of public works (Hon. P. A. Gaglardi) is doing a splendid job, but "his hands are tied because of lack of funds and equipment. He would need hundreds of millions of dollars to meet the present demands."

BAD EXAMPLE

He pointed out there were many roads in his constituency which badly needed repair and rebuilding. As one example, Mr. Shantz cited the stretch of Highway 97 between Grindrod and Sicamous, which in many places has a rock wall on one side and a deep lake, without guard rail, on the other. "It is almost impossible for two cars to pass," he said.

"I personally consider this section of road to be number one in priority in all my district for complete reconstruction and eventual hard-surfacing."

He added that a complete reconstruction job is needed from Lumby over the Monashee to the Arrow Lakes.

"Because of the condition of this road and the closing down during the winter months, it takes about six days for mail to reach Arrow Lakes from Vernon," Mr. Shantz said.

"B.C. is growing by leaps and bounds. It is impossible for us to do everything by ourselves, we must have more federal aid in our provincial road programs."

Inquest To Be Held Into Death of Hope Truck Driver

PENTICTON, B.C. (CP)—An inquest will be held Friday in Princeton into the death of Alfred Gilbertson, 28 of Hope who was killed Wednesday morning when the eastbound Public Freightways tanker truck he was driving crashed 11 miles west of Princeton. RCMP in Princeton said Gilbertson was unable to check the speed of the truck as he went down Whipsaw Hill, and the truck crashed through a fence spilling gasoline from the tanker soaking the hillside. Timbers from the broken fence were tossed more than 100 feet.

Perfume That Clings

Q.—Dear Claire: I adore perfume, but for some reason or other its fragrance just does not last on me. I have told several of my friends that I want a new perfume, but first I must find out about a lasting one.
—Mrs. A. W.

A.—A particularly good idea for women who claim that perfume does not "stay with them" is a brand new fragrance medium by Houbigant called Liquid Skin Sachet. It smoothes on the skin very easily and lingers longer because of its sachet base. It has a slower rate of diffusion and evaporation than any other type of fragrance. Try this Houbigant Liquid Skin Sachet. Available in 3 famous fragrances: Chantilly, Quelques Fleurs, Le Parfum Ideal. Only $2.

Barbara Brent's BUYS AND WHYS
A WEEKLY INFORMATION SERVICE

MONTREAL, October 1st — Heigho for Autumn appetites! . . . heigho, too, for the rich, melting smoothness of creamy HEINZ CREAM OF TOMATO SOUP. . . . You'll find that the best of buying this soup with the *thick country cream* already in it—is that all you have to do is to add water. It's much better, really, than using straight tomato soup—and adding milk. *That* way, you get a soup *something* like Heinz Cream of Tomato Soup. But what a difference when you make sure of perfection and buy the soup with the *cream already in it!* Saves milk—and gives your family a soup which satisfies eager appetites on chilly days.

There Are Quiz Shows . . . and Quiz Shows! For my listening I'll take Roy Ward Dickson's "Turnabout" program as tops in good fun and edge-of-chair interest! And the Face-Elle people (the sponsors) are offering $1,000.00 cash prize in an intriguing contest. Of course it doesn't take any $1,000.00 prize to appreciate FACE-ELLE quality—but you may want to save the box top to enter the contest and, in the meantime, enjoy the comfort of Face-Elle's *extra* softness. Though you pay no more for it, you'll find that Face-Elle is a truly deluxe tissue unequalled for absorbing and practical strength as well as being so much softer. *Try* it!

Psst! It's Later Than You Think—Fall is here and winter won't be far behind. Yes, time's a-flying, but it's still not too late to arrange a *Coal Loan* to ease the strain of paying for your winter warmth. So, if you've been "putting off" coal-buying, don't wait another day to see about a low-cost BANK OF MONTREAL *Coal Loan*. Talk it over with your husband and then pay a call on the manager of your nearest branch of "*My Bank*". With his assistance, you can have all your coal delivered at once, without having to *pay* for it all at once. You can spread out your loan repayment over as many as seven easy instalments. That's what I call a real help to a busy budget!

New Freedom from breakfast tensions? . . . all the fuss and bother of making coffee the old way has been *eliminated*... by the amazing *new* INSTANT CHASE & SANBORN COFFEE. Scientists have perfected a new process for tapping the rich aromatic flavor of the roasted coffee bean—and now full-bodied richly flavored coffee is ready in an instant. Its granules dissolve like magic the moment hot water touches them. I tell you—we're only one of thousands of families who have switched overnight to Chase & Sanborn's Instant coffee—100% real coffee enjoyment!—with no brewing, or messy grounds. Breakfast's an easier—happier meal now!

Apples are at their rosy best right now. And there's another fruit that's *always* at its best . . . SUNKIST LEMONS. They're the finest, juiciest lemons grown and their tangy flavour adds just the right touch of excitement to this apple dish . . . *Lemon Baked Apples:* Core the apples and fill each with 2 tablespoons of mincemeat or raisins and the same of chopped oranges. Then pour over this sauce . . . **Lemon Sauce**—Cream one-half cup butter, gradually add one-half cup sugar and one beaten egg. Pour in three tablespoons water, three tablespoons fresh lemon juice, and one tablespoon grated lemon peel. Pour over apples and bake at 350 deg. F. for about forty minutes or until apples are done. Garnish with slices and wedges of lemon.

Top Secret For Tailors is tops for home sewers too . . . the "finish" of smart detail, nowhere more important than in skirts, which, they tell me, are smarter than ever this fall. So be sure to buy LIGHTNING SLIDE FASTENERS, the 7" Style 805, to use in skirts with fitted lines or rounded fullness. Believe me, they're easy to insert in any type! In every Lightning package you'll find clear directions and plenty of pictures to show you each step to take so that it will look "professional". You'll find, too, a wide range of colors and sizes—plus the dependable *automatic lock*—which locks itself just where you want it—yet slides at your touch with silky smoothness. Safe 'n sure—every time!

Have You Heard The Good News? . . . specially for y-o-u, if your feet have been bothering you lately. The news is *Phenylium*, the new medication in BLUE-JAY Corn Plasters. Phenylium gets right down *under* your corn and helps push it out from *underneath* . . . the first really new medication for corns and calluses in over seventy years! In actual tests, Phenylium went to work 33% faster and worked 35% more surely than other leading remedies. Easy to see why folks with problem feet say it's the best news in years! I know you'll agree!—ask for Blue-Jays with Phenylium at your favourite drug counter today.

At Last, Modern Science Has Given Me The Perfect Answer to the "Problem of the Yellow Wash"! Scientists have proved that true whiteness is made up of all the seven colours of the rainbow and if blue is missing, white turns to dingy yellow. Ordinary washing can make clothes clean, but even a washing machine can't make them really white. That is the special property of Blue. That's why washing needs that last rinse with Blue to replace the missing blue rays and restore sparkling whiteness. What's more, Blue is kind to the finest fabrics. It won't harm them in the least—and it costs just a few pennies a month to use. So keep your white things truly white with Blue!

Yes, for the whitest wash, use RECKITT'S BLUE.

GIBSON DELUXE REFRIGERATORS MUST BE SOLD

Regular Selling Price $459.50

WHAT OFFER SALE

Let Your Conscience Be Your Guide! These Quality De Luxe Gibson Refrigerators Are Now on Display at Our Two Stores—747 Yates and 1321 Government. Make Us an Offer!

NO SENSIBLE OFFER REFUSED .... THEY MUST BE SOLD!

LOOK AT THIS REGULAR $459.50 MODEL—OTHER SIZE MODELS PRICED REGULARLY FROM $359.50—AT A PRICE YOU PREFER TO PAY! DON'T BE SHY! MAKE US AN OFFER! WE CAN'T KEEP THEM IN STOCK ANY LONGER!

BUY NOW AT YOUR OWN PRICE

ALL THESE OUTSTANDING GIBSON FEATURES:
OVER 11 CUBIC FEET

FREEZ'R LOCKER
Enjoy the modern convenience of frozen foods, every day! Full-width locker keeps 53 lbs. always freezing cold.

BUTT'RY
Roll back the cover to find a pound of sweet butter, just right for spreading.

DOOR RACKS
Provide extra space to keep bottles, jars, eggs, even medicines, easy to find and reach.

SWING'R CRISPERS
Sealed to keep vegetables dewy fresh and crisp. Swing and lift out so conveniently.

SWING'R MEAT LOCKER
Swings and lifts out at a touch as you help yourself to juicy meats, kept perfectly moist and cold.

ADJUSTABLE SHELF
Easy to adjust to three different heights, so the shelf arrangement will fit YOUR needs.

PLUS MANY OTHER WONDERFUL FEATURES! COME DOWN AND SEE IT—BUY IT ON YOUR OWN TERMS —EASY PAYMENTS AT ARROW!

8-PIECE LIVING ROOM GROUP

- DE LUXE 2-PIECE DAVENPORT SUITE IN TOP QUALITY COVERINGS
- 2 TABLE LAMPS
- 2 END TABLES
- MATCHING COFFEE TABLE
- FANCY SATIN CUSHION

FOR ONLY **195.00**
$19.50 Down Delivers!

5-PIECE CHROME DINETTE SUITE

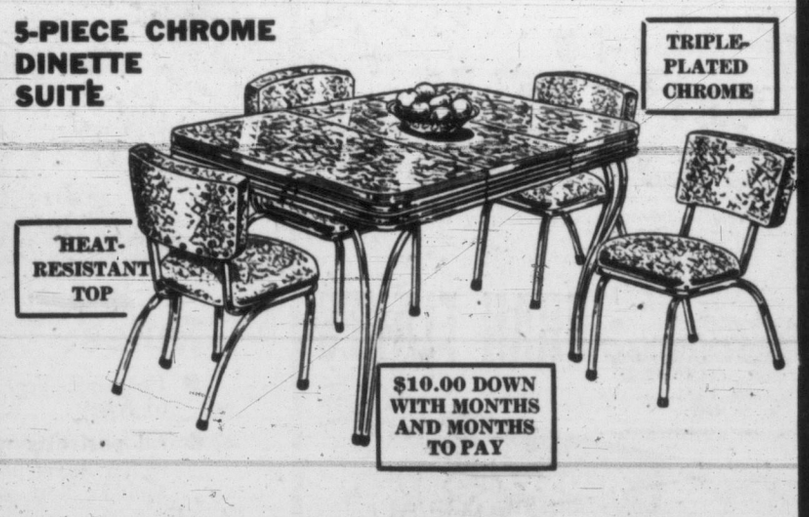

EXTENSION TABLE AND 4 CHAIRS
Chairs thickly padded . . . smart colors to choose from. Sorry—no trade-ins at this outstanding value on this 5-piece suite.

Reg. $112.00
89.50

747 Yates
Just a Few Steps From the Dominion Hotel

ARROW FURNITURE

1321 Government
Between Yates and Johnson

Writer Says Russian Planes Over Canada

Some Penetrate Deep Into North Central Regions of the Nation, Colliers Reports

NEW YORK (CP)—Unidentified planes, almost certainly Russian, frequently reconnoitre across the Arctic and some have penetrated deep into north central Canada, Collier's Magazine said in an article published Wednesday.

Collier correspondent William A. Ulman, who wrote the article after a survey of northern defenses, said the foreign planes come over "at all times and places."

"Their mission is apparently to feel out our radar defenses and photograph our coasts and when our jets go out to meet them they run."

Pilots at advance interceptor bases in the north call them "spoofs." But some day, Ulman wrote, "maybe the Red plane will be a real 'bogey'—a Russian who doesn't run— and the pilots whose job it is to chase them off never know that this won't be the day."

Ulman told of flying on one mission where he spotted the distant gleam of a reconnaissance plane, speeding back to its Siberian base.

TOO WIDE-SPACED

In his report on the present line of air defense, he said that "we have a partial radar fence along the U.S.-Canadian border, but it's too wide-spaced, too complex and too close to home." One officer, he said, described it to him as "a fence with no wire strung between the posts."

Ulman said things may be better next year. A more effective radar line is being pushed and test stations are being constructed in the far north. If the first units work, "we probably will have a warning net from Alaska to Greenland by the summer of 1954.

"It will give us from four to six hours' warning of any air attack."

Some time later, he said, a second row of radar outposts may be strung across Canada in the more easily accessible territory between the present border fence and the new net being built in the Arctic.

TV Will Help Research At Ripple Rock

National Research Council will put television to work early next month in a study of Ripple Rock in Seymour Narrows.

A 300-pound camera sealed in steel, will be lowered from a surface vessel to the 50-foot depth, and will be guided by remote control.

What it "sees" will be transmitted to TV screens aboard the vessel.

The camera has seen use before on the west coast, both at Nanaimo for the Pacific Biological Station, and for the Royal Canadian Navy at Esquimalt.

Ripple Rock, one of the most dangerous menaces to navigation on the B.C. Coast, lies in the middle of the narrowest portion of the passage nine miles north of Campbell River.

Tidal currents are extremely fast, and at very low water the rock is near the surface. Its location at such times is marked by a welter of foam and huge ripples, which gave it its name.

Truck Driver Killed

PRINCETON, B.C. (CP)—An unidentified truck driver was killed Wednesday when a Public Freightways tanker truck crashed through a fence on a hairpin turn on the Hope-Princeton highway. Wreckage was scattered over 200 feet along the hillside.

RCMP are attempting to identify the driver of the vehicle. His body was found 20 feet beyond the scattered wreckage of the cab section.

Twice as much for *Only* 6¢ more

Etiquet DEODORANT CREAM

Extra value for your money! Pay only 6¢ more than regular priced 53¢ one ounce jar and get a full two ounce jar of ETIQUET Deodorant

LIMITED TIME ONLY!

DOUBLE SIZE JAR 2 oz. special price *Only* 59¢

Hudson's Bay Company

More fun for breakfast with

Bigger

(with bran to help keep you regular)

Crisper

(toasted in Kellogg's radiant ovens)

Tastier

(exclusive flavouring developed by W. K. Kellogg)

Kellogg's BRAN FLAKES

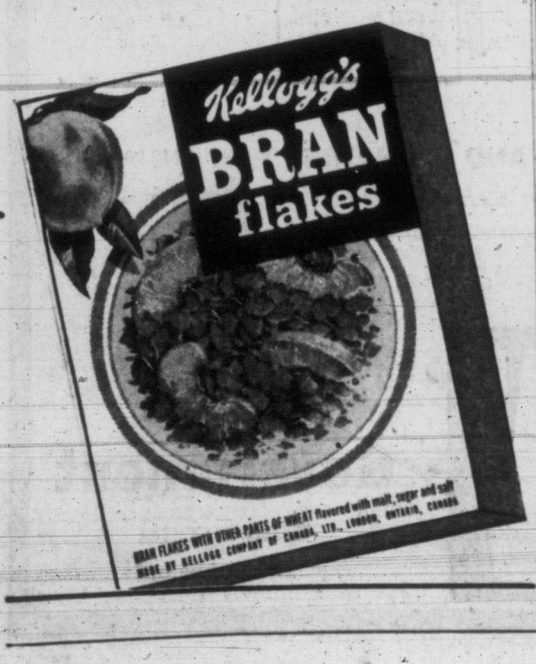

Saturday is Bay Day!

. . . but here's a chance for Mom, Dad and the family to get a preview of the hundreds of wonderful Savings before the Great Day starts

It's OPEN HOUSE at the Bay Friday from 7 to 9 p.m.!

FREE Door Prize!

Contour Chair

. . . to the holder of the lucky ticket at the Open House! This luxurious piece of furniture is as functional as it is beautiful—expertly constructed, and smartly upholstered in sturdy, washable plastic. Here's your ideal television chair!

MOM!

Bring the whole family

There are exciting "buys" for Mom, Dad, and the children, not to mention the many top-notch bargains for the home. It's a wonderful opportunity to stock up on all your needs . . . at hard-to-beat low prices.

LOOK!

Savings, savings, savings

. . . in every department! It's the biggest selection of attractive "bargains" you've seen since last Bay Day! So take advantage of the better-than-ever value in every item!

Make a date NOW to be at the Bay Friday, Oct. 2, between 7 and 9 p.m.

Mom! Enter your child in the Bay's

"1953 Personality Parade" of children's portraits!

In conjunction with the Victoria Daily Times, the Bay presents "1953 Personality Parade" for kiddies from 6 months to 6 years. The portrait contest will start Friday, October 2, and will run for 3 weeks, during which period the Times will publish the outstanding portraits of each week.

Rules:

- Entrance Fee, **$2**. At the end of the contest, you will receive an 8x10-inch portrait, ready to frame.
- All portraits will be taken in the Bay's modern new Photo Studio, located behind the Toy Department on the Third Floor. Bring your child in between 10 a.m. and 3 p.m. (9 a.m. and 12 a.m. on Wednesdays) . . . no appointment necessary.
- Several proofs will be supplied. Your choice will be entered in the contest.

Prizes:

The decision of the judges will be final.

- Weekly prizes of **$5** Gift Certificates for purchases in the Children's Wear Department, Second Floor.
- Grand prizes (at the close of the contest): **First, $50** Gift Certificate; **Second, $25** Gift Certificate; **Third, $10** Gift Certificate . . . all for purchases in the Children's Wear Dept.

Judges will be Mr. Bill Halkett, photographer, Victoria Daily Times; Mrs. Nancy Hodges, Victoria Daily Times and Mr. Gordon Goodwin, Manager of our Children's Wear Department.

Dial E 7111

Store Hours: 9 a.m. to 5 p.m.

Wednesdays: 9 a.m. to 1 p.m.

DOUGLAS AT FISCARD
Hudson's Bay Company
INCORPORATED 2ND MAY 1670

This is it! Saturday, October 3rd, is

BAY DAY

For you! 3 convenient ways to buy on credit

Charge account: Convenient shopping with monthly itemized statement.

Budget: Pay 10% down (min. $5) balance in 6 monthly payments (min. $5) for clothing, blankets, etc.

Deferred payment: Pay 10% down (min. $5), balance monthly (min. $5) for furniture, appliances, furs, etc.

See! Page 9 for BAY DAY 9 a.m. and 2 p.m. Specials

- No carrying charge on budget or deferred payment account paid in full within 90 days!
- Free fire insurance on installment accounts until paid in full!

Dial E 7111 for telephone service on any Bay Day item except clock specials.

Telephone Order Service opens on Bay Day at 8.30 a.m.

Special purchase! Save up to $20 on Fall's new Elysian coats

39.88

Pay only $5 now 6.22 monthly

12 styles! . . . 12 colors! . . . full interlining and chamois to the waist! So much for so little! These beautifully soft Elysians, reg. $55 and 59.95, are a luxurious blend of 100% wool and Angora . . . and come in scrumptious shades of Wine, Raspberry, Navy, Beige, Red, Olive, Grey, Mauve, Rust, Skipper, Blue, Taupe. Styles are the season's newest . . . some adaptations of classic favorites, others featuring the new Fleur de Lis silhouette . . . all beauties! The group also includes a few pure wool novelties. Sizes 10, 12, 14, 16, 18.

Manufacturer's clearance! Raincoats regular 29.95 to 39.95 . . . some at ½ price!

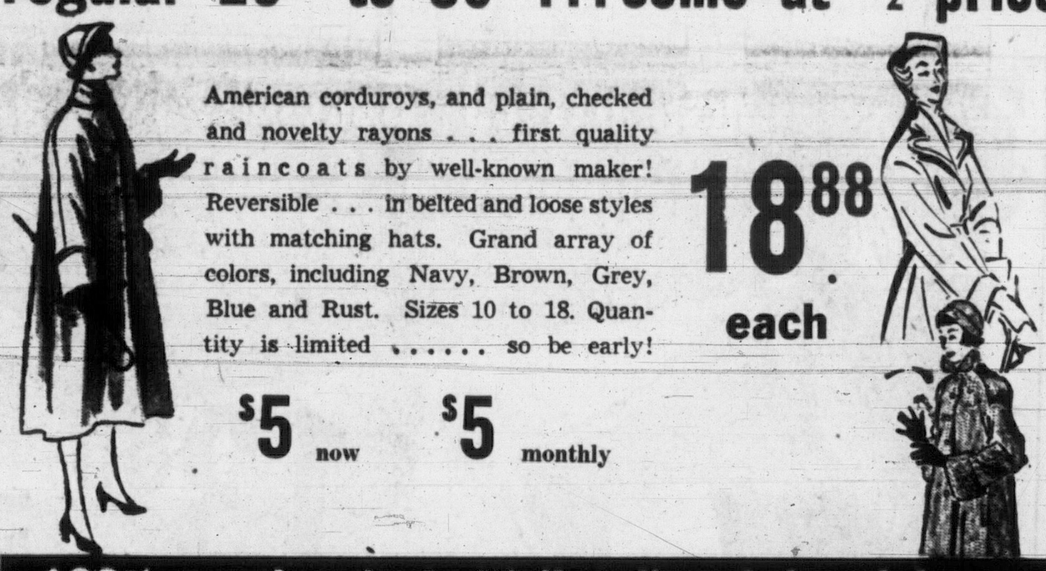

American corduroys, and plain, checked and novelty rayons . . . first quality raincoats by well-known maker! Reversible . . . in belted and loose styles with matching hats. Grand array of colors, including Navy, Brown, Grey, Blue and Rust. Sizes 10 to 18. Quantity is limited . . . . . so be early!

18.88 each

$5 now $5 monthly

100% wool suits! Well tailored in plain and novelty fabrics, semi-classic styles, 5 colors

Some specially purchased, some marked down from regular stock . . . ALL first quality, 100% wool! Tweeds, worsteds and novelty worsteds in Beige, Grey, Navy, Blue, Rose . . . mostly semi-classic styles. Sizes 12 to 18. Limited quantity.

31.88 each

$5 now $5 monthly

BAY Women's Coats and Suits, Second Floor

Bay Day EXTRA! Armless lounge with bedding compartment, double spring construction!

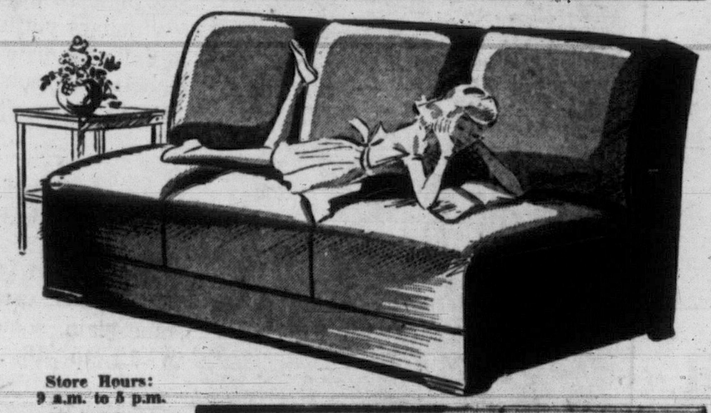

A record low price! Fine quality lounge that serves as comfortable seat by day, extra bed by night! Full sleeping length, easily adjusted to make a bed. Upholstered in figured plume tapestry in Green, Red or Blue shades. This is a Bay-Day-only price . . . so BUY NOW!

49.95

$5 places one in your home $5 monthly

BAY Furniture, Fourth Floor

Store Hours: 9 a.m. to 5 p.m. Wednesdays: 9 a.m. to 1 p.m.

DOUGLAS AT FISGARD
Hudson's Bay Company
INCORPORATED 2ND MAY 1670

COME TO THE BAY'S OPEN HOUSE, FRIDAY NIGHT, 7 P.M. TO 9 P.M.

SATURDAY OCT. 3 BAY DAY!

Bay Day special purchase! ¾ and full length muskrat back coats!

(dyed)

$266 Each

Here it is . . . the coat of your dreams! And a dream of a coat it is . . . plush in surface, luxurious in appearance, hardy in wear, and, on Bay Day, LOW in price! Expertly finished with graceful collar, big or small cuffs, full backs . . . in shades of Ranch Mink and Moonglo. Sizes 12 to 20.

Yours for only **$26** now! 14.75 monthly

Muskrat flank jacket a bargain in beauty!

(dyed)

It looks like extravagance, feels like extravagance, but it's the most sensible jacket at the most sensible price in a long, long time! Lustrous, rich fur . . . deep in pile, rich in color . . . styled with flared back, soft shoulders, small face-framing collar. Sizes 12 to 20. Each **$166**

Yours for only **$16** now! **13.75** monthly

BAY Furs, Second Floor

Special purchase! Coney ¾ coat Lightweight, warm, low-priced

(dyed rabbit)

Anyone who can own a cloth coat can now own a fur . . . for this stylish, silky coney is economical fashion that's hard to equal! Four-flare back, small collar. Dark brown in sizes 12 to 20. Each **$76**

Yours for only **$7** now, **7.50** monthly.

High style! Low price! on smart Coney jackets

(dyed rabbit)

Specially purchased for Bay Day! . . . Soft lightweight coney jacket, beautifully styled, economically priced. Now ONLY **$56**

Yours for only $5 now, 5.50 monthly

Fashionable Russian squirrel neckpieces

(dyed)

Here's the little neckpiece that can make your fashion without breaking your budget! . . . Four soft, luxurious skins, expertly matched. Now ONLY **$26**

Yours for $5 now, $5 monthly

BAY Furs, Second Floor

Just arrived! Specially priced! New Fall dresses in 1 and 2-pce. styles

13.88 Each Bay Day Buy!

As crisp and colorful as Fall itself! A stimulating array of beautifully tailored dresses in 12 styles that reflect this season's newest lines . . . and compliment yours! Wools, orlon and wools, wool jerseys, failles, taffetas, crepes, ticatinas . . . in black, navy, grey blue, tan, brown, green. And look at the size range! . . . 10 through 20, 14½ through 24½. There's one here for YOU!

Special purchase! Reg. 10.95 - 12.95 dresses at big Bay Day savings

See these to appreciate how much they offer for the few dollars you spend! Wools, rayons, novelty fabrics in Fall's favorite colors . . . styled in one and two-piece models that look twice their low price! Sizes 10 to 20, 14½ to 24½. Specially purchased to sell for, each **7.88**

Reg. 10.95 to 29.95 dresses! . . . ½ price!

Marked down from our own stock! Novelty rayons, crepes, taffetas, wools . . . some plain, some patterned. Broken sizes in 12 to 18 . . . a few half sizes. Special, each **5.47 to 14.97**

New Fall Styles

Imported velours, reg. 10.95 at less than half price!

Soft as fur, stylish as Paris . . . in face-flattering jewel tones that blend with new Fall basics and brilliants, add personality to fabrics. Buy now . . . save over half! Each **4.99**

Regular 3.95 English corduroy hats

Just arrived to bring top value to Bay Day shoppers! Colorful, wearable all-weather hats in several flattering styles, shown off to perfection, by gorgeous colors of scarlet, turquoise, gold, chestnut, chocolate, wintergreen, grey navy and wine. Each **2.99**

New York sample hats, regular 2.95

Cleared by a well-known maker and specially purchased by the Bay! Wool felts and velvets in tailored and dressy styles designed to highlight your Fall wardrobe. Each **1.77**

Regular 5.95 to 29.95 hats at half price

Better lines from regular stock, some imported models, clearing to early shoppers Bay Day. Be here bright and early for yours. 18 only. New Fall styles. Each **2.97** to **14.97**

BAY Millinery, Second Floor

Use a budget buying card

It's so easy, so convenient. Simply arrange for your budget account in the Credit Office, fourth floor . . . then present your card when you shop, and your purchases will be entered on it. No waiting . . . your card gives immediate delivery, and keeps track of every expenditure.

Pay only 10% down (min. $5) and take up to six months to pay the balance (min. $5 a month).

Please Carry Small Parcels . . We'll Gladly Deliver the Large Ones

EVERY ITEM A SPECIAL BAY DAY PRICE!

Look-of-cashmere lambswool sweaters, 2 prices, 7 colors!

Cardigans, reg. 8.95. Special **5.99**

Pullovers, reg. 6.95. Special **4.66**

Classic beauties at hard-to-imagine prices . . . so low you'll want more than just one set! These fully-fashioned, soft-as-silk lambswool sweaters come in grey, beige, red, green, blue, yellow, pink . . . won't shrink, are bound to look lovely through countless sudsings. Choose your size from sizes 34 to 40!

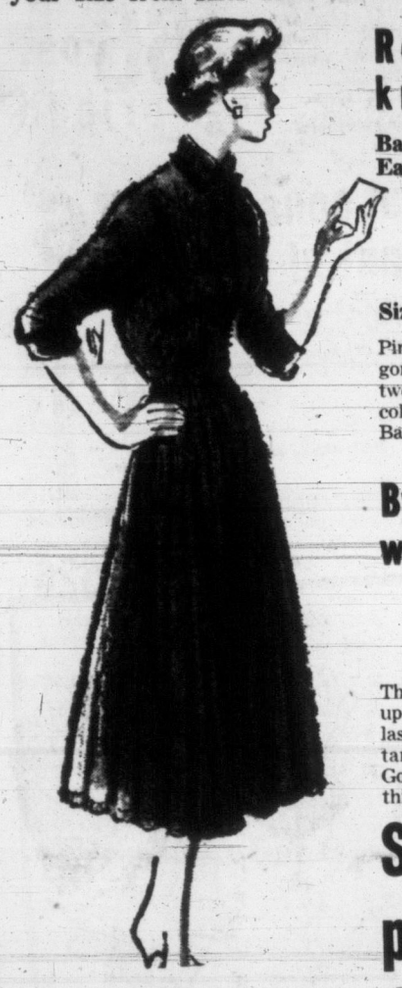

Reg. 29.95 wool boucle knitted suits for fall!

Bay Day Price Each **22.49**

Sizes 12-20.

Pink, blue, aqua, flamingo, mauve, gold! Six gorgeous shades that set off to perfection the two-piece styling, ¾-length sleeve and Peter Pan collars of these dresses! Take advantage of this Bay Day price! Buy now!

By Aljean of Canada! All wool worsted tartan skirts

11.77 each

The material was imported from Scotland! Made up in Canada by Aljean! Here you've got kilts, lassie, with deep, all-round, one-inch pleats in tartans such as: McIntyre, Black Watch, Dress Gordon, Mackenzie! Choose yours Bay Day at this unbeatable price. Sizes 12 to 20.

Favorite nylon blouses in classic shirtwaist style!

Short-sleeve blouse, regular 5.95 ..... Now **4.49**

Long-sleeve blouse, regular 6.95 ..... Now **5.19**

You'll wear them to work, to school, to teas, on dates! There's nothing like a dry-in-a-jiffy, suds-in-a-minute nylon tricot blouse especially at a Bay Day price! Choose from pink, blue, red, green, gold, with "pearl" button trim. Long sleeve has deep French cuffs. Sizes 14 to 20.

Wardrobe winners!—Finest quality blouses, regular 6.95 to 9.95, now selling at one low price that saves you up-to-and-over $4! We've got dressy and tailored styles . . . in white, pink, blue, orchid, flame! The finest of crepes, alluracels, nylon tricot and charmere! Sizes 12 to 20, 38 to 44. **4.99**

Reg. 3.95 business girl's blouse—Favorite tailored blouse in easy-wash, non-shrink alluracel . . . Here's the smart two-way collar, neat short sleeves, in white and fall-toned colors. Sizes 14 to 20. Bay Day Price is just **2.99**

BAY Sportswear, Second Floor

Save over $1 on pure wool classic Sweaters, all first quality!

Cardigans, reg. 3.95. Special **2.66**

Pullovers, reg. 2.95. Special **1.66**

An item you never have enough of . . . Soft, flattering sweaters! They're indispensible to high school and college girls, careerists at home or in the office! Colors are red, green, blue, yellow, beige! Sizes 14 to 20. Come down Bay Day . . . get yours while they last!

Coats for junior figures, 5'5" or under! A saving for you of $13

Here's a special Bay Day treat you won't want to miss! Chamois-lined, wool-suede, ribbed-wool or fleece coat in lilac, grey, blue, rose, beige or red. Sizes 9 to 17. Reg. 39.95. Each **$27**

$5 now $5 monthly

Interlined wool fleece coats for Teeners at a $10 saving!

Only on Bay Day such a saving! Only on Bay Day such a value! Reg. $35 coats, first quality, new fall styling at a low, low price! Colors are red, green, grey, beige. Sizes 10 to 16. Bay Day Price **$25**

$5 now $5 monthly

Gabardine skirts—Here's terrific value! Slim straight-cut models in navy, red, grey, beige. Reg. 6.95! Specially smart for classroom or office . . . Wear and look well! Each **4.77**

Reg. 12.95-14.95 skirts—Unbeatable buy! Wool tweeds, checks, grey flannel . . . straight cut with back kick-pleat, full cut with unpressed pleats. Grey, blue, gold. Sizes 12 to 18. Bay Day Price **6.66**

BAY Junior Apparel, Second Floor

Top quality "style pumps"! Save almost $3 Bay Day on reg. 11.95 shoes

8.99 Pair

Here's value, hard-to-beat styling in soft, ever-fashionable leather pumps . . . We've got two styles, one features the slim-high heel with closed back and toe, in black suede or smooth leather. The other mid-high heel with closed back, toe, in black or brown smooth leather. Sizes 5 to 9, AAA-B.

Bay Day import! . . . English felt slippers at lowest-ever prices!

Ladies here's a buy you won't want to miss! Pamper your feet with a pair of these comfy slippers with soft roll collar, hard soles, in blue, and gold plaid! Rubber soles in fawn plaid. Sizes 4 to 9. Pair **1.69**

BAY Women's Shoes, Street Floor

Children's felt slippers—Plaid strap style. Sizes 5 to 3. Pair **1.29**

BAY Children's Shoes, Second Floor

Shearling trim English leather slippers, neat moccasin style

Slipper with style, comfort plus! Gay toned lemon, red, pink or blue moccasin slippers for casual wear, have stitched leather soles, leather uppers, shearling cuff trim. Pair **4.69**

Women's Nylon-upper overboots with zipper front, 2 colors

Protect your precious pumps, keep feet looking neat with a pair of nylon overboots . . . styled with rubber soles, soft "fur"-top trim. Black or brown. Sizes 5 to 9½ coll. Ladies, buy yours Bay Day . . . there's not a better price anywhere! Pair **7.99**

BAY Women's Shoes, Street Floor

Delivery of "Bay Day" Purchases Will Be Made as Soon as Possible!

SATURDAY OCT. 3 BAY DAY!

Sew your own clothes . . . save fashion dollars

Regular 1.59 connaught satin . . . 54 inches wide

High-quality rayon satin for dressing gowns, lounging pyjamas, linings. In a wide color range and white. Special price, yd. **1.19**

Sale! . . . Regular 1.95 Sherwood gabardine!

Fine celanese suiting . . . a high favorite for Fall wardrobes. Popular shades, for skirts, suits, slacks and dresses. 58 inches wide. Special price, yd. **1.59**

Mill clearance! makes it possible for us to offer reg. 2.95 wool suiting at almost half price! Neat checks. 54". Yd. **1.49**

Reg. 59c mill ends of 36" cotton prints. Floral and figured patterns in assorted color combinations. Special, yd. **39¢**

Spec. purchase of reg. 1.95 narrow wale corduroy! Mill ends in 2 to 10-yard lengths . . . in a brilliant color range. 36". Special, yd. **1.19**

Reg. 98c kriskay, embossed everglaze type in floral, chevron and bubble designs on pastel and white grounds. 36". Special, yd. **55¢**

Mill clearance of reg. 89c denim! High-fashion color co-ordinates in plains and stripes . . . so important this Fall! 36". Special, yd. **66¢**

Reg. 79c broadcloth, a fine quality cotton in close weave. Ideal for pyjamas, shirts, kiddies' dresses. Many colors. 36". Yd. **59¢**

Spec. purchase of quality flannelette in mill ends of plains and florals so ideal for pyjamas, kiddies' wear. 36". Yd. **55¢**

Reg. 1.95 bengaline, fine quality Celanese fabric that offers smart Fall wear at low prices! White, pastels, navy. 54". Yd. **1.19**

Taffeta mill ends, reg. $1 . . . the perfect rayon fabric for your extra-special Fall dresses. Wide color range. 42". Yd. **59¢**

British woollens—Reg. 3.95. Specially purchased mill ends in fine wool checks and plain dress weights. 54". Yard **1.99**

Reg. 1.95 suiting . . . mill ends of fine rayon gabardine, specially purchased for Bay Day! Popular Fall colors, yd. **1.19**

BAY Dress Goods, Second Floor

Bay Day use a budget buying card—Just arrange your budget account in the Credit Office, fourth floor . . . then present your card when you shop, purchases will be entered on it! There's no waiting, card gives prompt delivery, keeps track of purchase!

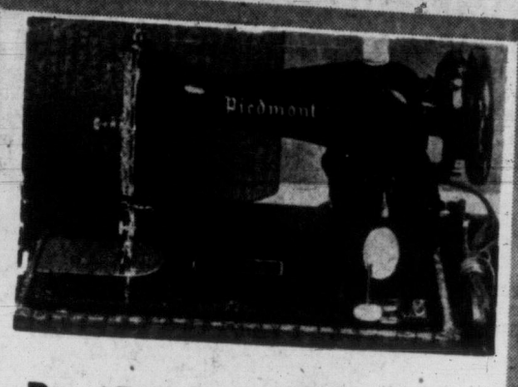

Bay Day EXTRA! Save on Piedmont portable!

At a low, Bay-Day price! Has reverse stitch, stitch size regulator, handy automatic darner, automatic bobbin winder, foot control. A worthwhile investment! **$66**

$6 places one in your home $5 monthly

Piedmont console with same wanted features

. . . as the portable. Beautifully designed, well-made cabinet in walnut, mahogany or limed oak finish. **$96**

$9 now 5.50 monthly

BAY Dress Goods, Second Floor

Special purchase saves you 3.07 on famous-name white nylon tricot slip

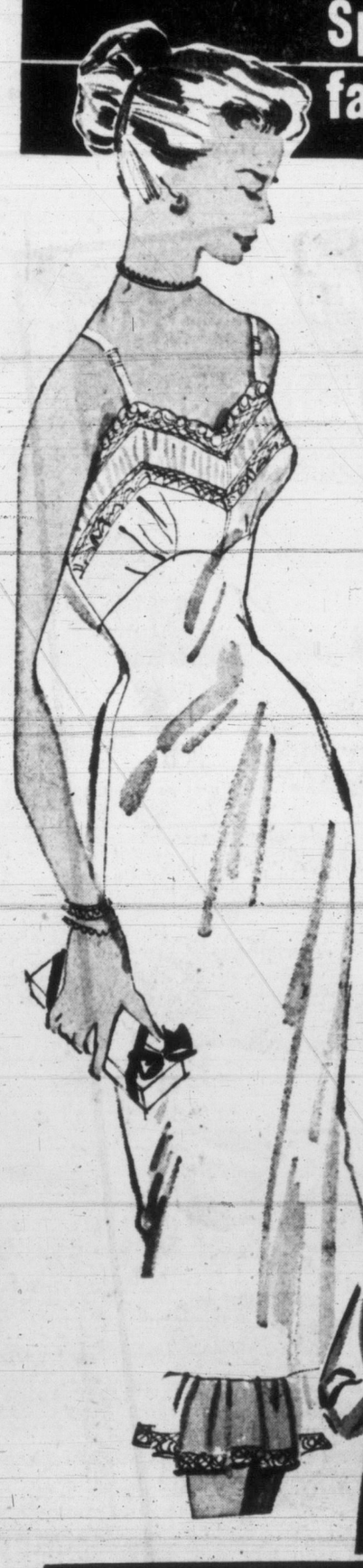

A maker's clearance of a discontinued style accounts for this low, low price on reg. 8.95 slips! Fine quality nylon tricot fabric, fashioned with nylon permanent fluting at bodice and wide flounce of frosty net at hem. A few seconds . . . but flaws minor. 32-42. Each **5.88**

Spec. purchase! Reg. 2.95 rayon knit gowns

In several attractive styles embellished with frothy lace trim. Some short-sleeve high-neckline models. Pastels. In S, M, L and OS. Each **1.88**

Reg. 2.95 gowns of fleecy soft cotton flannelette. Styled with long sleeves, V-neck. Florals on pastel grounds. M, L. Ea. **1.99**

Special purchase of reg. 2.95 rayon crepe slips in tailored, straight cut styles. White and pastels. 32 to 42. Ea. **1.99**

Nylo-vent gowns, reg. 10.95 . . . cleared by well-known maker! Nylon tricot in lacy weave with self ruffle at neck and hem. Pastels and white. 34, 36, 38. Ea. **6.88**

Reg. 2.50 brief to match above gown. Elastic leg style in white, azure, blossom, blush and buttercup. S, M, L. Special, pr. **1.44**

Nylon tricot briefs . . . fancy style in pastels

Special purchase of seconds of a $1 line offered now at worthwhile savings. Snug-fitting style with fancy trim. Pastels. S, M, L. Pair **68c**

Save over $3 on reg. 9.95 nylon tricot pyjamas. Tailored style with coat jacket . . . in pink, blue and white. S, M, L. Pair **6.88**

Reg. 2.95 pyjamas, flannelette in tailored style. Will give good wear, give comfortable fit. Pink, blue. S, M, L. Pr. **1.99**

Spec. purchase panties, reg. 95c . . . Rayon knit in "locknit ripple" stitch. Brief, bloomer and flare styles in white. S, M, L . . . also OS in bloomer style. Pair **68¢**

Save $1 on nylon slip, specially purchased from reg. 3.98 line. Nylon tricot, straight cut styles, daintily trimmed. White, 32-42. Some subs. Ea. **2.98**

BAY Lingerie, Second Floor

Stock up on lingerie needs Bay Day: YOUR day to save!

Spec. purchase! 100% wool tartan housecoats . . . wrap or zipper style

Pure wool housecoats beautifully tailored to promise flattery and warmth to the lucky wearer . . . and low priced to promise savings to thrifty shoppers! One pocket, tie belt, full skirt. 14 to 20, 40 to 44. Each **10.88**

Tie silk housecoats at low price

Glamorous, serviceable tie silk housecoats in wrap and zipper styles. One pocket, long sleeves, self belt . . . just what you need to be comfortable, look pretty in your leisure moments. Gay patterns. 14-20, 40-44. Each **4.99**

Pure wool English flannel housecoats

Wrap style with shawl collar, one pocket, self belt with tassels. In plain wine, royal, red or green . . . with white braid trim. Sizes 14 to 20. Each **11.99**

Colorful, easy-to-launder cottons

At a special Bay Day price! Button-to-the-waist and down-the-front styles with short or cap sleeves, self belt, tailored or square neckline. Novelty button trim on gay prints. Sizes 12 to 20, 40 to 42. Each **2.49**

BAY Housedresses, Second Floor

Shoe Clinic specials . . . for Bay Day only!

Ladies' toe pieces . . . Reg. 75c. Bay Day Special, pr. **59¢**

Leather lifts, ladies', reg. 50c. On Bay Day only, pair **39¢**

Men's full soles . . . Cat-ex. Reg. $4. Bay Day Special, pr. **3.49**

BAY Shoe Clinic, Street Floor

Please Carry Small Parcels . . We'll Gladly Deliver the Large Ones

EVERY ITEM A SPECIAL BAY DAY PRICE!

Helen Harper angora mix cardigans reg. 4.95! Have "little boy" collars, save $2!

Bay Day Special Price **2.99** Sizes 14 to 20.

Get one quick, they'll not last long at this price that spells V-A-L-U-E! Pert ¾ batwing sleeve is a smart touch here, colors are luscious! Red, pink, rose, lavender. Slight flaws class as subs, but they're mighty hard to spot!

Smart, calf leather handbags, reg. 4.95

A manufacturer's clearance of genuine calf leather handbags in black, brown, navy! Two of the newest styles to choose from! Don't miss this low Bay Day price. Just **2.95**

Neat, non-iron nylon blouses—Nice for office! Reg. 3.98-4.98 . . . unbeatable blouses, tops for durability, all-round neatness, beauty! Long, short-sleeve models, fussy and tailored styles. White and pastels, assorted patterns. Bay Day Only Price **2.49**

Clearance! Pure silk squares Jewel tone 32"x32" scarves that are ideal accessories with sweaters. They were regular 2.95, but we're offering them BAY DAY at a TERRIFIC LOW price! Just **95c**

Artificial flowers—Reg. 89c. Manufacturer's clearance timed just right for BAY DAY. So well made, almost look real. Special, each, 59¢, or 2 for **$1**

English Morocco wallets—Imagine! Genuine morocco selling at this low price! Full zip style has picture window, change purse, is generous size. Regular 2.49. SPECIAL **1.79**

16-Rib umbrellas—Regular 3.95 and 4.95! Get one BAY DAY, in plaids, plains, borders, all-over checks! Sturdy 16-rib construction. Selling at an amazing BAY DAY price. Just **2.95**

BAY Dress Accessories, Street Floor

Slim hips, flatten tummy with a power net girdle, sizes 26-32

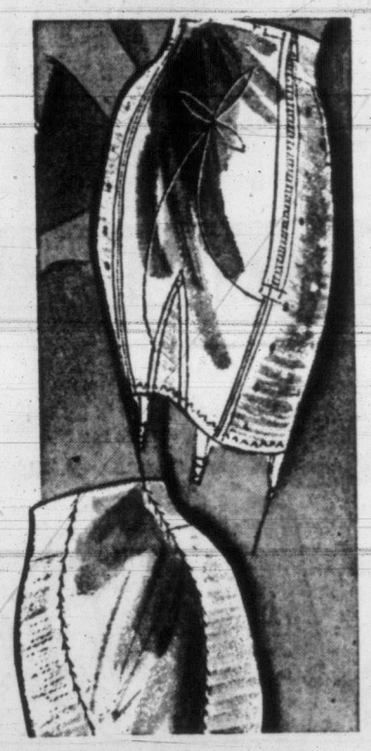

Bay Day Price **5.88** White Only

Buy yours Bay Day and really save! The regular price is 7.50 . . . and these power net girdles with elastic-satin panels, back and front, now offer such savings . . . such terrific quality, comfort, fit! What's more, they'll slim you to perfection!

Clearance! "Smarty-kins" Girdles and pantie girdles

For that SLIM-line you love to have! Soft, two-way-stretch girdles that offer 100% satisfaction in figure control and comfort . . . White. Small, medium and large. Reg. 4.50 BAY DAY Price **2.88**

Reg. 6.50 girdles—Slim yourself, trim yourself with a power net and nylon girdle that's guaranteed to give you figure comfort plus a "willowy" line . . . Small, medium and large sizes. Save! Buy one Bay Day at **4.88**

Coutil corselettes—Reg. 7.50! Top quality corselettes clearing at this low price! Nude color only. Sizes 36 to 46. Each **4.88**

Nylon girdles—Nude, white, black and blue. Slimming little girdles that sold at 2.95. Now you can get at a saving. Small, medium and large. Each **1.98**

Cotton girdles—For the mature figure . . . Comfortable medium boned girdles by a well-known maker. Nude. Sizes 28 to 34. REGULAR PRICE IS 8.50 . . . Get yours BAY DAY at **5.88**

Cotton brassieres—Reg. 1.25! For a comfortable, smooth uplift, try this bandeau-style bra, with dainty embroidered trim. Two fittings . . . Sizes 32 to 36. Each **88c**

BAY Foundation Garments, Second Floor

Use a budget buying card—Just arrange your budget account in the Credit Office, fourth floor . . . then present your card when you shop, purchases will be entered on it! There's no waiting, card gives prompt delivery, keeps track of purchases!

Semi-annual sale! Baycrest nylons at 20% off! Save!

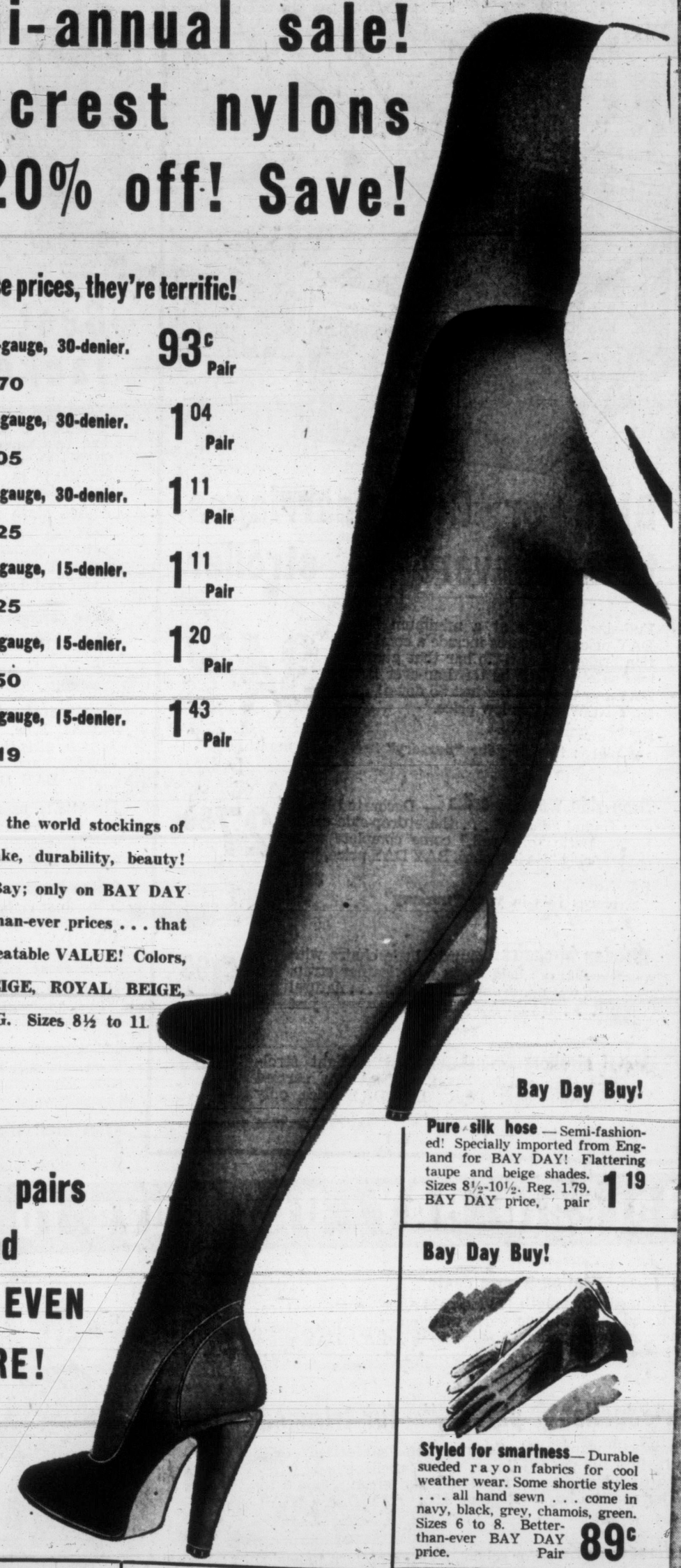

Check these prices, they're terrific!

Reg. 1.19. 42-gauge, 30-denier.	or 3 pairs 2.70	93c Pair
Reg. 1.29. 45-gauge, 30-denier.	or 3 pairs 3.05	1.04 Pair
Reg. 1.39. 51-gauge, 30-denier.	or 3 pairs 3.25	1.11 Pair
Reg. 1.39. 51-gauge, 15-denier.	or 3 pairs 3.25	1.11 Pair
Reg. 1.59. 60-gauge, 15-denier.	or 3 pairs 3.50	1.20 Pair
Reg. 1.79. 66-gauge, 15-denier.	or 3 pairs 4.19	1.43 Pair

Where else in the world stockings of such fine make, durability, beauty! Only at the Bay; only on BAY DAY these better-than-ever prices . . . that add up to unbeatable VALUE! Colors, FRENCH BEIGE, ROYAL BEIGE, LONDON FOG. Sizes 8½ to 11.

Buy 3 pairs and SAVE EVEN MORE!

Bay Day Buy!

Pure silk hose—Semi-fashioned! Specially imported from England for BAY DAY! Flattering taupe and beige shades. Sizes 8½-10½. Reg. 1.79. BAY DAY price, pair **1.19**

Bay Day Buy!

Styled for smartness—Durable sueded rayon fabrics for cool weather wear. Some shortie styles . . . all hand sewn . . . come in navy, black, grey, chamois, green. Sizes 6 to 8. Better-than-ever BAY DAY price. Pair **89c**

Bay Day Buy!

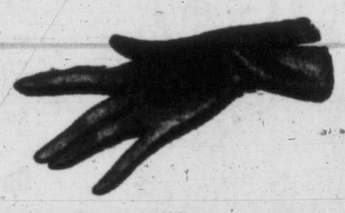

Imported samples—Nab them quick, they'll go like hot-cakes! French fabric gloves in brown, green, chamois, white, grey, navy. Sizes 6½, 7, 7½. Broken colors and sizes. Reg. 4.95 - 6.95. BAY DAY they're just pair **1.77**

Bay Day Buy!

Greatly reduced—Regular 5.98 and 7.98 slip-on gloves, mostly French imports. Suede and kid, in black, brown, navy, grey. Value-packed BAY DAY price, pair **2.77**

Bay Day Buy!

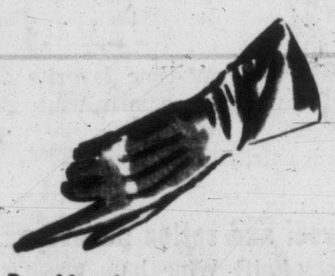

Doeskin gloves—Regular 2.95! Imported, washable, English doeskin gloves at a money-saving BAY DAY price. White and chamois. Sizes 6 - 8. Pair **1.97**

BAY Hosiery and Gloves, Street Floor

Delivery of "Bay Day" Purchases Will Be Made as Soon as Possible!

SATURDAY OCT. 3 BAY DAY!

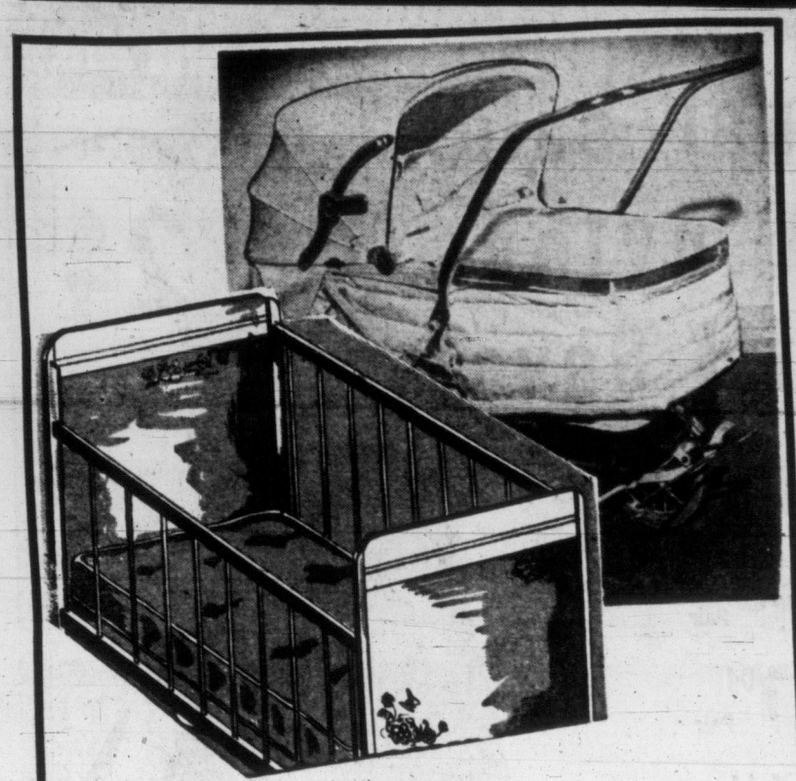

Blue or Grey carriages that convert to stroller

Full-size carriage at a minimum BAY DAY price! Features include a combination brake and anti-tip bar that guarantees safety! This better-than-ever BAY DAY buy is yours for just $5 down! . . . BUY NOW at this low price. **34.99**

$5 Now places this in your "nursery" $5 monthly

Drop-side wooden cribs — Decorated with gay animal "decals" . . . these drop-side cribs have plastic "bite rail," come complete with cable spring. 24x48 inches. BAY DAY price, just **27.99**

$5 Now places this in your "nursery" $5 monthly

Wooden hi-chairs—Sturdy little chairs with overhead trays held down with leather strap, prevents wee one from climbing out . . . natural finish . . . BAY DAY price is, just **10.99**

Metal strollers—Collapsible, feather-light strollers that can be easily put in cars, carried aboard busses! Blue. BAY DAY price, only **8.99**

BAY Children's Wear, Second Floor

Best Bay Day buy, corduroy jackets for school-timers

Your best bet: a warmly lined, durable corduroy jacket for that energetic lad or lass! Children will love the style . . . it's hip-length, belted, has two smart pockets for pencils, "lunch-money"! Buy this BAY DAY, it's a jacket for year-round wear . . . will give real satisfaction! Sizes 8 to 14. BAY DAY PRICE ---------- just **5.99**

Frieze cloth ski pants—Warm washable, WEAR longer! Bay Day unbeatable buy! Pants have double knee that doubles wear . . . pants have knitted, close-fitting cuff and shoulder straps . . . Winter colors: brown and navy. Tots' sizes, 2 to 6. **Hurry down, 'cause at this Bay Day price they won't last long!** Just **1.99**

Wool cardigans — For school-going gals! Neat, button-front cardigans in green, blue, turquoise, yellow and grey! Look fresh, smart, after many washings. Sizes 8 to 14. Each **2.88**

3-piece coat sets — Warm, comfy and smart! Blue, wine all-wool sets for boys or girls that offer durability plus! Sizes 2, 3 and 4. BAY DAY SPECIAL, **10.99**

Flannelette pajamas—Stock up on p.j's for your youngsters at a lower-than-ever price! Prints and plains. Sizes 2 to 6. BAY DAY price **1.66**

Cotton briefs — White, yellow, pink or blue. Just right for training purposes, easily laundered. 2-6. BAY DAY special **4 pairs $1**

Ankle socks — Cotton and rayon mix for lots of wear! Just right for school! White, yellow, pink, blue. Sizes 6 to 8½. **5 pairs $1**

Denim jeans — Sanforized, non-shrink, lined with soft flannelette in check design. Comfortable, elasticized "boxer" waist. 2-6. Pair **1.88**

Nylon tricot slips—Reg. 2.98. Dainty, durable slips for your little miss. White, pink, blue. 2-6. Each **1.88**

3-6x'ers blazers — Single-breasted melton flannel blazers. Navy with white or blue piping. Just right for school! BAY DAY price, just **2.88**

Cotton T-shirts — Washable, short-sleeve cotton shirts for wear at school or playtime. Assorted colors. Sizes 2 to 6. Each **57¢**

Flannelette shirts — Assorted checks and plaids to match 1.99 blue jeans! Comfortable, easily washed, hard-wearing! Long sleeves for Winter wear. Sizes 3 to 6. BAY DAY price, **1.44**

All-wool coats — Special samples at a low BAY DAY price! Quality wool in loose or fitted styles. Wine, navy, royal, green. Sizes 7 to 12. Get one BAY DAY! Each **14.99**

3-piece coat sets—Wine, royal, navy or green. Sample set includes leggings, coat and hat. Sizes 3 to 6x BAY DAY price, only **13.99**

Flannelette pajamas—Warm . . . cosy! Kiddies love them chilly nights. Washable flannelette p.j's with gay-printed trim. Sizes 7 to 12. Lower-than-ever BAY DAY price **1.88**

BAY Children's Wear, Second Floor

Bargain BAY DAY buys for boys from 6 to 18 years!

Regular 12.95. Station wagon coats—Here's true value! "Fur"-trimmed, hip-length "nylon-gabardine" coats that resist wind and rain . . . give warm wear on cold Winter days! Blue, navy, brown, green. Sizes 6 to 16. BAY DAY price couldn't be better! Just **9.97**

Water-repellant parkas," fur-trimmed" hood

Your boy will want one! Smart, snug "sanforized" drill parkas feature full padded lining, water-repellent hood trimmed with fur! Tan, brown, royal-blue and green. Sizes 6 to 16 . . . This coat's a buy! Regular 9.95, BAY DAY ONLY! **7.47**

Cotton flannel shirts—For school, a check pattern flannel shirt couldn't be better, especially when it features long sleeves, sport collar. Won't shrink when washed! Sizes 6 to 14. It's a "best" BAY DAY buy! Each **2.39**

Corduroy longs — Long-time favorite of school-goers! Hard-wearing corduroy longs, come in wine, grey, blue, green, brown . . . sizes 6 to 18. Sizes 6 to 10, pair **4.69**
Sizes 12 to 18, pair, 5.89

Reg. 2.95 wool and cotton pullovers—With V or round neck, plain and fancy knit! Wine, blue, green, tan. Sizes 6-16. Hard-wearing sweaters are a MUST for school! Each **2.29**

Reg. 3.25 flannelette pajamas—Long sleeves for cold nights . . . Comfortable pajamas feature gay stripes in blue, wine or green. Sizes are 6 to 16. BAY DAY price, pair **2.59**

Reg. 1.95 "fur-trim" gabardine station wagon hat!

To match station wagon coat! Comfortable, warm, water-repellent "fur"-trim caps in tan, brown or navy gabardine! . . . Don't miss your chance to get this BAY DAY bargain . . . come down early, else they'll soon be gone! Each **1.49**

Cotton underwear—For growing boys from 6 to 14 . . . Here's a BAY DAY "best" buy . . . sleeveless vests, with comfortable matching briefs. Heavier cotton for year-round wear. White only. Subs of a 79c line! Each **47¢**

Nylon ankle socks—Hard-wearing socks that suit the need of the growing boy . . . Gay striped socks that feature an elastic top to keep socks neatly up. Choose a pair for your boy BAY DAY . . . Sizes 8 to 10½. THE really LOW price: Pair **55¢**

BAY Boys' Wear, Street Floor

Delivery of "Bay Day" Purchases Will Be Made as Soon as Possible!

EVERY ITEM A SPECIAL BAY DAY PRICE!

Spec. Purchase . . . low price! Guelph Kroy wool that will not shrink!

First quality Guelph *Kroy wool . . . as fluffy and soft as ever, but at a special low price! 3 and 4-ply yarn in a complete range of colors and white . . . ideal for socks, sweaters! Guaranteed unshrinkable! 1-oz. ball **37c**

*Reg. Can. Trade Mark.

Famous-name boucle dress yarn!

A special Bay Day offer! All first quality, at half what you'd usually pay for such high-grade yarn. In luscious colors that will add new sparkle to your dress wardrobe. 2-oz. hank **63c**

BAY Art Needlework, Street Floor

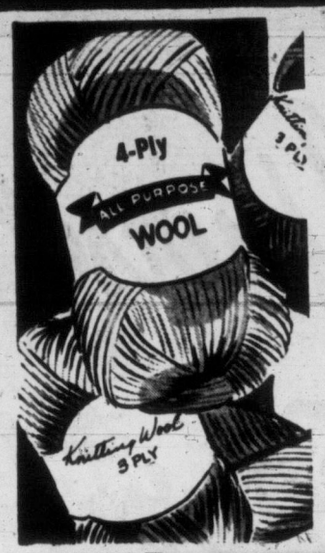

57c wool at less than ½ price!

A special purchase makes this outstanding value possible. First quality pure wool . . . all new stock . . . in an assortment that includes 3 and 4-ply as well as double knitting and baby wool. Full range of colors! 1-oz. ball **24c**

Regular 57c yarn, 100% nylon!

Won't shrink, won't attract moths! New stock yarn . . . all first quality . . . in a wide color assortment. Ideal for socks, sweaters, kiddies' wear! 1-oz. ball **39c**

BAY Art Needlework, Street Floor

Exclusive to the Bay! Heating pad with 3-heat switch, full guarantee

4.95 each

Famous "Encore" heating pad . . . worth far more than its low Bay Day price! Three-heat switch, long flexible cord, soft, smooth cover in rose or green. Buy one for your home . . . or for a sure-to-please gift! You'll look far to beat this sale price!

Maker's clearance of Premier manicure cases with scissors, tweezers, nippers and manicure implements. Zipper closing. Each **1.69, 2.95, 3.95**

Spa toilet set with nylon hair brush, clothes brush, complexion brush and comb. Pink or blue. Set **1.39**

Toilet tissue — Pure and absorbent . . . at a true economy price! 650 sheets per roll. Stock up, at **6 for 59¢**

Elec. mirror that makes shaving so easy! Magnifying mirror with light, long cord. Ivory finish. Special **5.49**

Cod liver oil — HBC brand, rich in vitamins A and D . . . a tonic builder for all the family. 16 oz., **59¢** 32 oz., **1.39**

English soap — Royal Devon, that adds a delightful fragrance to your bath. Generous size in many shapes, colors, scents. **6 for 59¢**

BAY Drugs, Street Floor

Look! F6.3 German folding camera with solid leather carrying case!

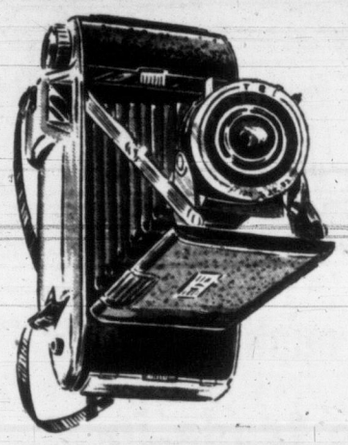

26.99 Complete

Check these features! Vario shutter from 1/25 to 1/200-second speed; Steinheil-Cassar lens; synchronized for flash attachment; built on shoe to hold range finder or flash gun; takes either 8 exposures, 2¼x3¼ in., or 16 2¼x1⅝ in.; takes color pictures and black and white; takes standard 120 film! A real Bay Day buy!

Yours for only $5 now, $5 monthly

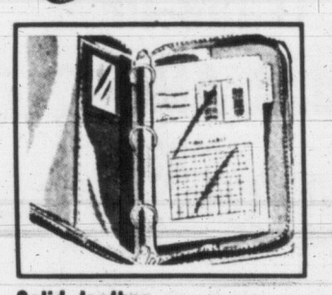

Solid leather zipper binder with 3 extra heavy 1½-inch rings, 2 inside pockets, identity window. Alligator grain in choice of 5 colors. Each **3.99**

Special purchase! 25 sheets of folded correspondence paper; smooth white vellum. 25 matching envelopes, neatly packed in cellophane. Pack **29¢**

Emily Sartain floral notes, specially purchased to offer Bay Day savings! 12 notes, 12 envelopes Box **44¢**

Danish napkins — Reg. 29c. Fancy, colorful designs on fine quality, absorbent tissue. Large range of colors and designs. Pack **17¢**

HBC letter pack including 2 letter pads, 2 note pads, 100 blue lined envelopes. Neatly packaged. Add the price of items separately, and you'll realize the value! Stock up now . . . and double your savings. Set **77¢**

BAY Stationery, Street Floor

Spec. purchase! Garment bags, 3 sizes!

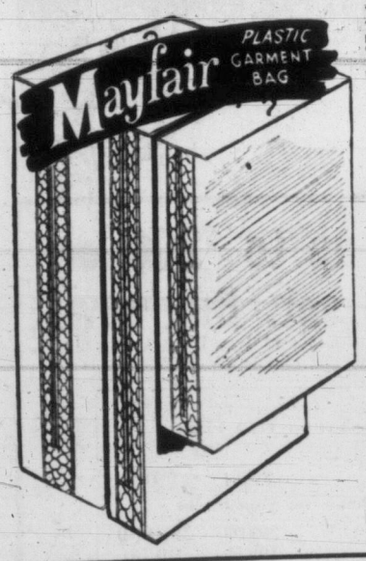

Mayfair quality brand in lime green, maroon, orange. 57-inch jumbo or new embossed vinylite. Quilted panels on front of bag. 36-inch zipper . . . Regular 2.69, for **1.59**

57-inch dress . . . same features as above. Reg. 2.59 for **1.49**

42-inch suit . . . same as above. 30-inch zipper. Reg. 2.49 for **1.39**

Waste basket—Sturdy metal . . . imported from the U.S.A. Oval shape, 9 inches high, with floral scene. Pink, blue, yellow. **2 for 89¢**

Reg. 79c to 1.50 scissors, imported specially for Bay Day. Of forged steel . . . 7-inch sewing, embroidery, folding scissors and others. Pr. **47¢**

Reg. 1.49 shoe bags of heavy vinylite. Attach to inside of closet door, keep 6 pairs of shoes tidy. Bright florals. Each **99¢**

Hosiery case—Reg. 69c. Quilted vinylite with snap fastener, 6 pockets. Ideal travel companion. Each **49¢**

Plump chair pads with tape tie-backs. Covered in red, green and blue plastic. **2 for 89¢** Or, **50¢** each

Special purchase — Reg. 49c bowl cover sets of strong Koroseal plastic. Set of 5 covers, assorted sizes. Special **35¢**

Quilted oven mitts in assorted colorful prints. Thickly padded to offer good insulation. **2 pairs 79¢** 1 pair, **49¢**

BAY Notions, Street Floor

Manufacturer's clearance! Reg. 1.95 to 3.95 rhinestones! You save up to 2.95

$1 each

Imagine! First quality high-fashion rhinestone jewelry offered at such fantastic savings! Necklets, earrings, bracelets . . . in a wonderful selection of smart new styles and designs!

$35 5-pce. tea set — Silver plate on copper. 14-inch tray, generous teapot, coffee pot, cream and sugar. Neat embossed design. Set **23.95**

Gift hollowware that makes Christmas shopping easy! Silver plate on copper. Salts and peppers, bon bons, butter dishes and more. Special for Bay Day, each **1.69**

15-jewel Swiss watch

EXTRA special purchase for all you men! Round style with chrome case, stainless-steel back, clear dial. Leather strap, neat box. One-year service guarantee. Each **11.95**

Women's Swiss watch — Another EXTRA special purchase! 15-jewel, with chrome case, stainless-steel back, square face with clear dial. Leather strap. One-year service guarantee. Special, each **12.95**

Reg. 1.95 and 2.95 costume jewelry, cleared by well-known maker! White and yellow metals, some with stones. Special, each **$1**

BAY Silverware and Jewelry, Street Floor

Special purchase! Candy treats!

59c Rainbow toffee mixture including soft, chewy nougats. Imported from England just for Bay Day, this tempting assortment is priced at only, lb. **39¢**

Dulcet fruit centres imported from England. Assorted flavors with delicious soft centres. Bay Day special, lb. **49¢**

BAY Candies, Street Floor

½ Price! Genuine briar pipes. Reg. $1 to 12.50!

An overstock explains this money-saving offer! Fine quality pipes in assorted shapes and sizes, clearing now at half regular prices! Each **50¢** to **6.25**

BAY Tobaccos, Street Floor

Delivery of "Bay Day" Purchases Will Be Made as Soon as Possible!

SATURDAY OCT. 3 BAY DAY!

17" table model, Name brand TV and New 30 ft. all-wave Antennae Kit....

259.50 Complete!

Outstanding table TV . . . at a spectacular low price! Amazing long-range reception, brilliant performance in difficult areas . . . the ultimate in picture quality anywhere! Mahogany cabinet. Antenna kit consists of new Telemaster V-cone double stacked array . . . 30-ft. telescope mast with wire, guy-wire, hooks and other fixtures necessary for complete installation! Limited quantity!

Just Pay $26 . . . to place this TV set in your home. **14.55** monthly

BAY Major Appliances, Third Floor

Terrific Bay Day Buys in major appliances!

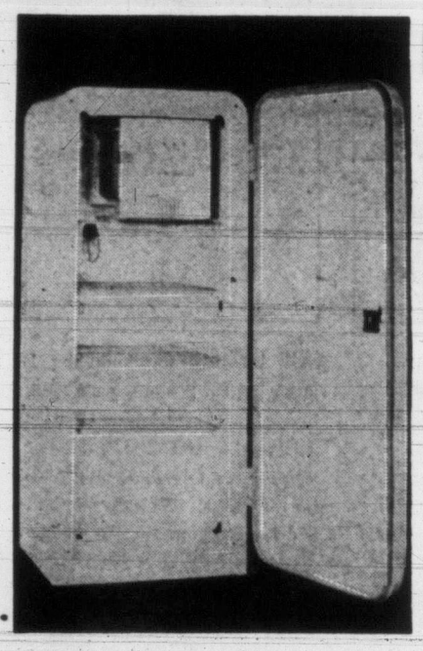

Look! Big trade-in on 7.14 cu. ft. AMC

Cash Price is	$239
Less Bay Day Trade-in on your ice box or fridge of at least	$30
You pay only	$209

Modern design gives you a big, 7.14 cubic foot amazing storage capacity in less floor space! Check these features: frozen food storage; meat tray for fresh storage; quiet operation; finger-tip control on door catch.

$30 trade-in places this in your home

Bay Day Special 9.24 cu. ft. AMC fridge. $40 trade-in!

Cash price	$289
Less trade-in at least	$40
You pay only	$249

Your trade-in is the down payment

Up-front storage has made this refrigerator a space-saver that's a buy! Frozen food locker across the top has three cube trays . . . super-cold drawer . . . door shelves.

AMC wringer washer. Porcelain finish 22 gal. capacity to top! $30 trade-in

Features: Lovell safety wringer, specially designed agitator action insures efficient washing action! Lifetime lubrication!

Cash price **139.50** Less trade-in $30 You pay only **109.50**

Your trade-in places this in your home **6.79** monthly

BAY Major Appliances, Third Floor

For quality of tone, flawless beauty of line! The Windsor Piano at a low Bay Day Price!

Classic, unexcelled craftsmanship to add beauty to your home, plus crystal clear tone! EXCLUSIVE FEATURES: 7-ply pin planks which keep piano in tune; improved sounding board; non-blur action; matched walnut finish. 40 inches in height, five-year guarantee.

$59 places this in your home **17.95** monthly

Pye radio phonograph combination Terrific Bay Day Trade-In Offer!

Regular price **299.50** Less Bay Day trade-in **$80**

You couldn't ask for a better value . . . just look what you get: 3-speed player for 78, 45 or 33⅓ R.P.M. records; walnut cabinet with hand-rubbed finish; lots of record storage space; five separate wave bands; 10-inch speaker.

Your trade-in places this in your home. **13.64** monthly

Bay Day Buy! Five-Tube table radio!...

Only **22.95**

Tops in quality, low in price and only for Bay Day! Enjoy your favorite program with this powerful little set. Choice of colors.

4-Tube Table Radio Priced low Bay Day

19.95

Powerful little sets with cabinets in green, ivory, walnut or tan! . . . Limited quantity, so be sure to shop early Bay Day!

BAY Radios, Third Floor

Your old radio is worth up to $200 on a famous-name television set. Buy now!

What an opportunity . . . your chance to own a television set at Bay Day savings . . . Check these values . . . then trade in that old radio on your choice TV NOW!

	No.	Make	Reg.	SALE
Group I		$200 minimum trade-in allowance on your radio		
	2 only,	RCA Victor de luxe, 17" with radio-phono. Walnut	$695	$495
Group II		$100 minimum trade-in allowance on your radio		
	1 only,	RCA Victor table 17", walnut	399.50	299.50
	1 only,	Electrohome console 12"	199.50	99.50
Group III		$75 minimum trade-in allowance on your radio		
	1 only,	Westinghouse console, 17", walnut	384.50	309.50
	1 only,	RCA Victor console 17", walnut	$375	$300
	1 only,	Westinghouse table 17", walnut	$319	$244
	1 only,	Westinghouse table 17", mahog.	299.50	224.50
	1 only,	Venus table 17", walnut	299.50	224.50
	1 only	Westinghouse table 17", limed oak	299.50	224.50

Normal installation charges extra: Tacoma only, $96; Seattle only, 119.95; Tacoma and Seattle, 135.50.

BAY Television, Third Floor

Please Carry Small Parcels . . We'll Gladly Deliver the Large Ones

Child's Fatal Accident Rouses Angry Threat; Residents May Paint 'Death Trap' Cross-Walk

The death of three-year-old Sharon Carrington, struck by a truck on the Douglas Street strip known to residents as "the death trap," has roused to bitter anger people who have long demanded protective traffic signs and cross-walks there.

They threaten to paint their own cross-walks in the hope of controlling effectively what they consider highly dangerous traffic conditions.

The father of the little girl who was fatally hurt Wednesday, and died in hospital during the night, demanded:

"How many youngsters must we send to hospital before something is done?"

Arthur Carrington, 3937 Douglas, Sharon's young father, was distracted when he called the Times. His child was still hovering on the brink of death.

"I am not blaming anyone," he said. "Even if there had been a cross-walk on the street the accident might have happened. But it might have prevented it. That's the point."

Not long ago another child was hit on the same section of Douglas Street, but recovered.

Residents have long protested that creation of an Island Highway artery on Douglas Street has turned it into a "death trap." Alex Hutcheson, 701 Ralph, once arranged to petition for cross-walks, but was told to "hold off—that something was being done."

"Two 'slow' signs were erected—that's all," said Ronald Gregory, 3951 Douglas, a neighbor of Mr. and Mrs. Carrington. "The provincial inspector says there are not enough children in the district to warrant a cross-walk."

"There are 75 kids within a stone's throw of here," he added. "Youngsters attending McKenzie Avenue School cross here, and within a block there are a playground, Sunday school, and a store"

Saanich police said they had no jurisdiction over the provincial highway, and that they did not have the staff to patrol cross-walks.

"We don't blame the Saanich police," Mr. Carrington said. "It's a provincial matter."

At a Saanich council meeting last week Councillor Roy Wootten urged the council to establish a cross-walk at Douglas and Ralph, as well as a sidewalk in the area, to protect children in the district.

He warned that there would be an accident at the intersection unless something was done to control traffic. But council took no action.

Both the Carrington and Gregory families moved to Douglas and Ralph because "the roads were cow trails" and it "looked like a safe place to raise a family."

When Douglas Street was developed the roadway was raised almost two feet in front of the Carrington home. An asphalt curb marks the limit of the hard surface, and gravel shoulders fall away sharply from the roadway.

Residents want cross-walks at Ralph and Canterbury Streets, well marked as "School Crossing—Stop When Occupied."

"I know that a cross-walk might not have prevented Sharon from being hit, but we cannot teach youngsters to use a cross-walk if there is none," Mr. Carrington said. "All our neighbors have offered to pitch in and paint a walk. Surely a youngster's life is worth two cans of paint."

Although the scene of the accident was in a 30-mile zone, Mr. Carrington said that 90 per cent of traffic, including buses, exceed the limit.

"We used to warn Sharon constantly," he said, "but everything travels by here so fast . . ." he concluded helplessly.

JOSEPH BARLOW
. . . district's fifth polio fatality

School Teacher Fifth Polio Victim of Year

Two New Cases Bring 1953 Total to 79

Joseph Barlow, 1127 Glenora Place, a 36-year-old teacher at Esquimalt High School, became Greater Victoria's fifth polio fatality of 1953 Wednesday afternoon. He died in Royal Jubilee Hospital's isolation centre.

He was admitted last Saturday.

Two new cases were reported Wednesday. An eight-year-old city boy and a nine-year-old girl from Saanich are the latest victims admitted to hospital. They bring to 79 the total number of cases reported in the area since the beginning of the year.

Esquimalt High School was closed Wednesday following Mr. Barlow's death.

He is survived by his wife and two small children. His mother, a brother and sister live in the city.

Mr. Barlow was educated at Cloverdale School, Mount View High School, Victoria College and Victoria Normal School.

His interest in sports carried him into the officiating field, and he was well-known for his tireless contributions as a junior baseball and softball umpire.

Past president of the Inter-High School Sports Council, Mr. Barlow coached junior soccer and basketball at Esquimalt High where he had been teaching since 1947.

Liquor Law Designed To Break Monopolies

New Bill to Follow Closely 'Stevens' Recommendations

By GORDON FORBES, Times Legislative Reporter

Special monopoly-breaking laws, designed to smash control of retail liquor outlets by brewers and distillers, are contained in B.C.'s new liquor legislation introduced in the Legislature Wednesday by Attorney-General Robert Bonner.

The liquor bill, in this respect, follows a recommendation of the Stevens Commission, which has some harsh words for brewers and distillers who held control of retail outlets, especially beer parlors, in the form of guaranteed loans made by the banks.

"Where such loans have been made," said the Stevens Report, "it invariably follows that the licensee sells only the draught beer of his benefactor."

The new law will effectively kill such activity.

It rules that any proprietor of a retail outlet, under agreement to sell only the product of one particular manufacturer, cannot be issued a license under the new act.

Thus the beer parlor operators will have to break any such connection with brewers if they want to stay in business.

The government, however, notes that brewers' interests in beer parlors now are "very extensive" and it is considered impracticable to force them to liquidate immediately their holdings in retail outlets.

"TIED HOUSE" OUT

The connection, commonly referred to as a "tied house" system, must be severed by the end of 1954 by which time all existing beer parlors must become public houses or go out of business.

Manufacturers of liquor, or their agents, will be prohibited from getting retail liquor licenses.

No Highly-Priced License Deals

Another section of the new legislation will eliminate the practise of liquor licenses changing hands at fabulous prices. The Stevens Report blamed these "phenomenal" prices on the brewers' or distillers' interest in retail outlets. A liquor license will have no asset value.

The bill contains a provision for a special "monopoly tax" designed to prevent profiteering in these licenses It will be levied by the government on the seller when a license is transferred and will be based on the amount of business done in the previous year.

The amount of the tax will be set by regulations as yet to be drawn up.

The LCB must give its consent before a license can be transferred.

Provision is made so that the person selling his business and transferring his license will not be required to pay a tax which will reduce his interest below the value of his actual capital investment.

In effect, it means a licensee will not benefit beyond the normal trading profit of an average business.

The liquor bill also makes it clear that persons with criminal records will not get liquor licenses. This is in line with the Stevens Report.

Offences which will disqualify a person from getting a license will be outlined in regulations.

Anybody convicted twice of infractions of the new act in the three years immediately preceding his application will be refused.

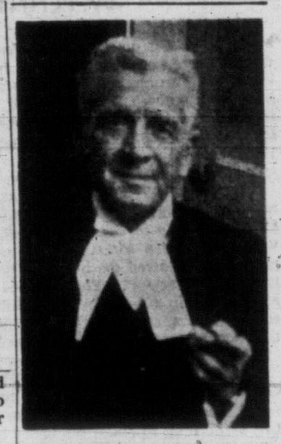

City Lawyer Ernest Tait Dies at Home

Ernest Tait, well-known Victoria lawyer, died Wednesday afternoon at his 2660 Kilarney residence. Born on January 27, 1886, the barrister practiced law in Victoria for the past 43 years. He taught school at Alert Bay and Mount Sicker, near Duncan, before taking up the legal profession. Mr. Tait was well-known in sporting circles in his youth and regarded as one of the city's best basketball and football players. In his later years, he became an ardent sport fisherman and hunter.

Victoria Daily Times

VICTORIA, B.C., THURSDAY, OCTOBER 1, 1953 — 17

BETWEEN TIMES

By MONTE ROBERTS

Professor Picard and his son have succeeded in descending two miles below the surface of the sea.

This is a tremendous feat, but I don't believe the Picards felt any lower than us Dodger rooters after yesterday's game.

Incidentally, I hope the Picards remembered to take all the proper equipment with them to record the story of their submarine voyage, including a supply of pens which write under water.

Of interest to hardly anyone but me:

Paid my first visit ot the Legislative buildings yesterday—the first, that is, in many, many years.

Sat in the press gallery once more, and by closing the eyes (not an uncommon custom in the press gallery) could easily imagine the droning voices belonged to legislators of the past.

The members speaking wore different names and different political labels, but they still reeled off the names of communities and districts in dire need of roads, hospitals, repairs, drainage ditches and other amenities which only a paternal government could provide.

And, even as in the years gone by, they called upon the powers that be at Ottawa to help this expanding province overcome its growing pains.

As it was in the beginning, thus it shall always be—Ottawa, Ottawa, hear this plea—spend more money on poor old B.C.

During the brief periods when my eyes were open yesterday, I was vaguely aware of something wrong.

Looking around, I noticed that Tom Uphill had come in, taken his seat, had a note passed to him, and then padded silently from the chamber, to return no more that day.

This, of course, is normal procedure, and could not be the cause of my strange feeling.

I noticed, too, the absence of the brightly uniformed little page boys, but this didn't seem to be the whole trouble.

Then I suddenly realized what it was.

No Harold Winch, sitting with his eyes darting about the room, passing notes to his colleagues, and in general acting like a bomb waiting for the right time to explode.

Without Harold, the House will never be the same.

But the debates will **always** be the same.

I imagine the general theory of the debate on the reply to the Speech from the Throne is to give members a chance to get in a good word for their constituencies.

But it seems to me they'd accomplish as much if they simply prepared press releases and considered the speeches delivered as read.

Then the legislators could devote a little time to legislating.

Home-town papers, please copy.

CORONER HOLDS DEATH BY GASSING ACCIDENT

Accidental death is indicated in the gassing of Herbert Walton, aged about 74, Wednesday night, according to coroner, Dr. E. C. Hart. He said there likely would be no inquest.

The elderly man was found lying on the floor of his room at Waverley Apartments, 1417 Douglas Street, at 10.45 p.m.

Police report they were called by the landlady.

One gas jet was turned on, but a small stove was unlit. The radio was playing.

Funeral arrangements will be handled by Thomson Funeral Home.

No Milk Price Drop Here as Controls Go

Store Owners Look to Distributors; Vancouver Gets Two-Cent Reduction

An anticipated drop in milk prices in Victoria did not materialize as the B.C. government order abolishing milk controls above the producer level became effective today.

"We can't lower our prices until the distributors lower their milk prices," said one manager of a large store. "We are only making a cent profit on a quart of milk and this does not pay for breakage and handling.

A spokesman for Canada Safeway Ltd. said the stores "are at the mercy of the distributors."

"It is up to them," he added. "We certainly can't do anything about lowering the price."

The spokesman said the firm was presently attempting to arrange a contract with a Victoria dairy whereby milk would be sold in stores at 22 cents a quart. The milk would be sold in cardboard cartons, he said.

FEW WEEKS

He added it might take a few weeks before both sides would be able to come to an agreement and put the plan in operation.

Meanwhile, several stores said if some arrangement can not be made with distributors to sell milk at a lower price in Victoria, an appliaction may be made to the Milk Board for permission to bring milk into the city from Vancouver.

But the removal of controls had a widespread effect in Vancouver where 20-cent milk went on sale immediately in most stores. This represented a drop of two cents from the current price of 22 cents a quart.

Victoria stores expected a similar price decrease, but local milk distributors made no move to re-adjust the wholesale price of milk.

Milk in all Victoria stores is still selling at 24 cents a quart.

Victoria dairies refused to comment on the milk situation.

It is up to the stores," one manager said. "If they want to reduce the price of milk that is their business."

V.I. DAIRYMEN PROTEST QUOTA

Vancouver Island Dairymen's Association will meet at Duncan Armoury Oct. 6 at 11 a.m. to plan a protest against quota regulations to be imposed on producers in connection with milk decontrol.

Chief objection of Island producers is that regulations will give Fraser Valley producers a year-round share of the Vancouver Island market based on their shipments here during three winter months, when local production reaches its lowest point.

Minimum Sentence For Gasoline Thief

Robert Carlow, 27, of 321 John Street, was sentenced to one month in jail today for stealing four gallons of gasoline from Midland Construction Company.

Carlow had pleaded in city police court earlier for a suspended sentence saying: "I have never asked for anything before, but I am getting married soon."

Passing sentence, Magistrate H. C. Hall told him: "With a record like yours it is not possible to suspend. I do hope you intend to do as you say. I therefore give you the lightest possible sentence—one month."

Carlow admitted Wednesday to a criminal record including car theft, indecent assault and 11 charges of breaking and entering since 1945.

Ask for Strike Vote

Victoria local of the International Brotherhood of Electrical Workers (TLC) has applied for a strike vote to support its demands for a 10-cent hourly wage boost.

About 140 men employed here by B.C. Electric and Hume & Rumble Ltd. are affected by negotiations.

A conciliation board last week refused, by majority vote, to recommend a wage increase.

LIQUOR LAW 'NONSENSE'

(Continued From Page 1)

tion, were in agreement with the mayor that it should not be up to City Council to interfere, inasmuch as the act provides that where a council does not call for an option vote, such a vote may be demanded by a petition of 35 per cent of the voters in that area.

Indications from other municipal councils in the Greater Victoria area are that these bodies will take a similar stand, and not exercise their prerogative by calling for a local option vote before new liquor outlets are established.

Reeve A. C. Wurtele of Esquimalt expressed the view of most municipal government people, saying: "Councils dislike having anything to do with provincial affairs and this is certainly a provincial affair. It's up to the people if they want a local option vote."

Reeve Wurtele, at the same time, said it was his own personal view that the whole Greater Victoria area should be designated as a licensing area.

"The people who live in Oak Bay, the city and Saanich are no different from the people who live in Esquimalt," the reeve said. "There has been some resentment in the past by some Esquimalt residents that the beer parlors for the whole area were in Esquimalt. Now is the time to remedy that situation."

OPTION NOT NEEDED

Reeve Joseph Casey said he saw no need for a local option vote.

He felt the plebiscite in 1952 had disclosed people's feelings on the liquor question.

"Either the government runs this or not," he said. "It's passing the buck, side-stepping the issue to put any responsibility on councils."

Reeve P. A. Gibbs of Oak Bay declined comment on grounds that he had not given proper study to the act.

George A. Cran, chairman of the citizen's committee for a commonsense liquor law, which campaigned for a "yes" vote in the plebiscite, said today the committee is "quite happy" with the four types of licenses outlined in the act.

"We think the government has done a good job," he said. "The only point which now concerns us is where those licenses will be issued.

"We hope the government will give the fullest consideration to the public's expressed wish that they get service in other than only downtown areas."

COMMUNITY OUTLETS

"Many briefs which were presented to the Stevens commission, including the Anglican brief, especially asked for outlets in community areas. People should be able to enjoy a meal and be served with liquor without having to go downtown to get it," he said.

Although Mr. Cran stated that local option "really should not be pressed, as the 'yes' vote was so large," he did not feel it would have much effect.

"The plebiscite vote indicates that local option votes will be in favor of issuing licenses."

LIKES OPTION

From the opposite viewpoint, Dr. Howard James, Metropolitan United Church, expressed himself as "definitely pleased" with the local option clause.

"We are, of course, against the consumption of alcoholic beverages," he said. "As the conscience of the community, the church must be against liquor.

"However, we realize the government has a tremendous problem, and we should be sympathetic with its efforts. Co-operation is needed, and we should not be fanatical."

Jim Neely, owner of the Dominion Hotel, intends to apply for a license if the act becomes law, but is cautious about how the lounge would be operated.

ONLY A SIDELINE

"We are in the hotel business, not the liquor business," he stated. "We would operate a cocktail lounge only as a sideline, a service to tourists and transients."

Mr. Neely does not believe sale of liquor would automatically produce large profits. "It will be a seasonal business, just like the tourist business; very active for three months of the year, and the rest of the time you will have difficulty keeping your staff busy."

Whether or not the Empress Hotel will apply for a license will depend on decision from the CPR's head office in Montreal.

T. A. Chester, manager, is in Winnipeg today, at a conference of CP hotel officials, and the subject may be discussed there.

Kenneth Geary of the British Public Schools Club, which may be affected by the clauses referring to "proprietory" clubs, said it was too early to comment on the act. He felt the government had worked on the plan for a long time, and "if it is for the good of the people, it is the best thing."

The British Public Schools Club holds a Dominion charter, and Mr. Geary was not sure how that would affect its standing under the new act.

In a prepared statement, the B.C. Hotels' Association cautiously endorsed the new legislation.

Mrs. R. Cuche, Chez Marcel, expressed "delight" with the bill. "Our new building calls for a liquor license, and it looks as though we are all set for business," she said.

LABOR SILENT

Labor leaders here generally refused to comment on the liquor legislation, claiming they wanted to give it more study before expressing an opinion.

Jack MacKenzie, however, of the International Woodworkers of America (CCL) said "on the surface" the legislation appears to be sound.

John Gough New Schools Inspector

John Gough, M.A., assistant municipal inspector of schools in Greater Victoria, has been named municipal inspector of schools, the Provincial Education Department announced to-

He replaces J. F. K. English, recently appointed assistant deputy minister of education.

The new municipal inspector received his elementary and secondary education in Victoria schools and taught in those schools until his appointment to the staff of the Provincial Normal School where he was an instructor for 12 years.

In 1942 Mr. Gough was appointed inspector for Saanich school district and in 1946 he became assistant municipal inspector for Greater Victoria.

Alex Turnbull of Penticton will replace Mr. Gough as assistant municipal inspector for Greater Victoria.

Bakery Workers Win Pay Boost

An eight-cent hourly raise and five-day, 40-hour week were established Wednesday night to conclude negotiations between Bakery and Confectionery Workers' Local 267 (TLC), and three city bakeries.

The union represented about 70 inside employees of McGavin, 4-X and Weston Bakeries.

The union had asked for a 15-cent hourly raise for all employees, whose wages range between $47.60 and $72.59 weekly, and a five-day week of 35 hours. Up to now employees worked a six-day, 40-hour week.

Local Option Offers Liquor Battleground

Those opposed to having more liquor outlets established in their communities are prepared to push for local-option votes before any licenses are granted under the new Liquor Act.

And since municipal councils appear to be adopting a leave-it-alone attitude, and will not call for option votes, the "drys" will have to resort to the only other way of getting a ballot: That is by petitioning the Liquor Board for such a vote after obtaining signatures of 35 per cent of the people in their particular licensing district.

M. F. Hunter, president of the Greater Victoria Citizens' Association, said it was likely his association would ask City Council to ask for a local option vote, but that if council refused then it would certainly circularize a petition.

Mr. Hunter said also his association would oppose any attempt to lump all four Greater Victoria municipalities together as a licensing area. He said the city should be considered a separate area.

Bowlers Keep Greens

Victoria Lawn Bowling Club has advised the city it will look after the bowling greens at Beacon Hill Park itself, using volunteer labor. D. G. P. Sanderson, club secretary, says the step has been taken as an economy measure. In recent years the grounds have been maintained by the parks department and the club billed for the work.

TOPICS OF THE TIMES

A burst sewer main in the vicinity of the Oak Bay High School, Cranmore Road, provided students with an official half-holiday today. "And we may not be able to stick it out tomorrow," a jubilant student told the Times.

★ ★ ★

John Ruryk, 1322 Broad Street, isn't worrying about the loss of $59, but he wants his personal papers back, and the only picture he possessed of his son. A thief took his wallet Monday night, while Ruryk slept.

★ ★ ★

In collision with a truck on Douglas at Field Street, F. C. Barnes, 3750 Belgrave, was taken to Jubilee Hospital Wednesday night at 7 p.m. with a lacerated right ear and bruised knee.

★ ★ ★

Benjamin J. Stymiest (36), 1712 Cook Street, pleaded guilty at city police court today to stealing a radio under the value of $25 from the apartment of Ernest Lagere, on September 26.

Magistrate H. C. Hall remanded Stymiest until Friday for sentence.

Victoria Conservatives Welcome Diefenbaker

An informal reception at Victoria Curling Rink was held Wednesday afternoon for John Diefenbaker, one of the leading figures in Canada's Progressive Conservative Party. Many party supporters met and chatted with Mr. Diefenbaker. Shown with visitor are Maj.-Gen. G. R. Pearkes, VC, MP, and Mrs. E. C. Carson, widow of highly-respected provincial Conservative figure who for years was B.C.'s minister of public works.

ASK The TIMES

Q.—Who was Mount Prevost, near Duncan, named after?—W. W. J.

A.—Admiral James Charles Prevost. His connection with this coast was as captain of HMS Satellite, 1857-60. During that time the Satellite was sent to San Juan in support of the British claim to the island in the dispute with the U.S. over ownership. Promotions brought him to the rank of admiral in 1880, and he died in England in 1891.

Q.—1. When did Paul Robeson play in Victoria in Shakespeare's "Othello"? 2. Is he a graduate of Princeton University?—R. D.

A.—1. At the Royal Victoria Theatre, Jan. 12 and 13, 1945. Before that tour his "Othello" had played for 298 performances in New York. He was born at Princeton, N.J. 2. He took an AB at Rutgers University, New Brunswick, N.J., in 1919 and an LLB at Columbia in 1923. He was given honorary degrees by universities as follows: MA, Rutgers, 1932; LHD, Hamilton, 1940; LHD, Moorehouse, 1943; LHD, Howard, 1945. At Rutgers he was a four-letter man in sports and an end on Walter Camp's 1918 All-American football team.

Anyone wishing a question answered is invited to send the problem along to The Times, addressed to "Ask The Times" Editor. Questions and answers will be published daily.

All questions should deal with matters of fact and be of general interest.

SHOPPING GUIDE

New Metal Hanger Clips Keep Skirts Ship-Shape

By PENNY SAVER

I tried clothes pegs, safety pins, straight pins and even bobby pins, but do you think they did any good? Ha! I just couldn't keep my skirts from falling on the floor, or hanging at such an angle that there were creases where there should have been smooth flares. Which meant, of course, that the old iron came out of the cupboard once more, and I'd start to press for about the 99th millionth time. (Groan) if there's nothing I'd rather not do, its iron.

* * *

But my little tale of woe has a happy ending, so read on, my friend. Yes, I discovered some clips (the dear little things) all wrapped up in cellophane, and because I couldn't figure out what they were for, the kind saleslady took one out of the packet and showed me how it attached onto an ordinary clothes hanger. What for? You guessed it! They keep skirts firmly and neatly in place. Watch your fingers, though! The dern things have springs that bite! Six clips cost 45 cents. Figured they were so reasonable that I bought two packets!

* * *

Since I've reminded myself about this week's ironing, anyway, I might as well tell you about the asbestos iron rest I bought last week. You gals are probably just as anxious to find something to make the chore less wearisome as I am. Guess you already know that there is nothing new about an asbestos pad for the iron, but have you seen or tried one that nails right onto the board? Mmm Hmm, there's no slipping now! Costs you 69 cents.

* * *

Nearly every record collector is anxious to keep his favorite platters, Bach or Bop, free from scratches or static that may detract from the performance of the recording artist. That's why I want to mention a little 98-cent nylon brush for cleaning records. With a plastic handle, the bristles are soft and gentle. Every time I spin my copy of "Ebb Tide" I brush like mad, so's to hear every little splash and each cry of the gulls!

Celebrate Golden Anniversary

Mr. and Mrs. William Jackson, 2643 Prior Street, look at the picture taken 50 years ago on the day of their marriage in Rugby, Eng. Mr. and Mrs. Jackson have three daughters, Mrs. J. B. Cove, Victoria; Mrs. R. G. Inch, Bengaugh, Sask., and Mrs. F. A. Magee, Regina, Sask. Their only son is Mr. Harry Jackson, Regina, Sask. They have 11 grandchildren living in Victoria and Regina. Mr. and Mrs. Jackson cut a three-tier wedding cake at the reception this afternoon and they will entertain friends again this evening from 7 to 9 o'clock. Mr. and Mrs. Jackson, who have lived in Victoria for seven years, were honored recently when their daughter, Mrs. J. B. Cove, entertained at a dinner party.

4805 14½—24½

by Anne Adams

Half-Size Style

Hurrah for the lower waistline effect—it makes you look so much longer and slimmer through the torso! Designed just for the half-size figure—shorter-waisted and fuller! Proportioned to fit—no time-taking ateration worries. Sew this now!

Pattern 4805: Half sizes 14½, 16½, 18½, 20½, 22½, 24½. Size 16½ takes 4 yards 39-inch fabric.

This pattern easy to use, simple to sew, is tested for fit. Has complete illustrated instructions.

Send 35c in coins (stamps cannot be accepted) for this pattern. Print plainly size, name, address, style number.

Send order to Anne Adams, care of the Times Pattern Dept., 60 Front Street W., Toronto 1-A, Ont.

Meeting of Socred WA to Plan Season

Prospective members may attend a meeting tonight, of the Women's Auxiliary to the Social Credit League. It is to be held in rooms above the Fairbanks-Morse Building, corner of Broad and Johnson Streets and Miss M. Filmer, the president, will be in the chair. Season's plans are to be discussed and it is hoped that all members will attend and be prepared to present ideas for activities to be undertaken.

AS WE LIVE

How Protect Boy, 20 From a Worthless Girl?

By ELIZABETH B. HURLOCK, PhD

Every mother hopes that her son will fall in love with what she considers the "right kind" of girl. But what can a mother do when her son falls in love with the wrong kind? This woman writes:

Hurlock

(Q)—"My son, who is 20 years old, has fallen in love with a worthless girl. When I pointed out to him that she was not the right type for him, he resolved to stay away from her and take out others. This he did once. But although he resolves to be boss when he is with Pat, the girl I disapprove of, he is like putty in her hands. He has even gone so far as to break a date with another girl when Pat asked him to. He has borrowed money, after I gave him an allowance, to squander on Pat. He obtained employment and worked for two days. He gave me part of his earnings but then he quit his job. I am afraid Pat will talk him into marrying her and I am worried sick because I know she will not make him a good wife. My brother married a worthless girl just like Pat and she left him after a month. What can I do?"

(A)—Why not ask your brother to have a heart-to-heart talk with your son? Having had an experience similar to the one your son is now having, he may be able to convince the boy that Pat is not the girl for him.

I question very much if what you say will do any good. Your son is infatuated with Pat and, as you say, he is like "putty in her hands." She could easily talk him out of any resolution he made after hearing your warnings.

But when his uncle tells him first-hand his own experiences, the lad may have his eyes opened to what is in store for him. Urge your brother to paint the picture so black that it will make a real impression.

Your son is quite old enough to earn the money he spends on girls. Even if he is still a student, you should cut off his allowance until he stops seeing Pat. He may not appeal to her so much when she realizes that he hasn't the money to squander on her that he formerly had and she may not appeal so much to him when he has to earn the money to squander on her.

As a special service to our readers Dr. Hurlock has written a 64-page booklet, "You and Your Problems." For your copy send 15 cents in coin with a self-addressed stamped envelope to this newspaper.

Tea and Bazaar

Proceeds of the tea and bazaar to be held by the Canadian Lady Order of Foresters, Court Arbutus, Saturday, from 2.30 to 5, will be used to help needy families at Christmas and for other worthy projects. The affair will take place in the K. of P. Hall, Cormorant Street. Donations for the many stalls will be gratefully received and may be left at the hall Saturday morning. Aprons, fancy needlework, baby and children's knitwear, home cooking and preserves, fruits and vegetables and white elephant articles will be among the many attractive wares offered for sale.

Wrapping odd-shaped food in aluminum foil or plastic bags keeps the refrigerator neat, odor-free and clean.

Plan Penny Sale

Plans were made for the annual Penny Sale to be held in conjunction with the Navy League Chapter, at a recent meeting of the Aldyen Hamber Chapter, IODE, at the home of Mrs. J. E. Moore, Dufferin Street, with Mrs. H. B. McClung presiding.

Educational secretary, Mrs. A. W. E. Pitkethley, reported that picture frames and books have been forwarded to the chapter's adopted school at Bear Creek and with co-operation of Bear Creek PTA it was decided to purchase a projector and screen.

Mrs. Moore, services at home and abroad convener, reported that the Jungle Gym recently installed at the orphanage was satisfactory and that the chapter has been requested to spend $50 on shoes and clothing for the children. Used clothing was donated. Ten dollars was voted toward the Golden Jubilee Scholarship Fund and $30 to the bursary fund. It was decided to have a rummage sale in the near future.

The crinoline skirt with its steel-hooped frame became popular in the 1840's.

Leather trim appears on children's clothing this year. New and fresh looking are collar and cuffs of shiny patent with belt to match.

Conference Speaker

Dr. Henrietta Anderson has left for Prince George, where she will be one of the speakers at the North Regional District Parent - Teacher Conference Registration takes place on Thursday. Dr. Anderson will give the banquet address on the topic, "How Modern Can We Get?" General theme for the conference is "Parent-Teacher Responsibility to the Home, School and Community".

Black and the pastels are equally important in children's back-to-school fashions. Black is relieved by stripes or florals. Fragile flower tones are prominent in young winter coats.

For better Cooking,
For better Heating,
Choose...
Fawcett
...for the Years Ahead!
RANGES, HEATERS, FURNACES FOR EVERY TYPE OF FUEL

EAGLE SALES AND AGENCIES
1016 Fort B 3923

STANDARD FURNITURE
Right Through—Yates to View

HUDSON'S BAY COMPANY
1701 Douglas E 7111

WOODWARD STORES LTD.
852 Douglas B 7231

Flowers FOR (F)ALL OCCASIONS

The glitter of formal dances and dinner parties calls for lovely corsages to highlight the occasions! Our floral designers will create the corsage to thrill and flatter your lovely companion.

Order From Ballantyne's!

FLOWERS WIRED ANYWHERE

Ballantyne BROS. LTD.
742 YATES ST. G 0555

ARE YOU A WOULD-BE SANTA CLAUS . . . CHAINED TO AN EMPTY PURSE?

Then here's a way you can help a worthwhile cause at no cost to you!

Here's your chance to play Kris Kringle, St. Nicholas, or Santa Claus, 100 times over—without touching your pocket-book!

It may be a national cause, or a local effort, but there is surely a group you would like to help this Christmas, if only there were not so many calls on your purse.

Here is how you *can* help your favourite good cause. Earn money for them *two ways* through the "Kris Kringle Fund." Here's how it it works.

Save Allsweet carton ends

Every Allsweet carton end you save between now and Nov. 30th, 1953, will be redeemed by Swift Canadian Co., Limited, for 1¢! There are two ends on each Allsweet package, so every Allsweet carton is worth 2¢!

$4,000.00 to be won in prizes PLUS EXTRA bonuses!

A grand National Prize of $1,000.00, plus six cash prizes in each region—B.C. and Prairies; Ontario; Maritimes and Newfoundland! When all the Allsweet carton ends have been collected, the club sends them to Swift Canadian Co., Limited. Each carton end received by midnight Nov. 30th, 1953, will be redeemed for 1¢ (2¢ per carton).

A special bonus of $5.00 extra will be awarded to each club or group sending in 500 or more carton ends.

To compete for the extra $4,000.00 in cash prizes, the secretary describes, in 50 words or less, how the group's collection of carton ends was organized. Prizes will be awarded to clubs which, in the judges' opinion, showed the greatest ingenuity and organizing ability. Small or large, any group can win. Results alone are *not* important; it's *how* those results were achieved that counts.

Start today! If the secretary of your club isn't already seeking volunteers, she'll be grateful to hear of this chance to raise important money easily!

Remember, while raising money for your group you can enjoy the most delicious spread there is: Allsweet. Get Foil Wrapped Allsweet today. Help your group win $1,000.00 and *more*.

Swift Canadian Co., Limited

$4,000.00 in prizes PLUS EXTRA bonuses!
GRAND NATIONAL PRIZE $1,000.00
Open to every recognized society, service club branch or other similar group in Canada.*
Regional Prizes
Competed for in three regions: B.C. and Prairies; Ontario; Maritimes and Newfoundland.
In each Region:
First Prize $500.00
Second Prize $250.00
Third Prize $100.00
Fourth, Fifth and Sixth Prizes ..... $ 50.00
...Plus special extra bonus of $5.00 for each group sending in 500 or more carton ends.

Enjoy the delicate natural flavour!

READ THESE RULES TO WIN

1. Any recognized club or group* is eligible for both the cash payment on carton ends and to enter the contest. But all entries (including packages of carton ends) must be sent in by a qualified officer of the club.
2. A statement, signed by the secretary or other official of the club or group, must accompany each entry. This statement should include the name and address of the club, the number of carton ends enclosed, and a description, in 50 words or less, of how the club organized the collection.
3. Each club's entry must be postmarked not later than midnight November 30th, 1953. Entries mailed later or with insufficient postage will not be accepted.
4. Swift Canadian Co., Limited will redeem all Allsweet carton ends on behalf of recognized clubs or groups in accordance with these rules for 1¢ each. (2¢ per carton). In addition, a special bonus of $5.00 extra will be awarded to each club or group sending in 500 or more carton ends.
5. The judges are: Ann Adam, well-known Home Economist; Martha Logan, Home Economist from Swift Canadian Co., Limited; Foster Hewitt, famous sportscaster and author.
6. Entries will be grouped for judging into three regions—Western, Central and Eastern Canada. Prizes in each group will be awarded to those clubs which, in the opinion of the judges, showed the greatest ingenuity and organizing ability in the collection of carton ends. The decision of the judges is final. No club or group may win more than one prize.
7. As soon as the winners are determined, cheques for redemption of carton ends, with the names of the winners will be mailed to all contestants.

SWIFT—to serve your family better

Clip This Entry Blank Now!

Allsweet's "Kris Kringle Fund,"
Swift Canadian Co., Limited, Toronto 9, Ontario.

We enclose.....carton ends** from Swift's Allsweet Margarine, and description, in 50 words or less, of how we organized the collection.

Name of Club or Group .....

.....

Address .....

Signature: President, or other Officer.....

**Carton ends are the yellow flaps at each end of the Allsweet carton. There are two (2) ends on each carton—each will be redeemed at 1¢ (2¢ per carton). You'll want to save the carton tops or "rose" tokens for lovely Wallace Brothers' Rose Pattern Silverplate. See carton for details. *The only condition is that the funds be collected for a good cause by a recognized organized group.

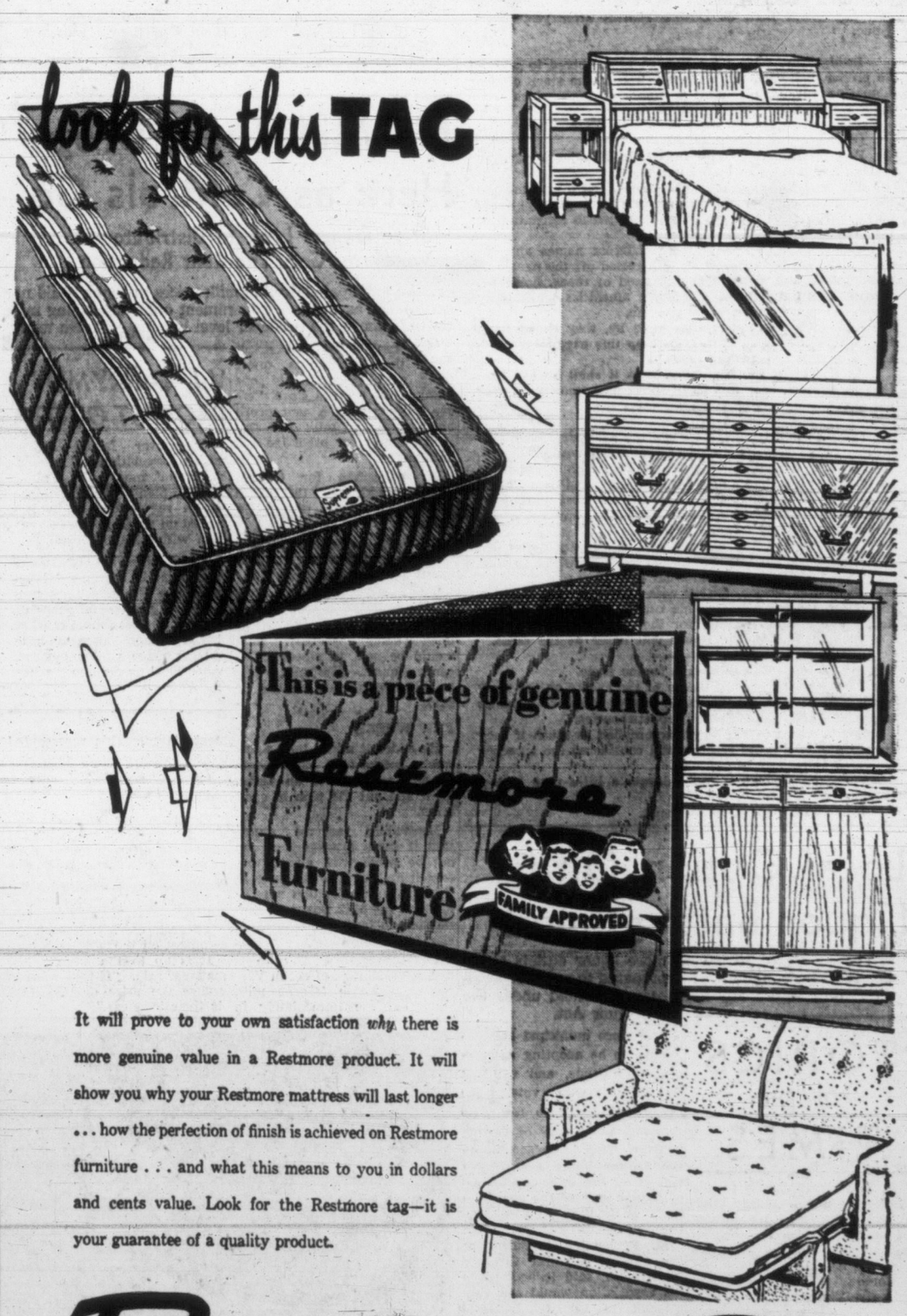

It will prove to your own satisfaction *why* there is more genuine value in a Restmore product. It will show you why your Restmore mattress will last longer . . . how the perfection of finish is achieved on Restmore furniture . . . and what this means to you in dollars and cents value. Look for the Restmore tag—it is your guarantee of a quality product.

Restmore
MANUFACTURING COMPANY LIMITED
Vancouver, B. C.
FAMILY APPROVED
R-3

HOME FURNITURE CO.
825 Fort St. B 5138

RESTMORE NATURALLY at HUMBER'S

Mc & Mc
Furniture Dept., 2nd Floor
1400 Government St. G 1111

VOGUE FURNITURE CO.
Victoria, Duncan, Ladysmith
In Victoria, 860 Yates at Quadra

STANDARD FURNITURE
RIGHT THROUGH YATES TO VIEW

ARROW FURNITURE
ON GOVERNMENT
Between Yates and Johnson

CHAMPION'S FURNITURE
727 Fort St. E 2422

IT PAYS TO BUY NATIONALLY ADVERTISED PRODUCTS

Surprise Scholarship Transforms Home Supervisor Into College Girl

By KITTY DIXON

Last Thursday, Miss Averil Blatchford, home supervisor at the B.C. Electric Company, learned that she had won the Soroptomist Regional Scholarship of $1,500, which will enable her to complete her master's degree at Oregon State College in Corvallis.

As if that wasn't enough excitement in itself, she also learned that she had 24 hours in which to decide whether or not she would accept the scholarship, and that if she did accept, she would have to leave Victoria for the American college in a week's time!

She accepted. This afternoon, Averil Blatchford boarded a plane for Corvallis to begin a new adventure in her already eventful life.

When asked to explain how she won the scholarship, petite, blonde Miss Blatchford was at a loss.

"It came as an absolute surprise!" she said. "I don't even know who submitted my name. However, I did find out I was notified at such a late date because it's the first time a Canadian has ever won the scholarship, and my eligibility had to be verified."

"The full story dates back to 1951, shortly after I graduated from UBC with my Bachelor of Home Economics degree," she explained.

"I was offered a $500 scholarship at that time for graduate study in nutrition at Oregon and to work as an organizer with Alpha Phi . . . that's the women's fraternity I belong to. But because of complications, namely a car accident and a skiing accident in which I broke my leg (skiing, by the way, is my favorite sport), I was unable to accept. So I took a job with the B.C. Electric in Vancouver, was promoted and transferred, and came to Victoria last June."

Miss Averil Blatchford . . . fishing rods, too!

Before taking the job with the B.C. Electric, Miss Blatcheford was home supervisor for Canada Packers in Vancouver, working under the trade name, "Brenda York".

As home supervisor, Miss Blatchford's work included giving classes for salesmen, organizing a cooking school, giving demonstrations in Greater Victoria schools and editing the home service section of the B.C.E. "Service News".

She worked until Wednesday afternoon, making ready for Mrs. Nova Graham, who will take over as home supervisor on November 1. Mrs. Graham, who formerly held the position, has been working with the Greater Victoria School Board.

Working, packing, selling furniture, making reservations and finding someone to rent her cosy suite in Berkeley Apartments, Rockland Avenue, has kept Miss Blatchford on the hop this week, but by noon today she was all set to leave for the airport — suitcases, fishing tackle and all!

"Oh, I wouldn't leave my fishing rods behind for the world!" was her emphatic comment. "And I wouldn't dare send them by freight. My favorite fly rod bends very easily, and it would be terrible if it should break!"

Averil first learned to fish in the Yukon Territory where her father, the late Major James W. Blachford, was stationed. Miss Blatchword was born in The Pas, Man., but spent most of her childhood years in Edmonton, Alta., where her mother is now living.

"She was stunned when I 'phoned to tell her about winning the scholarship, but sounded happy, too'."

Averil's many Victorian friends and business associates were also "stunned" to hear they were losing her so suddenly. But, like her mother, they are happy for her good fortune.

Best of luck, Averil! And come back soon!

Gorge Church Is Scene Of Burt-McDonald Wedding

Gorge Presbyterian Church was the setting, Saturday evening, for the ceremony which united in marriage Mary Florence Violet McDonald, daughter of Mr. and Mrs. R. McDonald, 3226 Maple Street, with David Lowe Simpson Burt, son of Mrs. I. S. Burt, 3073 Albany Road, and the late W. Burt. Rev. T. H. McAllister officiated and during the signing of the register, Mrs. Bert Noel sang "Through the Years." Organist was Mrs. A. Holmes.

A traditional gown of white bridal satin with inserted panels of French lace and overskirt of silk lace was worn by the bride. A matching French lace jacket with lily point sleeves was worn over the full skirted gown which fell into a graceful train. A headdress encrusted with pearls held her fingertip veil and she carried a bouquet of white carnations with red roses and stephanotis. Her father gave her in marriage.

Matron of honor, Mrs. W. Burrows, wore a gown of pale yellow taffeta with lace inserts, veil of silk net and colonial bouquet of mauve and pink chrysanthemums. Bridesmaids Misses E. Neilson and Donna McDonald were gowned similarly in pink and blue respectively. They wore dainty shoulder capes and carried colonial bouquets. James Oliver was best man and ushers were cousin of the groom, W. Wilson, Cumberland, and J. Waterston.

Reception was held at the Orange Hall, where guests were received beneath a decorated archway. Guest tables were covered with lace cloths and centred with pink and white flowers. A three-tier wedding cake was cut by the bride and groom. W. Smith proposed the toast to the bride.

A blue and grey wool suit was donned by Mrs. Burt for traveling on honeymoon to Portland. With it she wore a matching stole, black velvet hat with pearl trim, black accessories and gardenia corsage. Mr. and Mrs. Burt will live at 3073 Albany Road.

OF PERSONAL INTEREST

Party for Pamela

Nine-year-old Pamela Bellak blew out all the candles on her cowgirl birthday cake Tuesday afternoon when her mother, Mrs. Richard Bellak, 2469 Foul Bay Road, assisted by her grandmother, Mrs. T. Cassidy, entertained at a party in her daughter's honor. Cupcakes iced with the names of the guests, who were schoolmates and friends of the little girl, marked their places at the refreshment table. Among other delicacies they enjoyed pink and green tinted sandwiches.

Guests were Misses Lynn Hunter, Lynne McConnell, Sharon Ball, Joan Meredith, Jennifer Costain, Arlene Shipley, Wendy Bichard, Jean Miller, Ellen Fraser, Carol Fraser and Marjorie Greenwood.

* * *

Mr. and Mrs. R. G. Inch, Bengaugh, Sask., arrived in Victoria on Monday afternoon to attend the wedding anniversary of Mrs. Inch's parents, Mr. and Mrs. William Jackson, 2643 Prior Street.

Misses Eileen Spokely and Lorraine Moore recently entertained at a miscellaneous shower to honor Miss Jean Rayer, October bride-elect, at the home of Mrs. J. E. Moore, 2741 Fifth Street. A corsage of pink roses was presented to the bride-elect, and red and white coronation corsages were presented to her mother, Mrs. L. Rayer, and mother of the groom-elect, Mrs S. Bielby. Gifts were enclosed in a blue and white frilled shower box. Games were played and refreshments served. Those present were: Mrs. H. Bossom, Mrs. T Luscombe, Mrs J. E. Moore, Mrs. Young, Mrs. J. Donaldson, Mrs. W. Metz, and Misses Dorothy Lewis, Kay Morrish, Belle Luscombe, Eileen Spokely, Lorraine Moore, Marlene Moody and Robina Donaldson.

UNWANTED HAIR CAN BE REMOVED Safely and Permanently

IEC

Amazing new shortwave treatments are now available here! Hundreds of unwanted hairs can be removed at one sitting.

VICTORIA ELECTROLYSIS CENTRE
401 Campbell Bldg. B 6614

FOR THIS SEASON—
A BEAUTIFULLY DIFFERENT
FALL COAT

At Mary Constance you will find that truly different selection of Fall coats you long for! A complete array of imported wools, in sizes for every lady, including the junior miss and half sizes. See these models now and choose the coat of true distinction!

Our selection of dresses for every occasion includes formal and evening frocks, dresses for brides and bridesmaids, and dressy afternoon styles.

Mary Constance
734 FORT STREET
E 4932
Special Orders One of Our Many Services

OF PERSONAL INTEREST

Buffet Supper at Admirals House

Rear-Admiral and Mrs. J. C. Hibbard will entertain this evening at a buffet supper at "Admiral's House" in honor of the Alaska, western Canada and western United States navy, army and air force commanders who are attending a conference in Esquimalt, called to review current western defense plans.

For Ottawa Visitors

In honor of Commissioner L. H. Nicholson and Mrs. Nicholson of Ottawa, Assistant Commissioner and Mrs. C. E. Rivett-Carnac, 2560 Cotswold Road, will entertain Friday evening with a buffet supper party at their home. They will be hosts again at the tea hour, Saturday afternoon.

Home From Six-Week Vacation

Mr. and Mrs. William R. Clark, Cotswold Road, and their daughter, Miss Nancy Clark, returned Monday from six weeks' holiday. The started their trip in Seattle and visited San Francisco, New Orleans, Washington, D.C., and New York City; returning to Canada they stayed in Montreal and with relatives in Toronto. From Indianapolis, Indiana, the Clarks motored to the Pacific Coast.

Visiting Parents

Cpl. Angela Ashdown, WD, RCAF, has arrived from eastern Canada to spend a vacation with her parents, Mr. and Mrs. A. J. Ashdown, Millstream Road, Langford. She is also visiting her sister, Miss B. Ashdown, Victoria.

Deaconess Leaves

Deaconess Josephine Seabrook, a field missionary at the Blackford Anglican Indian Reserve, near Cardston, Alta., who has been visiting her father, Mr. F. I. Seabrook, Peatt Lane, Langford, and her sister, Mrs. T. Morgan, Sidney, left on Tuesday to return to her work at Cardston.

Honor Naval Officer

In honor of Lieut.-Cmdr. H. H. Smith, who is leaving for Korea shortly on HMCS Crusader, and to celebrate their twelfth wedding anniversary, Mr. and Mrs. Fred Atkin entertained at their home, Cultra Avenue, Saanichton, recently. Guests included Lieut.-Cmdr. and Mrs. Smith, Mr. and Mrs. C. Atkin, Mr. and Mrs. W. Ball, Mr. and Mrs. H. Smith Sr. and David and Barbara Smith.

Out-of-Town Guests

Out-of-town guests at the Burt-McDonald wedding recently were Mrs. E. Gray, Mr. and Mrs. J. Milligan, Mr. and Mrs. J. Hilton and family, Mr. and Mrs. J. Grassick, Mrs. J. Peffers, Mr. and Mrs. L. Wheatley and family, Nanaimo; Mr. and Mrs. J. Anderson and Gail, Vancouver; Mr. S. Rafter, Duncan; Mr. and Mrs. W. Wilson, Mr. and Mrs. W. S. Wilson, Cumberland.

Cup and Saucer Shower

Bride-elect Miss Yvonne Rose was honored Wednesday evening at a cup and saucer shower given by her cousin, Mrs. J. E. Gregson, Cornwall Street. A gardenia corsage was presented to the guest of honor and her mother, Mrs. G. F. Rose, received a corsage of chrysanthemums. Gifts were presented in a decorated box.

Those present were Mrs. R. Challoner, Mrs. H. N. Major, Mrs. R. J. Crozier Smith, Mrs. R. Carle, Mrs. R. Major, Mrs. P. Salmon, Mrs. G. Graham, Mrs. G. F. Salmon, Mrs. C. Rose and Misses Barbara and Phyllis Rose and Joan Challoner.

Club Women's News

Installation—Walter Miles installed officers of Vic Van Isle branch of the Kinnette Club at a dinner meeting, followed by a dance at Chez Marcel recently. Those taking office were: Mrs Betty Henry, president; Mrs. Lydia Montgomery, vice-president; Mrs. Fanny Wells, secretary, and Mrs. Gladys Kilgour, treasurer.

Part-Time
Full-Time Pay

Start a Business of your own

An Ideal Hobby that is interesting—is proving profitable—and suitable for your own home. Breeders of South American Chinchilla are enthusiastic because there is a special thrill in raising these little "jewels" of the animal kingdom. Not only are high-grade chinchilla worth their weight in gold — they are easy to raise — take little space—feed costs are low—they are clean, odorless and vermin-free. Guaranteed high-grade breeding stock is available at this ranch.

Get the Facts. Widespread Sales and Service Connections. Ask for our Brochure, an interesting story. Cages and Supplies in Hand. Phone for interview, E 2064, or see H. B. Dawson, 10 Douglas St.

Nomavi Chinchilla Ranch
D. V. NUNN, Ranch Manager West, Saanich Road

Fall Style Show Is Artistic Triumph Fine Furs, Autumnal Tones Highlight

BY AUDREY ST. D. JOHNSON

The blended arts of the coutourier and the milliner were revealed Wednesday in the "Fashions in Music" style show at Club Sirocco; in all its production details, so much more than a parade of mannequins.

It was in fact an artistic triumph. Soft back-ground music accompanied the strolling models down the ramp. Soft wools, gleaming furs and satins and diaphonous nets in colors that ranged from exciting vivid shades to the most subtle artist-palet tones, were displayed.

Clubwomen of Victoria had banded together to organize the showing of fall and winter styles, with the proceeds to go to the Irene Byatt Benefit Fund which will assist Miss Byatt in pursuing her studies and the career she has commenced so auspiciously.

Capacity audiences rewarded the clubwomen's effort, both at afternoon and evening showings. Miss Byatt appeared on the program on both occasions and received an ovation for her glorious contralto voice. She was accompanied by Mrs. Margaret Wilmshurst and wore gowns especially designed and made for her.

New fabrics seen included an "eyelash" cloth in a smart black coat; new colors were breath-of-spring, featured in furs, Dior blue (in a slim afternoon dress with cross-over draped bodice) champagne and chrysanthemum red.

Suits featured the nipped-in waistline and live-line, mid-calf-length skirts. One in navy, named the "bombshell," slipped its snug little jacket to reveal a strapless top making a perfect ensemble for the busy career woman who must look neat and scholarly during the day and glamorous by night, with no stopoff between the two.

Coats were mostly wrap-around styles. Tuxedo fronts dominated the big shawl collars. Fur trim was conspicuously absent from all but a few of the cloth coats. Colors ranged all the way from letter-box red (in a fitted style with coachman influence), sky blue and orchid mauve, to black.

The new Irish designer, Ann Fogarty, was represented in several graceful dresses in soft wool jersies. One creamy jersey had touches of mink at cuffs and collar of mink.

Short formals were in rich satins and nylon nets. Beading was featured on many items, including one exciting mauve suit for the older woman and on the new-old fashion of theatre coats and cloaks. Chandelier beading was noticed on the bodices of some satin dresses. The little dangling bead trim catches the light enchantingly. Fan pleats of nylon in the slim skirts are a graceful dance feature.

Ball gowns were lovely in net with stoles and expressed in tawny shades of brown, bronze and apricot. Champagne and gold flowers appliqued on black nylon net over apricot satin was one stunning number.

Furs were voluptuous and seen in magnificent styles in wrap-around effect, both stoles and coats. Mink and ermine were the leading beauties and these were shown in some of the newest pastel shades. All coats featured the big handsome turn-back cuffs. A favorite length this winter, both in cloth and fur, is the seven-eighths which reveals a fetching few inches of frock.

The show concluded with an autumn wedding party, the bride in ivory brocade period gown with train and attendants in chrysanthemum shades of gold, bronze and garnet.

CLUB CALENDAR

Sunshine Club, Victoria Chapter, rummage sale, public market, Saturday.

Esquimalt Women's Institute, tea and bazaar, Esquimalt Community Club Hall, Saturday, 2 p.m. Will be opened by Miss Stella Gummaw.

Carne Rebekah Lodge, No. 45, annual meeting, this evening, 7.30 o'clock. Members are asked to bring groceries for bazaar . . . St. Andrew's Presbyterian Church Choir, rummage sale at the church, Saturday, 9 a.m.

The Ladies' Auxiliary to the Canadian Legion, South Vancouver Island District Council, Britannia Hall, Friday, at 1.30 p.m. . . . Canadian National Railway Veterans' Association, Ladies' Day, meeting, Friday, 2 p.m., Knights of Pythias Hall, Cormorant Street. All railway employees or pensioners invited.

SAVE TIME
SAVE DRUDGERY
HAVE YOUR VENETIAN BLINDS LAUNDERED

Yes Every Square Inch PRESSURE CLEANED

"New" Machine Process Makes Them Sparkle
Phone B 6612
VENETIAN BLIND LAUNDRY
SUN RAY PRODUCTS LTD.
2811 Douglas Street
One Block East Fountain Circle on Right

CLASSIC Cashmere

. . . pure precious cashmere in this season's most classic lines, a feather-soft fabric favored for every occasion in Victoria. Tones of natural or color.

$110.00

As little as 18.50 Down
18.50 per month on your Rotating Budget Account at Scurrahs

Scurrahs
728 Yates St.
"Where Smart Women Prefer to Shop"

HARDWARE McC&McC

Leaders in HARDWARE and HOME FURNISHINGS

STORE HOURS:
9 a.m. to 5 p.m.
Wednesday:
9 a.m. to 1 p.m.
Phone G 1111

From F. W. Francis Ltd.

THE Perfect BRIDAL PAIR

DIAMOND ENGAGEMENT RING AND DIAMOND-SET MATCHING WEDDING RING

You will appreciate the friendly assistance and genuine interest in your selection of a diamond when you visit F. W. Francis Ltd. We have a superb choice of finest quality stones, set in beautifully designed mountings . . . beauty for her to treasure through the happy years ahead.

Diamond Engagement Rings, from 35.00

Three-Stone Diamond Engagement Rings, from 100.00

Diamond-Set Wedding Rings, from 16.50

Matched Engagement Ring Sets, also beautiful rings combining Diamonds with Rubies, Sapphires and Emeralds.

CONVENIENT BUDGET TERMS WITH NO CARRYING CHARGES

Oct. 1 to Oct. 16
PLEDGE so MUCH a MONTH

F. W. Francis LTD.

1210 DOUGLAS STREET PHONE G 7611

Just Arrived!

Doulton Figurines

Large shipment of world-famous Doulton Figurines newly arrived. "Heirlooms of Tomorrow" — each Royal Doulton figure is the inspired creation of an artist, and each is exquisitely modelled and delicately hand painted. Choose from 40 different figures . . . use our convenient lay-away plan.

Top o' the Hill—	each 23.75
This Little Pig—	each 10.50
Autumn Breezes—	each 23.75
Ermine Coat—	each 23.75
Sweet and Twenty—	each $29
Lady Charman—	each $29
Gollywog—	each 13.75
Cissie—	each 12.50
Bo-Peep—	each 11.25
Flower Seller's Children—	each $54
Tinkle Bell—	each $9
Daffy-Down-Dilly—	each 25.50

And Many Others!

China, Main Floor

CHRISTMAS LAY-AWAY PLAN

Make your selection and pay any amount you wish—receive a numbered tag—make payments at any time and any amount until the full amount is paid.

NO EXTRAS!

TODAY'S RECIPE

Beef Ragout with Sour Cream (Serves 6)

Make this dish in your biggest bean pot and watch the family or guests come back for second helpings!

Two pounds round steak or chuck cut in 1½-inch cubes, 2 large onions, sliced, 1 tablespoon curry powder, salt and pepper, 2 cups water or consomme or half red wine with either, 2 cups sour cream, 1 tablespoon prepared horseradish.

Put meat, onions, curry powder, seasoning and water or consomme-wine mixture in the pot. Bring to a boil on top of the stove, cover and bake in 325 deg. F. oven 1½ to 2 hours, or until meat is very tender. Remove pot to top burner, stir in sour cream and horseradish and reheat, but do not allow to boil. Serve with buttered noodles, string beans, and plenty of hot garlic bread.

Do women cheat on Social Security?

Is the girl who quits her job to get married entitled to unemployment compensation? Should you pay for your cleaning woman's old-age insurance? Governor Warren and the Journal editors discuss these questions—based on the study of fraud made in California. Be sure to read *Governor Warren Discusses Social Security* in the October issue of Ladies' Home Journal. Now on newsstands.

HOUSEHOLD HINTS

Before painting radiators, scrape off loose rust and old paint with a wire brush and wash with soapsuds. Allow to dry thoroughly before painting.

You can protect your budget now by using a sink strainer, thus avoiding a big plumbing bill later.

Glass or rubber protectors applied to the legs of furniture will eliminate indentations in resilient floor coverings, such as asphalt and linoleum.

When you buy a blouse, think of it in connection with the suit for which you're buying it. Never pick a blouse with dolman sleeve, for example, to wear with a suit that has a set-in sleeve.

WHY GROW OLD?

By JOSEPHINE LOWMAN

Don't Punish Scales Get Rid of Pounds

The poor old scales must groan when overweights stand on him. Mr. Scales probably thinks something like this, "What is happening in the world today? Is everyone getting fat? Doesn't that guy with his feet on mine know that those higher numbers he is forcing me to are for emergency only? There he stands looking smug. Aw, get off!"

Cheer up Mr. Scales, Papa is going to lose from seven to twelve pounds in the next twelve days because this is Tubby Hubby Reducing Diet time!

Many people have the wrong idea of what their weight should be since most of the charts we see give the average weight for different heights and ages. These are not ideal weight charts. Most people gain weight as they grow older. It has been definitely established that this is not necessary and is bad business so far as health and longevity are concerned. We always have known how it affects our appearance.

What you should weigh depends on several factors, among them your bony structure and masculature as well as your height. Therefore two men of the same height may have different ideal weights because one may have a lighter build. After men and women have reached full physical maturity (usually about 25 years) their ideal weight for that age is their ideal weight for the rest of their lives. A little overweight in early years is not damaging but from middle age on, it is dangerous.

I know this will disappoint many people, because after looking at the average weight and height charts, they have felt "Well, after all I am doing a little better than average." That is not well enough. Don't keep those burdensome unhealthful extra pounds!

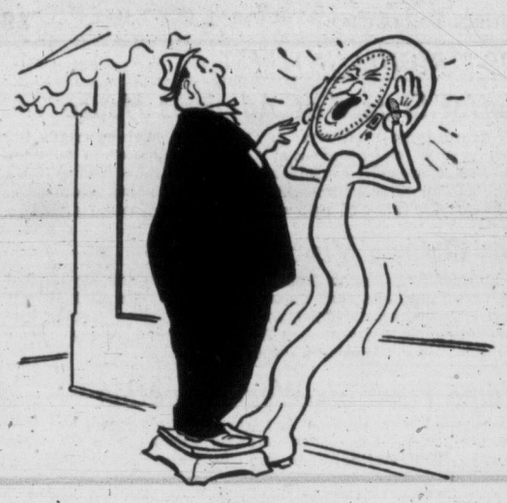

Scales groan all over the country—but wait till they see what Josephine Lowman's Tubby Hubby Diet does to the male weight this week.

Here is what Tubby Hubby eats tomorrow:

FRIDAY

Breakfast — One large glass of tomato juice or a medium cup of orange juice; two poached or boiled eggs; two pieces of toast (small amount of butter on eggs and toast); coffee.

Lunch — Fresh fruit salad, four tablespoons of cottage cheese, (no salad dressing); one glass of buttermilk; one Swiss cheese sandwich, (two pieces of bread, no mayonnaise).

Dinner — Generous helping of baked fish; one cup of cabbage, lightly cooked; one baked potato; one-half cup of spinach or greens; one orange; one roll; milk before retiring.

If you have missed some of the menus or would like to have my Tubby Hubby Reducing Diet send ten cents and a stamped, self-addressed envelope with your request. Address Josephine Lowman in care of this newspaper.

If you're not sure about the colorfastness of fabrics, merely snip a piece from the seam or hem and wash. Then press between white cloths. If a stain appears you know the fabric must be washed separately.

FRIGIDAIRE Refrigerators

NOW ONLY $10 DOWN

VICTORIA TIRE LTD.
GOVERNMENT AT HERALD ST
PHONE E 9111
B 6184
THE ISLAND'S LARGEST TIRE SHOP

55¢ SQ. FT. COTTON TAPE

65¢ SQ. FT. PLASTIC TAPE

VENETIAN BLIND SPECIAL

PHONE B 4821

PLUS FREE LAUNDRY!

BLINDS LAUNDERED FREE WITHIN 1 YEAR

It's true! Something for nothing . . . a FREE LAUNDRY JOB ON YOUR NEW VENETIAN BLINDS, ABSOLUTELY FREE! PLACE YOUR ORDER NOW FOR IMMEDIATE OR FUTURE DELIVERY!

SALE OF UNCLAIMED NEW BLINDS 40¢ SQ. FT. UP TO 50% SAVINGS!

FAMOUS SUN RAY VENETIAN BLINDS

- HEAVY-DUTY MECHANISM
- SELF-ADJUSTING TILTER
- METAL SLATS
- CORD KEY FOR EASY REMOVAL OF SLATS
- COTTON or PLASTIC TAPES
- 1-YEAR GUARANTEE

AND DURING THIS SALE EVENT OCT. 1 TO OCT. 10 inclusive A LAUNDRY VOUCHER WILL BE ISSUED WITH FIRST 100 ORDERS TO BE USED AT YOUR CONVENIENCE WITHIN ONE YEAR FROM DATE OF PURCHASE!

DOUGLAS BUILDING SUPPLIES

2811 DOUGLAS—Just Past the Fountain Circle PHONE B 4821

The more you TELL . . . the more you SELL through Newspaper Advertising!

heavenly knits to set you apart!

Lady Anne

new fashions in knitted suits and dresses

In this year's collection of Lady Anne knitted suits and dresses you'll find thrilling new styles to flatter your figure. Beading and embroidery add exciting touches of elegance. Dainty collars and cuffs are in matching colours and knits . . . batwing sleeves, new patterns, heavenly colours . . . they're all in the Lady Anne Collection. See the new fashions *soon* . . . they're at your favourite shop now!

Dozens of Lady Anne colours and styles to see . . . boucle knits from about $39.95 to $69.95, wool knits from $19.95

ROYAL KNITTING CO., TORONTO, CANADA

LOVE'S LADIES' WEAR
708 View Street

TANG'S PAGODA
2626 Douglas Street

EDDY'S LIMITED
On, Over and Under Douglas St.

32-Inch Boy Doll!

7175

by Alice Brooks

He wears boys' size-2 clothes—stands 32 inches high—and no matter what your age, you can't resist him! A real playmate for a lucky child—the hit of the bazaar!

Use flesh-colored cotton for his body, straw yarn for hair. Pattern 7175: pattern for 32-inch doll.

Send twenty-five cents in coins for this pattern (stamps cannot be accepted) to The Times, Household Arts Dept., 60 Front St. W., Toronto 1-A, Ont. Print plainly name, address, pattern number.

Ten complete patterns to sew, embroider, crochet — printed right in the Alice Brooks Needlecraft Book. Plus many more patterns to send for—including gift ideas, bazaar money-makers, toys, fashions! Send 25 cents now!

Mrs. John Drainie Puts on Blue Bonnet — Finds it Best!

Take your cue from Mrs. John Drainie—"Claire Murray" of radio fame, and wife of the well-known actor. Compare DELUXE BLUE BONNET Margarine with *any* spread at *any* price. Like this leading Canadian lady, you'll find DELUXE BLUE BONNET's fresh, sweet flavor always rates top billing. You'll love its year-round nutritional value and you'll love its economy. It's so handy to use, too. Each golden-yellow quarter pound is individually wrapped in pure aluminum foil with an inner parchment lining — keeps its delicious flavor in and ice-box odors out! Buy DELUXE BLUE BONNET and ENJOY all three — Flavor, Nutrition, Economy!

BT-123

Nationwide SALE on HARD GLOSS GLO-COAT

LOW SALE PRICES

on pints and quarts of "Red Band" Glo-Coat, too—the original Glo-Coat that gives floors the rich, mellow lustre many housewives prefer.

For the brightest floors you've ever had!

Johnson's new Hard Gloss Glo-Coat means new brightness, new hardness, new beauty, new convenience. It's Canada's fastest selling polish because it ends scuffed-up floors!

AT YOUR DEALER'S NOW—offer expires October 10, 1953

Junior Matric Via Night School

Adults who left school at an early age without finishing high school may enroll at Greater Victoria Evening Classes this year in courses leading to junior matriculation.

This is the first time such courses have been offered through the night school. Three Matriculation subjects will be given this year and three the following year.

Any adult may register, regardless of how limited his previous schooling might have been.

MAY WRITE EXAMS

Students taking the matriculation subjects will write regular provincial examinations in June. Those who pass tests in the three subjects given this year and the three subjects to be given the following year will be presented with junior matriculation certificates, entitling them to go on to regular colleges or universities if they so desire.

The three courses offered this year are: English 40, mathematics 91 and physics 91. Courses planned for next year are: Social studies 30, language 92 and chemistry 91.

Persons, if they wish, may enroll in just one course.

English classes will start next Monday and will be held every Monday at 7.30 at Oak Bay High School. H. L. Smith, principal of Victoria High School, is instructor.

Physics lectures will be given every Tuesday evening at 7 at Victoria High School. W. Hughes will be the teacher.

Mathematics will be taught each Thursday night at 7.30 at Victoria High School. L. Wallace will be the instructor.

Registration fee for English and mathematics is $35 each. Fee for the physics course is $40. Cost of necessary textbooks will be extra.

Further information concerning the matriculation courses may be obtained from J. S. White, director of night school, at B 5211.

BESSIE IN JAPAN

(Continued from Page 1)

"The new law changed this to six years elementary and three years secondary school (our junior high) all compulsory. Then three years high school followed by four years college.

"Kindergartens were also started in some public schools."

Mr. Fuwa was superintendent of education in Kyoto City before the new law came into effect and reappointed by the mayor in 1947 to continue in the new set-up; so he has gone through the period of change and knows the many difficulties encountered.

"It wasn't only the change in the division of school years," he says, "it went much deeper than that. Right into the thinking of the people.

"Befort the war, the Emperor was head of everything. We looked up to him . . . we worshipped him. Then, from the Emperor, in a straight vertical line we came down to the family and the father as head of the family.

"Our thinking was like that. Rigid and inflexible. Almost a feudal system. A straight vertical line!

'All this was wiped out after the war, as you know," the superintendent continued, "and instead of a vertical line from Emperor to family we suddenly had a horizontal line that put emphasis on the individual and on relationships between people.

"It came too quickly perhaps," he said with a slight shrug of his thin shoulders, "and the result for a time was confusion of thought."

Mr. Fuwa sat back and shook his head quickly and expressively. "When we put emphasis on the individual, right away we had mothers complaining that children were getting selfish, losing their good habits, good customs and sense of respect for the elders.

"So, we had to convince these parents that we had a substitute to take the place of the thing that had been swept away. The best thing we could think of . . . and that was the new course in social studies (corresponding to some extent, Mr. Bennett, to British Columbia's course in effective living) which would teach our children the way to live with others and give them a sense of responsibility."

CLASSES AT NIGHT

Mr. Fuwa's department has also been responsible for some years now, in the planning and running of community centres in various districts of Kyoto, which include special night classes for mothers in which they are given instruction in nursing, cooking, and in sewing. These centres are free to all mothers. Volunteer teachers, many of them college graduates give their time to assist at these centres, at a very small remuneration.

"We have little money for this sort of thing," Mr. Fuwa said, "but we do have many human resources from which we draw."

Teaching staffs of various public schools in Kyoto average about 60 per cent men and 40 per cent women, the superintendent explained. Just after the war a good teacher received a salary of 6,000 yen (about $18). But salaries have gone up three times since then and now a teacher receives 15,000 yen (between 40 and 50 dollars).

"Our teachers still think they are underpaid," Mr. Fuwa told me, and a faint smile appeared around his eyes. "But you know, I can do nothing about it. Salaries are first recommended in Tokyo, approved by the prime minister and adopted by the Diet there. Then, school boards all over Japan try to accept the scale.

There are additions to this minimum wage, the superintendent pointed out. Especially for a teacher living in a city, "naturally, he or she needs more salary."

Mr. Fuwa spoke briefly of the movement among Japanese teachers to organize into unions.

"That is all right, if they would keep the dignity of teachers," he said, "but when they behave like laborers and join parades, I would say this is too much progress."

ALWAYS RESPECTED

"Teachers have always been much respected in Japan," he continued, "and I would like to see them keep that respect."

The superintendent also had his own opinion of parent-teacher associations, introduced into Japan with the occupation.

"I would call them BTA . . . not PTA . . . ," he said, the twinkle that so often passes for a laugh in Japan appearing once again around his eyes, ". . . BOSS TEACHER ASSOCIATIONS."

Greatest problem in public schools of Japan today is not the change in curriculum but the matter of the Korean children, Mr. Fuwa thinks.

"It goes back to the time when we were at war . . . perhaps before . . . when we were bringing Koreans into the country as laborers.

"Now the war is over we wish we could send these families home but that is impossible . . . There are 600,000 Koreans in Japan at present and 30,000 in Kyoto.

"And more than 7 per cent have North Korean leanings."

OWN SCHOOLS WANTED

As a group these Koreans would like their own separate or private schools, but Osama Fuwa does not agree with the idea.

"In the public schools policy is set for them and we have control of their learnings. In private schools they could do as they wish. That is how it is at present.

"We do not accept their proposal . . . they do not like ours. And so we have them parading in our city hall, sometimes two and three times a week . . . hundreds of them right outside my office!

"That is our big problem at present."

The superintendent of education attended teachers' college as a young man, majoring in economy and law. He is also a graduate of Kyoto University and taught there before his appointment. He has been twice to America, once in 1934 and again in 1950 with an educational mission.

He speaks English fluently, learning it at school, where it was a compulsory subject before the war. During the war it was banned as a school subject and now, in the new curriculum, it is a selective subject, and nearly 100 per cent of the students are taking it.

"We must have a common language in this world if peoples are to understand each other," Mr. Fuwa said. "And I think English will be that language."

The Nicolet River in Quebec was named after the French explorer, Jean Nicolet.

For Added Protection

GOLDEN LINED VACUUM SEALED CANS

DELTA MILK FOR INFANTS FORMULA also protected with the Golden lined Vacuum Sealed Can.

Make Life Easier!

WITH Milady BLUE TOWELS

...They save you time and work so many ways!

Bacon, fried foods or salad ingredients are crispier, tastier when drained on Milady Blue Towels.

Hands are dried quickly, gently with soft absorbent Milady Blue Towels.

Kitchen clean-up — Blue Towels are ideal for dozens of chores — polishing glass, windows, or using with cleansers, polishes or soap.

Household protection — for manicuring or protection against any damaging or messy household liquid.

Place a handy dispenser of Milady Blue Towels in your kitchen today — you'll find them at your grocer's.

It's the Blue that makes Milady Towels Better—Accept no substitutes.

Now.... you can get The Great Gildersleeve's 6 Favorite Cookie Recipes

in each Package of Kraft's Parkay Margarine!

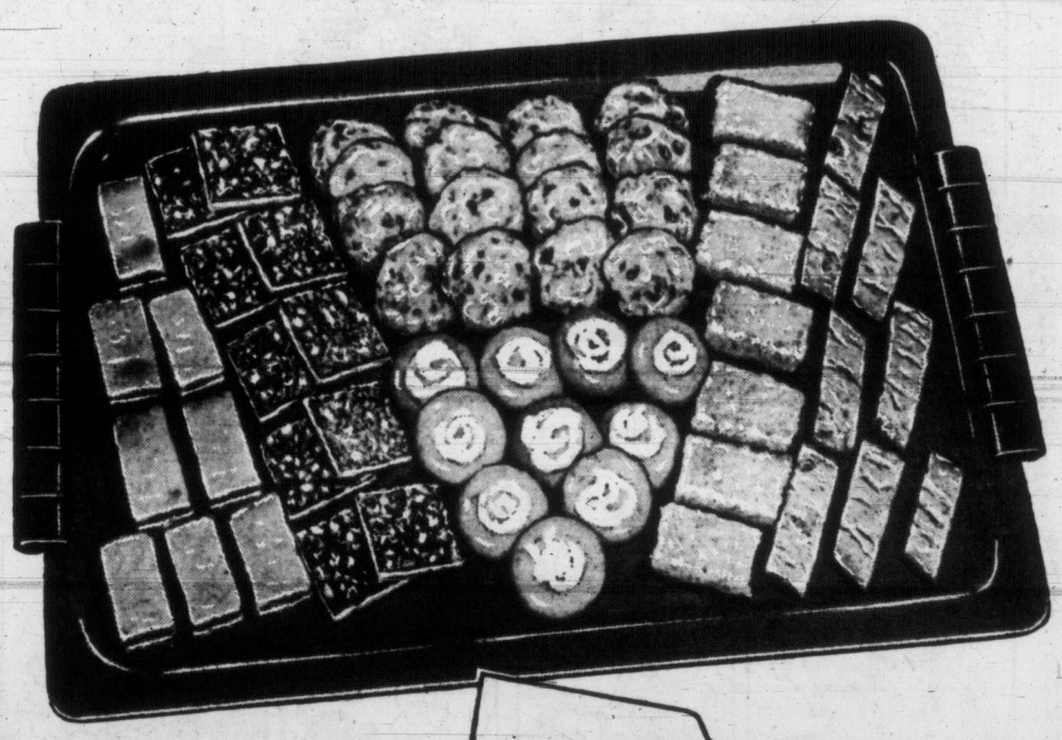

Nobody loves cookies better than The Great Gildersleeve, though until now his favorite recipes have been a secret. But today they're tucked into each package of Parkay Margarine at your grocer's.

Make Gildy's cookies with Parkay for these reasons: It's a real time-saver . . . *creams instantly* even when ice cold! And Parkay's own light flavor adds a richness you'll never get from bland, tasteless shortenings.

It's flavor, too, that makes Parkay such a *wonderful* table spread. Rich and sweet . . . deliciously appetizing because it's the margarine you can spread even when ice cold!

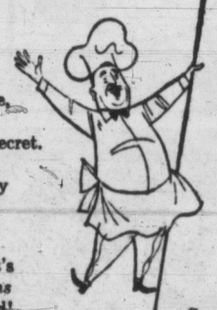

Every folder contains all 6 recipes. Here's one of them:

TOFFEE SQUARES

1 cup Parkay Margarine
1 cup brown sugar
1 egg yolk
1 tsp. vanilla
2 cups flour
1 pkg. semi-sweet chocolate pieces, melted
½ cup chopped nuts

Cream Parkay and sugar thoroughly. Easy, because Parkay creams instantly even when ice cold. Add egg yolk and vanilla, mix well. Add flour. Spread in a greased 9 x 13-inch pan and bake in a moderate oven, 350°, 15 minutes. Remove from the oven and spread immediately with melted chocolate. Sprinkle with nuts. Cool and cut into squares. Yield: 24 squares.

Look for these recipes when you buy Parkay

Parkay Spreads Smoothly Even When Ice Cold!

NOW AVAILABLE IN NEW 5-LB. ECONOMY PACK

Look lovelier in 10 days with Skin Specialist's Facial or your money back!

Toronto: "I had a flaky, dry complexion before. I started to use Noxzema," says Pears Hill. "'Cream-washing' with Noxzema makes my skin fresher, clearer, much more attractive."

Quebec City: "My skin was extremely dry and flaky," says Marion Mooney. "Noxzema quickly helped me have a fresher, more attractive complexion. I like it better than any other cream."

Winnipeg: "I use Noxzema night and morning," says Sheila Anderson. "It's the perfect beauty cream for dry skin like mine. Noxzema leaves such a fresh, natural finish. I use no other make-up."

Regina, Sask.: "Before I changed to Noxzema, my skin was blemished," says Kathleen Lach. "Now it's smoother, clearer, more attractive. And my make-up stays on so much better."

Women in every part of Canada have tested this quick, sensible skin care and report thrilling results!

● If you would like to help your skin look fresher, smoother, lovelier don't miss this chance to try Noxzema's Home Beauty Routine. Surveys show that women all over Canada and the United States are switching to this fast, easy, complexion care developed by a great skin specialist!

Read how it helps Marion Mooney and Pears Hill with their dry, flaky skin. Read how Noxzema leaves such a fresh, natural finish, Sheila Anderson uses no other make-up. Read how it helped heal Kathleen Lach's blemishes. Read how all of them are delighted with the way the Noxzema routine helps *keep* their complexion fresh, clear, attractive. Hundreds of women report similar results.

No matter how many other creams you have used, try Noxzema Skin Cream. It's a *medicated* formula. That's one secret of its amazing effectiveness. That's why it has succeeded in helping so many women who felt discouraged about their complexion.

And Noxzema is *greaseless*, too! No smeary face! No messy pillow! It's always a pleasure to use!

Noxzema works or money back!

In actual clinical tests, it helped 4 out of 5 women with skin problems to have lovelier looking skin. Try the simple Beauty Routine below for 10 days—then look in your mirror. If not delighted, return jar to Noxzema, Toronto—your money back! Get Noxzema today and save money!

Made in Canada

look lovelier —or no cost!

Follow this simple beauty routine!

1. Cleanse your face by washing with Noxzema and water. Apply Noxzema liberally; wring out cloth in warm water; wash as if using soap. See how dirt and make-up disappear when you 'cream-wash.'

2. Night-cream: Noxzema supplies a film of oil-and-moisture; smoothes and freshens skin. Pat a bit extra over blemishes to help heal them fast!

3. 'Cream-wash' again in the morning with *greaseless, medicated* Noxzema. See how fresh and clean your skin looks and feels—not dry or drawn!

4. Make-up base: As an aid to a look of dewy loveliness, apply Noxzema. It's *greaseless!* Holds make-up beautifully—makes it easier to remove and helps protect your skin all day long.

SAVE ⅓ on NOXZEMA

Big 6 oz. jar only 98¢ Limited time offer!

Stock up! Save ⅓ over smaller sizes!

At any drug or cosmetic counter!

JET SCOTT

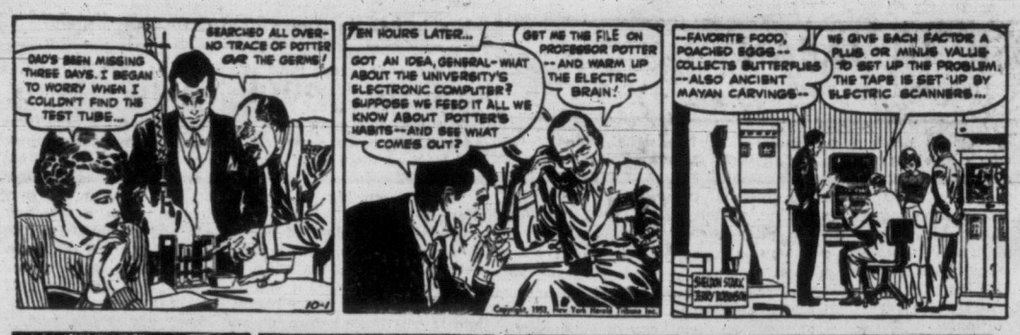

DICK TRACY

NANCY AROUND HOME

DOTTY

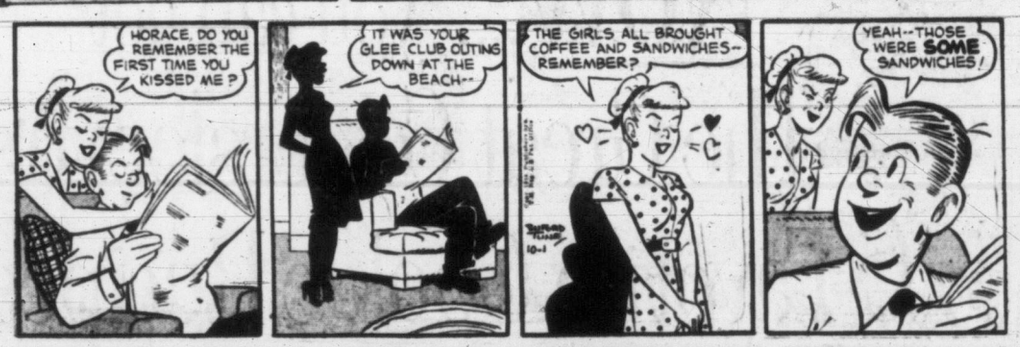

OZARK IKE

KERRY DRAKE

BUGS BUNNY

ALLEY OOP

ORPHAN ANNIE

OUT OUR WAY

BOARDING HOUSE

MARK TRAIL

JOE PALOOKA

BUZ SAWYER

KING AROO

THE DOCTOR SAYS

By EDWIN JORDAN, MD

Skin Boils Hazard for Those Working With Grease, Oils

All of the questions in today's column are devoted to the skin.

Q—My husband comes in contact with a great deal of grease and oil in the course of his work and is constantly troubled with boils or what look like boils. Is there any connection? J.L.

A—It is quite possible that a connection exists because difficulties of this sort with the skin are a common occupational hazard among workers who come in contact with grease, oils, and the like.

Q—Would you please discuss pityriasis rosea, which I have had for four weeks. Is this a deficiency disease? H. H.

A—This is not a deficiency disease, but is a mild inflammation of the skin, characterized by rose-colored patches, principally on the trunk of the body. It produces few, if any, other symptoms, usually requires no special treatment, and clears up itself without complications in a period of several weeks.

Q—I am 72 years young and feel fine, but lately I have been getting brown spots on my face and hands. Are these liver spots? T. N.

A—There is no such condition as liver spots. The brown spots on your skin are probably merely increased deposits of pigment without any serious significance. Changes of this sort are not uncommon among elderly people.

Q—I am one of those afflicted with itching all over my body after taking a bath, which usually lasts about half an hour. Is there anything you can suggest? W. J.

A—This is unfortunately a rather common conplaint. Some people get a measure of relief by switching from soap to a soap substitute cleansing agent. In many victims of this condition the skin seems to be rather dry, and if this is the case, restricting the number of baths and using oily preparations such as are used for dry skin generally may be of some help. In those in whom simple measures are not helpful the skin specialists often have some additional tricks up their sleeves.

Q—Would you discuss the skin condition called ichthyosis? M. S.

A—This curious and fortunately rather rare skin condition is sometimes known as fish scales because the skin takes on an appearance of extreme scaliness. The cause is not clearly understood, but it seems to be related to some kind of inborn quality. Several different kinds of complicated treatment have been reported with more or less good results.

$385 Million U.S. Aid for France

WASHINGTON (UP) — The United States and France announced Wednesday the administration has agreed to give France another $385,000,000 to help "break and destroy" Communist forces in Indochina.

The joint announcement said the money would be provided some time before the end of 1954.

The communique said the French government is determined "to make every effort to break and destroy the regular enemy forces in Indochina" and intends to do everything possible to increase military forces of the three associated states—Cambodia, Laos and Viet Nam.

"The additional United States aid is designed to help make it possible to achieve these objectives with maximum speed and effectiveness," the two nations said in a communique released here and in Paris.

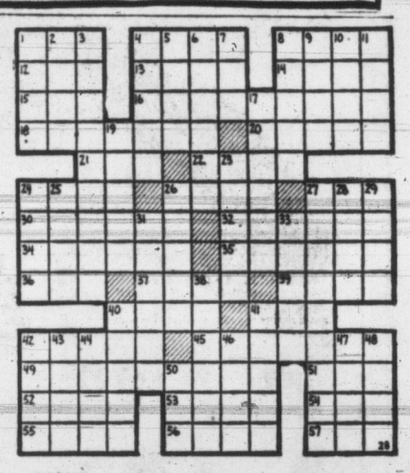

ACROSS
1 Daniel in the lions' ——
4 Stratford-on-——
8 —— of Tarsus
12 Mrs. Adam
13 Venture
14 Internal (prefix)
15 Confederate general
16 Radio wave measure
18 Sign
20 Get up
21 Country hotel
22 Sacred bull
24 Wheat beards
26 Attired
27 For
30 Dairy product
32 Raised
34 Man's title
35 Chant
36 Measures of type
37 Permits
39 Smell
40 Otherwise
41 Blackbird
42 Depart
45 Revokes
49 Concerns
51 War god
52 Adam's home
53 Mother of Apollo
54 Hen fruit
55 Puts on
56 Persia
57 Distress signal

DOWN
1 Remove
2 Level
3 Poverty
4 Decorate
5 Moving trucks
6 Trying task
7 New (prefix)
8 Foretellers
9 Opposed
10 Indians
11 Learning
17 Young girl
19 Attack
23 Helen of Troy's lover
24 Peak
25 Caprice
26 Birds' waxy membranes
27 Extraordinary persons
28 City in Nevada
29 German river
31 Vendor
33 Make amends
38 More concise
40 Adjusts
41 British admiral
42 Falsified
43 Within (comb. form)
44 Solar disk
46 Girl's name
47 Therefore
48 Droops
50 High priest (Bib.)

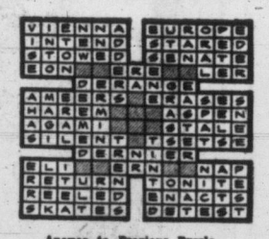

Answer to Previous Puzzle

25,000 Gamma Globulin Doses Produced in Canada

TORONTO (CP) — Health Minister Martin today said gamma globulin, a serum used in the poliomyelitis epidemic this year, "is Canada's health story of the year."

In an address prepared for the 41st annual meeting of the Canadian Public Health Association, Mr. Martin said production and distribution of gamma globulin during the epidemic "is an outstanding illustration of effective co-operation and a tribute to the nation's public health workers."

"To meet an emergency situation the federal government granted more than $150,000 to assist in the production of gamma globulin. Detailed plans have also been worked out to ensure considerably increased production in 1954."

Mr. Martin warned against "undue optimism" over reports of the serum's value in modifying the paralysis which may follow an attack of polio. It is the only known preventative agent.

He said "truly remarkable results" were achieved in producing about 25,000 average doses of the serum. An advisory committee of federal and provincial health officials and of university medical research centres allocated it to areas where polio reached epidemic proportions.

UNITED NATIONS, N.Y. State Selwyn Lloyd slipped from his usual meticulous English Wednesday in commenting on Andrei Vishinsky's tirade against UN proposals for a Korean peace conference.

"If I may use the idiom of bebop, dig that broken record," Lloyd remarked.

Statistics Show Canadians Like Movies More Than Ever

OTTAWA (CP)—Movies continued to gain in popularity in Canada during 1952, the bureau of statistics reported Wednesday.

Receipts and amusement taxes gained by nine per cent, the number of paid admissions by four per cent, and the number of theatres and halls by three per cent.

During the year, receipts of movie houses excluding taxes passed the $100,000,000 mark for the first time, increasing to $105,459,183 from $96,319,583 in 1951. Admission was charged for movies at 3,416 theatres and halls—103 more than the previous year.

Total number of paid admissions during the year increased by 10,791,162 to 262,950,287, while the amusement tax take-off jumped to $12,975,298 from $11,887,226.

There were 1,843 regular theatres in operation—an increase of 35, and the number of drive-in theatres increased by 22

GOOD FOR A LAUGH ANY DAY OF THE WEEK!

Added Thriller:
MARK HELLINGER'S
"NAKED CITY"

TODAY AND FRIDAY
ODEON

STARTS TODAY!
Adventure in the High Sierras in Color by Technicolor
"RELENTLESS"
— STARRING —
ROBERT YOUNG
MARGUERITE CHAPMAN
• ADDED EXCITEMENT •
"The 49th Man"
— FEATURING —
JOHN IRELAND
RICHARD DENNING
PLAZA

P-M & S
PLAID-MAD and SAD

AFTER FRIDAY AND SATURDAY
WE SALE THESE HATS AWAY

PLAID-MAD & SAD PRICE $49.50

EASY TERMS

PLAID-MAD & SAD PRICE $89.00

PLAID-MAD & SAD PRICE $229.00

PLAID
MAD and
SAD
WAR HOUSE

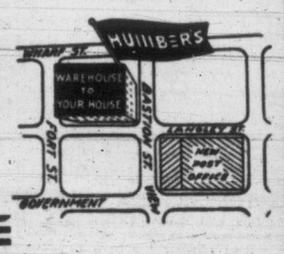

IN TOWN TONIGHT

ON THE SCREEN

CAPITOL — "I Confess" at 1.10, 3.15, 5.15, 7.20, 9.25.

ATLAS — "The President's Lady," at 2.36, 5.57, 9.23 plus "Bloodhounds of Broadway," at 1.01, 4.22, 7.43.

DOMINION — "The Vanquished," 1.28, 3.30, 5.32, 7.34, 9.41.

FOX—"Stars and Stripes Forever," two complete showings at 6.50 and 9.00.

OAK BAY — "The Golden Girl," at 6.56, 9.10.

ODEON—"It Happens Every Thursday," at 3.07, 6.25, 9.43, plus "Naked City," at 1.12, 4.30, 7.48.

PLAZA — "Rentleless," plus "The 49th Man."

ROYAL — "Shane" at 1.56, 4.29, 6.52, 9.23.

ON THE STAGE

TOTEM—"Glass Menagerie" at 8.30 p.m.

LONDON (CP)—Seven pieces of Canadian Douglas fir, each measuring 62 feet by two feet square and weighing six tons, are being used on the Thames as fenders to prevent damage to piers by unloading colliers. They are the largest pieces of timber brought here since the war.

STARTS TODAY!
The Golden Girl
A TECHNICOLOR MUSICAL
STARRING
MITZI GAYNOR
DENNIS DAY
DALE ROBERTSON
SELECTED SHORTS
Complete Program 6.30 and 8.44
Feature Starts 6.56 and 9.10
OAK BAY
Temple of Refined Entertainment and Education

STARTS TODAY!
TWO COMPLETE SHOWINGS AT 6.50 AND 9.00 P.M.
DEBRA PAGET
RUTH HUSSEY
CLIFTON WEBB
IN
The Story of John P. Sousa
"Stars and Stripes Forever"
IN TECHNICOLOR
Also Shorts and Cartoon
A Picture That Pleases FOX Where Sound Sounds Better
PLENTY OF PARKING AREA

MONDAY
ROYAL, 8.30
Victoria Symphony Orchestra
HANS GRUBER
Conducting
Opening Concert 1953-54 Season
Seats now at
Eaton's Music Centre
$1.25, $2.25, $2.75

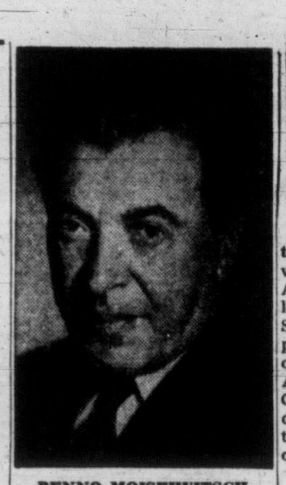

BENNO MOISEIWITSCH

World-Renowned Pianist to Open 1953-54 Season

World renowed pianist Benno Moiseiwitsch will appear at the Royal Theatre Thursday, Oct. 15, first in the Famous Artists 1953-54 series.

Preceding his first post-war North American tour in 1947 of more than 60 engagements was Moiseiwitsch's phenomenal concert activity in England and Europe during and after Second World War, when, in spite of the many and terrible deprivations, he played more than 800 recitals and orchestral concerts in the British Isles during the war.

His remarkable record won for the world-famous pianist one of Great Britain's highest honors—the Order of the Commander of the British Empire. Now, after a few years' absence, Moisiewitsch is again engaged on a cross-country tour of Canada and the United States.

He made his American debut in Carnegie Hall in 1919 and has since been heard in recital and as guest soloist with leading orchestras throughout the continent.

Broncs Renew Brownie Pact

LEWISTON, Idaho (AP) The Baltimore Browns, (Orioles) new American League baseball team, Wednesday renewed a 1953 working agreement with the Lewiston Broncs of the Class A Western International League.

President James McMonigle of Lewiston said at the same time the Browns recalled speedy centrefielder Al Heist, who led the league in triples with 17 this year, and Pitcher Russ Butler, who hurled a perfect no-hit, no-run game during the Broncs' final series.

The Browns said both players will be sent to San Antonio of the Class AA Texas League.

MEMORIAL ARENA ICE SCHEDULE

Thursday, Oct. 1

Cougars	8.30-10.00
Commercial	10.00-11.30
Cougars	1.30- 2.30
Public Skating	3.30- 5.30
Public Skating	8.00-10.00
Commercial	10.00-12.00

Friday, October 2

Commercial Practice	10.00-11.00
Cougars vs. Seattle (Exhibition Game)	8.30

SUPERB DRAMA!
ON STAGE:
"Glass Menagerie"
stars THOR ARNGRIM
NIGHTLY 8.30
MATINEE SATURDAY 2.30
Tickets at Theatre 11 to 5 p.m. and from 7 p.m.
BEACON 0411
totem theatre
Government at Cormorant

Tillicum OUTDOOR
FAMILY NIGHT
$1 a Carload
ALWAYS A CARTOON
John Garfield - Lilli Palmer
Hazel Brooks
"BODY AND SOUL"
At 8.50 p.m.
Peggy Cummins - John Dall
Berry Kroeger
"GUN CRAZY"
At 7.00 p.m. and 10.30 p.m.
2 FREE PASSES TONIGHT IF YOUR LICENSE ENDS IN 69

VICTORIA TIMES
WARNER
PATHE CANADIAN NEWS
Southampton: Britain Hails P.O.W.'s Back Home
• • •
Winston Churchill Vacations on Riviera
• • •
San Francisco: Percy, First Flying Kiwi, Lands in U.S.A.
SHANE
At 1.56, 4.29, 6.52, 9.23
STARRING ALAN LADD
JEAN ARTHUR - VAN HEFLIN
ROYAL
NOW SHOWING

TWO for the SHOW

By PHIL LEE

AA (Oscar Class) A (Don't Miss) BB (Worthwhile) (B For Rainy Days) C (To put in time)

(BB) "I CONFESS" (Capitol)—For a Canadian who has visited or lived in old Quebec, Alfred Hitchcock's latest thriller is filled with nostalgia. Scenes that include the Quebec parliament buildings, the Hall of Justice, Hotel de Ville, the Armory, the Levis ferry, the Chateau Frontenac, and the docks at Wolfe's Cove, often transcend the plot and the trail of the killer.

Ably led by actors Montgomeryl Clift, Anne Baxter Karl Maiden and Brian Aherne, "I Confess" is a story about a murderer who hides his crime behind the sanctity of the confessional. As the plot wends its lengthy, wordy way, however, the suspense loses much of its credulity. In the end one wonders if the law could be so blind to a priest's vows or to the canons of common sense.

The plot, in brief:

Vilette (Ovila Legare) a lawyer is killed by a man (O. E. Hasse) disguised as a priest. He later confesses his crime to Father Michael (Clift) who secures his promise that he will turn himself over to the authorities. Meanwhile Inspector Larrue (Malden) investigates the crime and learns that a "priest" was noticed at the scene. Checking further, he discovers that before Father Michael became a priest he had been engaged to Ruth Grandfort(Anne Baxter), a victim of blackmailer Vilette. The priest, in the end, has only to speak out to save himself but holds true to his confessional vow.

Although "I Confess" isn't up to the usual Hitchock standards it does make interesting viewing.

USED CAR?
See Wilson's List, Page 28

TRY
FAIRFIELD TAXI
B 6341 or B 1217
Under New Management

TODAY at 2.36, 5.57, 9.23
2 TERRIFIC HITS!
SUSAN HAYWARD · CHARLTON HESTON
in IRVING STONE's best-seller
the PRESIDENT'S LADY
2nd Feature at 1.01, 4.22, 7.43
DAMON RUNYON'S
BLOODHOUNDS OF BROADWAY
TECHNICOLOR
MITZI GAYNOR · SCOTT BRADY
ATLAS

NOW SHOWING!
There Never Was a Man Like "Shane"
Doors 1 p.m.
Feature 1.53 4.26, 6.50, 9.20
ALAN LADD · JEAN ARTHUR · VAN HEFLIN
GEORGE STEVENS'
SHANE
COLOR BY TECHNICOLOR
MATINEE 75¢
EVENING $1.00
Children 25¢ anytime
Gov't Tax Included
5 Weeks in Seattle—3 in Vancouver
Royal

ENDS TODAY!
AT 1.10, 3.10, 5.15, 7.20, 9.25
"I CONFESS"
STARRING
MONTGOMERY CLIFF
ANNE BAXTER
STARTS TOMORROW!
2 EXCITING FEATURES!
THE GLORY BRIGADE
Starring VICTOR MATURE
2nd Exciting Feature:
ASSASSIN FOR HIRE
SYDNEY TAFLER and RONALD HOWARD
CAPITOL

Charlie Chaplin Sells Movie Studio to New York Firm

HOLLYWOOD (AP). — Charlie Chaplin has sold his movie studio, long a landmark here, to a New York real estate firm.

Lloyd Wright, Sr., of a law firm representing the comedian-producer, said Wednesday night the purchase price was $650,000 cash.

Chaplin is living in Switzerland with his fourth wife, playwright Eugene O'Neill's daughter Oona, who last month gave birth to his fourth son.

The British-born actor who lived in the United States 40 years without applying for citizenship, was refused re-entry last year after going abroad. Chaplin afterward gave up the re-entry permit and indicated he planned to remain abroad.

★ STARTS TODAY ★
IT'S THE SENSATION-FILLED DRAMA THAT ROCKED THE SOUTH. TEEMING WITH RED-HOT ACTION!
The Story Of The Gallant Rebel Who Never Gave Up The Fight For Right!
Using his wits...his weapons... his women... HE FOUGHT FOR FREEDOM!
AT 1.28 3.30 5.32 7.34 9.41
A great adventure of a dangerous era!
THE VANQUISHED
COLOR BY Technicolor
starring JOHN PAYNE · JAN STERLING
COLEEN GRAY · LYLE BETTGER
with WILLARD PARKER
Added Enjoyment . . .
Cartoon in Technicolor
"DO OR DIET"
"SPIRIT OF 70"
"ROCKY MOUNTAIN RIVER THRILLS"
DOMINION
EMPIRE-0914

FASTER RESULTS LOWER COST

TELEPHONE BEACON 3131

TIMES WANT ADS SERVE YOU BETTER

Victoria Daily Times

Published every afternoon except Sunday by Times Publishers Ltd. 2631 Douglas Street Victoria, B.C.

Subscription rates: Daily by carrier (city) $1.50 per month. Daily by carrier (suburban and all other) $1.25 per month. Single copy sales price, 7 cents daily, 10 cents Saturday. Mail rates: Wherever carrier service is maintained in suburban and all other $1.25 per month. Canada, Great Britain, Yukon Territory: one year $15.00, six months $7.00; three months $3.50; less than three months $1.25 per month. Saturday (Week-end Edition) one year $5.00; United States $1.25 per month. Other foreign countries $2.00 per month.

Authorized as second-class mail, Post Post Office Department, Ottawa.

CLASSIFIED RATES

Birth Notices, $1.00 per insertion.

Deaths, Funeral Notices not exceeding 12 lines, $1.50 first insertion and $1.00 subsequent insertions. Each additional line 14c daily.

Marriages, In Memoriam Notices, Cards of Thanks not exceeding 12 lines, $1.50 per insertion. Each additional line 14c daily.

14c per line per day, 38c per line per three days, 13c per line for six days, $3.12 per line for one month (26 days). Above rates apply to consecutive insertion. Minimum advertisement, two lines only. Contract rates on application.

TERMS OF PUBLICATION

The Victoria Press Ltd. shall not be liable for non-insertion of any advertisement beyond the amount paid for such advertisement.

All claims of error in publication shall be made within 12 hours thereafter and if not so made shall not be considered. No claim will be allowed for more than one incorrect insertion nor for errors not affecting the value of the advertisement.

In the event of an error occurring the liability of the Victoria Daily Times shall not exceed the charge for the space actually occupied by the item in question.

VITAL STATISTICS

1 BIRTHS

CHARPENTIER—Born to Mr. and Mrs. Nelson Charpentier, 1426 Harrison Street, Victoria, B.C., on September 29, 1953, at St. Joseph's Hospital, a son, Grant, 6 lbs. 3½ ozs., a brother for Patrick.

COOKE—Born to Joan and Pat Cooke, 493 Grange Road, Victoria, B.C., at the Royal Jubilee Hospital, September 29, 1953, a son Michael Patrick, 9 lbs. 15½ ozs.

JONES—Born to Lieut.-Cmdr. and Mrs. Marcus Jones, 102 Naden Street, Esquimalt, B.C., on September 30, 1953, at St. Joseph's Hospital, a son, 9 lbs. 12½ ozs., a brother for Robin, Rick and Christopher.

KIRBY—Born to Mr. and Mrs. Gordon Kirby (nee Jean Mundy), 210 Beachwood Avenue, Victoria, B.C., on September 29, 1953, at St. Joseph's Hospital, a son, Richard Gordon, 4 lbs. 10 ozs.

LEON—Born to Mr. and Mrs. Ronald Leon (nee Louise Lenton), 2409 Douglas Street, Victoria, B.C., on September 29, 1953, at St. Joseph's Hospital, a daughter, Rhonda, 5 lbs. 10 ozs.

MILLIKEN—Born to Mr. and Mrs. George Milliken (nee Bessie Mills), Glen Lake P.O., on September 28, 1953, at St. Joseph's Hospital, a son, 7 lbs. 6½ ozs., a brother for Lorene. (Sarnia Canadian Observer please copy.)

RANSON—Born to Mr. and Mrs. Jim Ranson (nee Paddy Giles), September 28, a son, David James, 7 lbs. 2 ozs., Dr. D. A. Hewitt, St. Joseph's Hospital.

SANGARA—Born to Sangara Jarnell and Kour Mindo, 603 Manchester Street, Victoria, B.C., on September 26, 1953, at St. Joseph's Hospital, a daughter, 7 lbs. 2 ozs., a sister for Respaul.

TURNER—Born to Mr. and Mrs. Albert Turner (nee Nelda Shaver), 451 Superior Street, Victoria, B.C., on September 26, 1953, at St. Joseph's Hospital, a son, Walter Morris, 7 lbs.

2 ENGAGEMENTS

McINTYRE-CLOUGH—Mr. and Mrs. J. McIntyre 774 Cordova Bay Road, wish to announce the engagement of their daughter, Joyce Elizabeth, to Robert Henry Clough, son of Mr. and Mrs. H. Clough of 3171 Albina Street, Victoria. The wedding will take place at St. Michael's Church, Royal Oak, on October 17, 1953, at 7.30 p.m.

3 MARRIAGES

BURT-McDONALD—The marriage is announced of Mary Florence Violet, daughter of Mr. and Mrs. R. McDonald, 3226 Maple Street, Victoria, B.C., to David Lowe Simpson Burt, son of Mrs. I. S. Burt, 3073 Albany Road, Victoria, B.C., and the late W. Burt. The wedding took place September 26, 1953, at 7 p.m., in the Gorge Presbyterian Church with Rev. T. H. McAllister officiating.

4 DEATHS

BARLOW—In Victoria, on September 30, 1953, Joseph Barlow, aged 36, born in Victoria, of 1127 Glenora Place. He leaves his wife, Wilma Marie; also two children, David and Robert, all at the residence; mother, Mrs. Annie Barlow of Victoria; two sisters, Miss Anne and Mrs. David (Betty) Tyson, both of Victoria; one brother, William, in Victoria.
Funeral services will be held in Metropolitan United Church, corner Quadra and Pandora, on Saturday, October 3, 1953, at 3 o'clock, Rev. F. E. H. James, D.D., officiating. Interment in Royal Oak Burial Park. McCall Bros. Funeral Directors.

CUNNINGHAM — At the St. Joseph's Hospital on Monday, September 28, 1953, Baby Kathleen Rose Cunningham, age 2 days, beloved daughter of Mr. and Mrs. Robert W. Cunningham, of 529 Battery Street. Survived by, besides her loving parents, her brother Rickey at home.
Private funeral services will be held at the Sands Mortuary Limited, Memorial Chapel of Chimes. Interment in the Royal Oak Burial Park.

DUCKITT—In Victoria, B.C., on Tuesday, September 29, 1953, Mrs. Edith Mary Duckitt, aged 52 years; born at Gosport, England, and a resident of Victoria for the past 19 years; late residence, 541 Cornwall Street. Survived by her daughter, Mrs. G. W. (Dorothy) Gower of 1921 Stanley Avenue; two sons, Tom of 1467 Finlayson Street and William Gerald of Montreal Que., and two grandsons.
Arrangements will be announced later by the Sands Mortuary Ltd., Directors of Funeral Service.

FIELD—At the Veterans' Hospital, on September 28, 1953, Alfred William Field, aged 41 years, of Saturna Island, B.C. He leaves his wife, Edna Mary, at the residence; three daughters, Aileen, Anne and Patricia, all at home; one son, Kenneth William; one granddaughter; also his father and stepmother, Mr. and Mrs. F. W. Field of Port Coquitlam, B.C.; four sisters, Mrs. C. (Edith) Richardson of Vancouver, Mrs. C. (Ethel) Morrish and Mrs. A. (Kitty) Petford of Victoria, and Mrs. R. (Gladys) Mountain of Qualicum Beach, V.I.; one brother, Frederick William Field of Port Coquitlam; seven stepsisters and three stepbrothers. The late Mr. Field was a veteran of World War Two, serving with the R.C.N.V.R. He was also a member of the Gulf Island Branch of the B.E.S.L., Branch No. 84.
Funeral services from McCall Bros. Floral Funeral Chapel on Friday afternoon, October 2, at 3 o'clock, Padre Douglas Kendell officiating. Interment in Royal Oak Burial Park.
(Vancouver papers please copy.)

4 DEATHS

HENRY—In Victoria, B.C., on September 30, 1953, Mr. Freeman LaFayette Henry, aged 88 years; born in Ontario and a resident of Victoria for the past 54 years. Survived by three grandchildren, Mrs. G. C. (Phyllis) Windwick, Mr. Jack I'Anson and Mrs. Mary Reid of Victoria; his sister, Mrs. L. Tallman of Vinemont, Ont.; his brother, William Henry of Buffalo, N.Y.; his cousin, Frank Henry of Victoria; nieces, nephews and great-grandchildren.
Funeral services will be held at the Sands Mortuary Ltd. "Memorial Chapel of Chimes" on Saturday, October 3, 1953, at 3 p.m. Interment in the Colwood Burial Park.

McKIM—At the residence, 2838 Colquitz Avenue, on September 29, 1953, Billa Flint McKim, aged 78 years; born in Napanee, Ont., and a resident of Victoria and district for the past 40 years. He is survived by his widow, Ethel M., at the residence; two daughters, Miss Helen E. McKim of San Francisco, Calif., and Mrs. Margaret Mikulec of Lulu Island, B.C.; four sons, James and Flint of Victoria, Arthur of San Mateo, Calif. also Edward of Victoria; six grandchildren; also a brother, Thomas H. McKim of Vancouver, B.C.
Funeral services from McCall Bros. Funeral Chapel on Friday afternoon, October 2, at 1.30 o'clock, Rev. Douglas B. Carr officiating. Interment in the family plot at Ross Bay Cemetery.
(No flowers by request.)

SHAW—On September 29, 1953, in Vancouver, B.C., Ellen May Shaw, aged 59, widow of Frank Shaw; born in Victoria, B.C. She leaves her mother, Mrs. Sarah Furnell, and one brother, William Furnell, both of Courtenay, B.C.
Funeral from Hayward's B.C. Funeral Chapel on Friday, October 2, at 1.30 p.m., Rev. Canon George Biddle officiating. Interment in family plot, Ross Bay Cemetery.

SMITH—On October 1, 1953, Mrs. Jessie Smith, of 1115 Richardson Street, widow of the late Mr. David Nelson Smith, a resident of Victoria for the past 17 years and formerly of Nanaimo, V.I. She leaves one daughter, Mrs. Jean Whittingham of Victoria; two grandsons, David and Arthur; and two great grandchildren; one sister, Mrs. F. H. Griffin of this city and one brother, Gabriel Brown, in Detroit, Mich.
Funeral arrangements will be announced later by McCall Bros.' Funeral Directors.

SUMMERILL—On September 26, 1953, in Victoria, B.C., Frederick John Summerill, aged 80 years, of 339 Heddle Street, Victoria. The late Mr. Summerill was born in Bristol, England, and had resided in this city and Colwood district for the past 20 years, formerly of Edmonton, Alta. He leaves his wife, Mary Louisa, at home. Mr. Summerhill was a prominent Mason in Edmonton, Alta., being a Past Master of Unity Lodge No. 51, A.F. & A.M., and a Shriner.
Funeral services will be held in McCall Bros. Floral Funeral Chapel, 1400 Vancouver Street, Victoria, on Thursday afternoon, October 1, 1953, at 3 o'clock. Interment in Colwood Burial Park.
(Edmonton papers please copy.)

5 CARDS OF THANKS

We desire to thank our many friends and relations for their kindness and floral offerings with special thanks to Rev. Wright, Rose Stuart and staff of the Jubilee Hospital, also Drs. Reid and Spicer, nad the Revs. Kendell and Jull.
—Mr. Roy Nosworthy and family.

6 IN MEMORIAM

PASSMORE — In memory of Henry Passmore, who passed away October 1, 1950. Lovingly remembered by his wife Emily and son Leslie.

7 FUNERAL DIRECTORS

SANDS MORTUARY LTD.
QUADRA AT NORTH PARK
"The Memorial Chapel of Chimes"
EMPIRE 7511

McCALL BROS.
"The Floral Funeral Chapel"
New Small or Spacious Chapel Beautiful in Appointment
1400 VANCOUVER STREET G 2012

THOMSON FUNERAL HOME
Established 1911 Formerly of Winnipeg
George Peter Thomson
Jack L. Irving
1625 QUADRA STREET PHONE G 2612

CHAPLIN'S FUNERAL CHAPEL
Formerly "Currie's"
980 QUADRA STREET PHONE G 5512

HAYWARD'S
B.C. Funeral Co. Ltd.
ESTABLISHED 1867
724 BROUGHTON STREET E 3614

8 FLORISTS

DESIGNS FOR ALL OCCASIONS Pollock Florists. 1315 Douglas. G 5315.

WOODWARD'S FLORISTS
819 Fort Street G 3614

Brown's Victoria Nurseries
Funeral Designs Fresh Cut Flowers
WE GROW OUR FLOWERS
618 View Street G 6612-G 3521

NORTH QUADRA FLORISTS
Artistic Designs—Quality Flowers
3971 QUADRA Empire 6221
WREATHS SPRAYS, CORSAGES ETC

LOU POY FLORISTS
2516 Douglas Street G 8225

9 MONUMENTAL WORKS

MORTIMER'S MONUMENTAL WORKS Ltd., Gorge Road at Fountain Circle. Est. 1877. Monuments, markers, curbings, bronze plaques. Marble, granite and stone for fireplaces, building construction, etc. E 6421.

STEWART MONUMENTAL WORKS LTD. 1403 May Street G 3452. Curbings and markers a specialty. Night phone E 6718, B 1268.

VICTORIA MONUMENT LIMITED
"Memorials of Distinction"
3091 DOUGLAS ST B EACON 5834

10 ANNOUNCEMENTS

REGISTER NOW
H. MOORHOUSE SCHOOL OF ART
Evening Classes
In Oil and Water Color Painting
Oct. 1st to March 30th, 1954
CLASSES EVERY EVENING MONDAY TO FRIDAY 7 P.M. TO 9.30
632 View Street Phone E 8284

Ladies and gentlemen interested in British Ballroom Dancing invited to join the Modern Ballroom Dance Club. Meeting October 7. For information, Victoria Press, Box 1221.

Index to Times Want Ad Headings

	Classification No.		Classification No.		Classification No.
Acreage for Rent	62	Flats and Apartments to Rent, Furnished	40	Personal	21
Acreage for Sale	61	Flats and Apartments Wanted, Furnished	41	Personal Loans	31
Acreage Wanted	63	Florists	8	Pets and Livestock	31
Announcements	10	Fuel	27	Professional Services	30
Articles for Sale	29	Funeral Directors	7	Property for Sale	59
Births	1	Halls, Stores and Offices to Rent	44	Property Wanted	60
Boats and Marine—For Sale and Wanted	49	Hotels	34	Room and Board	35
Business Opportunities	64	Housekeeping Rooms to Rent, Furnished	48	Rooms and Board Wanted	36
Business Services	19	Housekeeping Rooms Wanted, Furnished	39	Rooms to Rent, Furnished	37
Cards of Thanks	5	Houses to Rent, Furnished	42	Situations Wanted, Male	17
Cars for Sale	47	Houses Wanted to Rent, Furnished	43	Situations Wanted, Female	18
Cars and Trucks Wanted	48	Houses for Sale	57	Summer Resorts	34-A
Coming Events	11	In Memoriam	6	Swaps	30
Cottages and Campsites	34-B	Listings Cancelled	56	Teachers Wanted	15
Dancing	25	Lost and Found	12	Timber Brokers	53
Deaths	4	Marriages	3	Wanted Female Help	14
Education	23	Miscellaneous to Rent	45	Wanted Male Help	13
Engagements	2	Monumental Works	9	Wanted Miscellaneous	39
Exchange Real Estate	55	Music	26	Wanted to Borrow	52
Farms for Rent	65			Wanted to Buy Houses	58
Farms for Sale	64			Wanted to Rent, Miscellaneous	46
Farms Wanted	66				

10 ANNOUNCEMENTS

RENE HARRIS, CLAIRVOYANT, psychomertist and medium, speaking at First Spiritualist Church, Cormorant Street (K. of P.) Hall. Sunday, October 4, 7.30 p.m. Opponents of Spiritualism, orthodox clergy, scientific minds, and all who wish to know the true sources of psychic phonomena. Welcome.

LUXTON HALL
DANCING EVERY SATURDAY NIGHT.
MUSIC BY RODEO RASCALS.
ADMISSION 50 CENTS
DANCING 9.30 TO 12.45.
DOOR PRIZES

GOOD CLOTHES ALTERED TO FIT for ladies and gentlemen who are particular. OAK BAY TAILORS, 2225 Oak Bay Ave. J. Swan (proprietor). Phone E 0161.

SOLARIUM JUNIOR LEAGUE ANNUAL rummage sale to be held at the Y.M.C.A., Saturday, October 3, from 1 p.m. to 4 p.m.

CHILDREN'S DANCING CLASS, ST. Mary's Hall, Saturday, 10.30 a.m. Fancy skipping, rhythmic exercises, character dances and children's ballroom. B 9761

BOOKS ARE PLEASANT BY-PATHS from a sprinting, shoving age.
THE HAUNTED BOOKSHOP
845 Fort Street. B 1427

BULBS, PERENNIALS AND EVERgreens now in stock.
THE SHRUBBERY
757 Fort Street E 5915

WE PRODUCE THE FINEST CUSTOM tailored clothes in Victoria. Visit our custom tailoring dept. Murdoch-Gerard Ltd., 623 Yates Street.

ST. ANDREW'S AND CALEDONIAN Society will hold regular meeting and dance at K. of P. Hall Thursday, October 1, at 8 p.m.

ROAM AROUND ALADDIN'S BOOKCAVE
1123 Langley Street E 2011
(Opposite Humbers')

ART CLASSES AT THE BARN ON Lansdowne, Thursday evenings, 7.30. G 3401.

VICTORIA TRAVEL BUREAU FOR spring, summer fall, winter vacations. B 2822

OPEN EVENINGS — PERFECT PERMAnents for particular people. Hilda Beauty Shop, E 0722.

THE NEEDLE CRAFT SHOPPE
244 Cook Street E 5334

A SALVAGE COLLECTION FOR FAIRfield-Fernwood and Mt. Tolmie. E 3413.

FOR ONLY $1.00
YOUR CAR CAN BE WASHED AT
SPEEDWAY AUTO WASH
WE ARE NOT MOVING THIS SNAPPY SERVICE.
848 YATES ST. (Next to Atlas Theatre)

YOU MUSTN'T "FURGET" YOUR FURS
We Clean, Glaze and Remodel furs Expertly and Reasonably
VICTORIA FURS
881 FORT STREET E 6133

LOOK YOUNGER AND NEATER WITH A
CONTOUR STYLED HAIRCUT
BY FIRTH OF FORT
50 YEARS A HAIRDRESSER
CASTLE HOUSE
635 FORT ST. 8.30 to 5.30
NO APPOINTMENTS. TODDLE UP Home Permanent Haircut (a specialte)

If You Want to BUY OR SELL IT Here's the Place To Tell It

11 COMING EVENTS

THE LEAGUE OF ROSES, LANCASHIRE and Yorkshire Society, will meet for entertainment on Thursday, October 1, in the clubrooms, 904 Government St. Refreshments provided. 7.45 p.m.

10TH ANNUAL PARADE OF BANDS, Crystal Garden, October 6, 9-1, 14 bands; in aid Musicians' charities. Tickets at Fletchers, Victoria Music Centre or from any musician.

C.C.F. SOCIAL, FRIDAY, OCTOBER 2, 8 p.m., 1416 Douglas Street (over Coast Hardware). All welcome. Meet some of the M.L.A.s. Admission 50c.

RUMMAGE SALE, SATURDAY MORNing at 9 o'clock in the Old Colonist Building under the auspices of the Athena Club.

RUMMAGE SALE—SUNSHINE CLUB, Victoria Chapter No. 17, Order Eastern Star, Public Market, October 3.

ESQUIMALT WOMEN'S INSTITUTE BAzaar and tea, October 3, in the Esquimalt Community Club, at 2 p.m.

ANNUAL BRENTWOOD BALL DANCE, October 2, 9.30 to 1.00. Music by the Continentals. Refreshments. Admission $1.00.

SIROCCO BALLROOM
Space available for club meetings, banquets, weddings, parties, concerts, dances. Reasonable rates. E 9221

OLD-TIME DANCE
Wednesday 8.30 - 11.30
Homesteaders' Orchestra - Prizes
VICTORIA BALLROOM

WHIST AND BRIDGE
Whist 8 p.m. Bingo Every Nite 9.30 p.m. Cash prizes. All welcome. 1417 Gov't St. VICTORIA WHIST AND BRIDGE CLUB

CLUB TANGO—E 2390
BANQUETS, WEDDING RECEPTIONS, SATURDAY NIGHT DANCING

12 LOST AND FOUND

LOST ON SUNDAY NIGHT FROM THE point, Deep Cove, 12-foot clinker-built boat with Briggs-Stratton inboard engine. Boat painted outside white with copper under water line, inside light green above, dark green below. Contains brown canvas top tarpaulin. Finder please contact R. O. Murray, R.R. 1, Sidney, or phone Sidney 82W.

WOULD LADY TAKING MY BLACK coat by mistake from St. Joseph's bridge party, kindly telephone E 8183. I have your coat.

LOST—14-FOOT TURNER OUTBOARD boat, clinker built, from mooring, Telegraph Bay. Reward for information. Mr. W. G. Humphries, E 1221.

LOST—BLUE AND BLACK BUDGIE. Vicinity Paradise and Dunsmuir Street. Please return to 552 Paradise or phone B 5249.

FOUND—BRACELET ON YALE STREET, near St. Mary's Church on Sunday. Owner, call B 2042.

LOST—MAROON CUSHION, SATURDAY, on Burnside Road. Fell off truck while moving. B 1148.

LOST—BROWN LEATHER WALLET ON Douglas Street. Reward. G 2284, after 4.30 p.m.

LOST BLACK LABRADOR PUP, SEVEN months. "Punch." Reward. B 6738.

13 WANTED—MALE HELP

CLASSIFIED B (TECHNICIAN)
Young men wanted now to qualify as Radio and Television Technicians or Wireless Operators. Government and Industry now pay $219 to $542 monthly depending on length of service. No experience needed to start approved night or daytime courses or study at home with parts supplied. Write, without obligation for free 40-page booklet, stating age and education (some high school necessary). Radio College of Canada, 86 Bathurst Street, Toronto.

AGGRESSIVE ELECTRICAL SALES clerk required, aged 20 to 40. Must have high school education and be willing to learn. Good working conditions. Five-day week and opportunity for advancement. Reply in own handwriting, giving age, education, experience, references and salary required to Box 1356, Victoria Press.

WANTED — GOOD BOY FOR AUTO Parts Department for driving delivery wagon with opportunity of advancement. Age 18-20 years. Apply to Box 1240, Victoria Press.

They'll Do It Every Time

13 WANTED—MALE HELP

FULL-TIME JOB—BRIGHT YOUNG BOY for bicycle delivery, stock room work in wholesale warehouse. Apply in own handwriting, giving particulars. Box 1217, Victoria Press.

FIRST CLASS GLAZIER, FAMILIAR with glazing metal windows. Reply giving all information, experience, age, Present and past employment. Box 1257, Victoria Press.

DISHWASHER AND GENERAL KITchen help. Must be experienced, clean and willing worker. Phone E 6913 for appointment.

WANTED IMMEDIATELY — FIRST class Ford Parts man. Apply by letter stating qualifications to Box 1239, Victoria Press.

WANTED—FRONT-END WHEEL ALIGNment and frame straightenjng man. Apply Mooney and Sons, 937 View, Victoria, B.C.

WANTED—BOY FOR SERVICE STAtion work after schbol hours. Preferably one with front end experience. G 7056.

MAN WANTED FOR RAWLEIGH BUSIness. Real opportunity. No experience needed to start. Write Rawleigh's, J-1964, Winnipeg, Man.

BOYS WANTED AS PIN SETTERS FOR bowling alleys. Apply Secretary-Manager, Naval Veterans, 1417 Broad Street.

WANTED—YOUNG MAN WITH EXperience in Auto Parts Stockroom. Apply Box 1241, Victoria Press.

LABORERS APPLY VICTORIA WOOD and Coal, 876 Viewfield Road.

13a SALESMEN AND AGENTS WANTED

USED CAR SALESMAN
We have an opening on our used car staff for a salesman of proven ability. Experience in auto sales preferred, but not absolutely necessary if background in sales of other merchandise is good. Large stock of all makes and models, best working conditions with remuneration arranged to conform with applicant's value. See Harold Brunell at Olson Motors Ltd.

13b HELP WANTED—MALE or FEMALE

STOP
WISHING—START EARNING
Well-established firm needs three more representatives. You can make the kind of money that will change your dreams to reality. Car an asset—ambition a necessity. Box 1264, Victoria Press.

14 WANTED—FEMALE HELP

WANTED, GIRL JUST OUT OF SCHOOL as sewing machine operator. Steady work under ideal conditions; good salary. Good school record and references are important. Application treated confidentially. P. Jeans & Bro. Ltd., 570 Johnson Street. No phone calls, please.

NIGHT-TIME RECEPTIONIST, SWITCHboard operator is required for the following hours: Mondays to Fridays, 5 to 10.30 p.m.; Saturday, 1-5 p.m. Typing required. Excellent working conditions. Applicants please reply to Box 1276, Victoria Press.

IMMEDIATE OPENING, MARRIED woman, for part-time work. Good pay. New branch opening in Victoria. Box 1264, Victoria Press.

REQUIRED IMMEDIATELY, TYPIST with pleasing personality and diking to meet the public. This is permanent employment with good working conditions. Apply Box 1267, Victoria Press.

TYPIST-CLERK FOR REAL ESTATE and insurance office, permanent position, experienced prefered. Stewart Clark & Co., 314 Yarrow Bldg., between 9 and 2.

KINDLY, ADAPTABLE WOMAN REquired to housekeep and care for man and three children, in city. Box 1260, Victoria Press.

IMMEDIATE OPENING — MARRIED woman for part-time work. Good pay. New branch opening in Victoria. Box 1265, Victoria Press.

14 WANTED—FEMALE HELP

WANTED AN EXPERIENCED WAITRESS for day or night shift, good workiqg conditions and pay. Please apply in person to 752 Yates.

RELIABLE HOUSEKEEPER WANTED to care for two children while parents work. B 0980.

WANTED—GOOD WORKER FOR GROcery and delicatessen department. Apply Cross Stores Ltd., 1310 Douglas St.

WAITRESS, EXPERIENCED, 29½-HOUR week, closed Sundays, nights, holidays. Argosy Coffee Shop, 283 Menzies.

HOUSEKEEPER-COOK, GENERAL HELP, give in; also daily help. Personal Service Ltd. B 5414.

YOUNG LADY FOR WRAPPING, ERrands, in jewelry store. Box 1344, Victoria Press.

WANTED, MIDDLE-AGED LADY TO look after lady part-time. G 4722.

HOUSEKEEPERS AND COOK GENerals, to five in, also day. B 5414.

SALES GIRL FOR RECORD SHOP. For appointment phone E 7922.

HAVE YOU HAD CREATIVE ART SCHOOLING?
Immediate Opening
For a demonstrator on a new item of art supplies and hobby crafts in the painting field.
If you are between the ages of 30 to 45 years, have a pleasing personality and know art painting, then you may command attractive wages and commission.
Please Apply Personnel Office
4th Floor
HUDSON'S BAY CO.
VICTORIA, B.C.

17 SITUATIONS WANTED—MALE

IMMIGRANT, GENERAL EXPERIENCE IN PHOTOGRAPHIC AND LITHOGRAPHIC REPRODUCTION TECHNIQUES, INCLUDING PHOTO-FINISHING, SEEKS FULL OR PART-TIME EMPLOYMENT IN ANY STUDIO OR PLANT REQUIRING HELP. BOX 1359, VICTORIA PRESS.

JIM PAINE WILL DO ALL YOUR ODD jobs: cement work, tile drains, ditches, fences, small house repairs, etc. No job too small. G 8604.

ALL TREES FELLED, TOPPED, CUT up, pruning, chain-saw work. No jobs too small. Estimates. L. Elves. E 6452.

A CLOTHES LINE FOR THE little lady installed and cemented in G0673.

ALL TREES FELLED, TOPPED, CUT up; pruning; chainsaw work. No job too small. Estimates. L. Elves, E 6452.

BOOKKEEPER WILL TAKE BOOKS home or use your office. Excellent references. E 8214.

WORK WANTED FOR HANDY MAN. Phone B 0419.

I'LL CLEAN YARDS, BASEMENTS, ETC., and haul away. E 3934, E 5341.

18 SITUATIONS WANTED—FEMALE

YOUNG, REFINED, CAPABLE WOMAN with one small child desires permanent position as housekeeper or child's nurse for working parents. Excellent references. First-class certificate from Nurserycraft College, Vancouver. Urgent. Box 1355, Victoria Press.

4½ YEARS' EXPERIENCE AS BOOKkeeping machine operator, receptionist and general office work; full or part time. Box 1350, Victoria Press.

ALL TYPES OF FLOORS EXPERTLY cleaned, waxed and polished by machines. Homes our specialty. Gregg's, established 1920. G 5023.

I WILL CARE FOR ONE OR TWO children in my home while parents work. Phone B 9766 from 10 a.m. to 12 noon.

HOUSEWORK BY THE HOUR IN JAMES Bay. B 6406.

BRIDGE LESSON

By Oswald Jacoby

"What is par on this hand?" asks my friend and critic, C. M. Smith of Madison, Wis. "Maybe South shouldn't bid it so strongly, but if he does get to three no-trump by some such bidding what should happen?

"West opens the nine of spades, and in the average game nobody would have a problem. Dummy would play low, and East would win with the king. East would eventually get his two red aces and some sort of fourth trick, but South would make game and rubber with nine tricks.

"If East happened to be very clever, he would play the jack of spades at the first trick instead of winning it with the queen of spades and go after one of the red suits.

"East would take his first red ace and shoot back the king of spades to dummy's ace. East would get in with his second red ace in time to lead his low spade, whereupon West would set the contract with three spade tricks.

"If South happened to be just as clever as East, he would refuse the first spade trick when East played the jack. South would have to play the hand very carefully from that point on, because he would make only one spade trick, but he would eventually catch East in a complicated squeeze and end-play, forcing him to lead hearts to dummy.

"But if South happened to be really clever, he wouldn't go in for all of this complicated business. He would simply win the first trick in dummy with the ace of spades and go about the business of developing the red suits. He would easily wind up with three club tricks and two tricks in each of the other suits.

"How do you think the hand ought to be played?"

I think declarer should locate all of the high cards quite easily because of the double of one club. Hence he should put up dummy's ace of spades at the first trick to avoid complications.

East should drop the king of spades under dummy's ace and should return the jack of spades when he takes the first red ace. If South makes the mistake of winning the second spade trick with the queen, East will be able to lead his low spade when he eventually gets in with the second red ace—and West will get three spade tricks. But South should refuse the second spade trick and make his contract.

NORTH (D) 1
♠ A 10
♥ K Q J 8
♦ 6 5 3
♣ A Q 5 2

WEST
♠ 9 8 7 6 5
♥ 9 6
♦ 4 2
♣ 10 9 8 7

EAST
♠ K J 3
♥ A 10 4 2
♦ A J 10 9
♣ J 6

SOUTH
♠ Q 4 2
♥ 7 5 3
♦ K Q 8 7
♣ K 4 3

North-South vul.

North	East	South	West
1 ♣	Double	Redbl	Pass
Pass	1 ♦	Double	1 ♠
Pass	Pass	1 N.T.	Pass
3 N.T.	Pass	Pass	Pass

Opening lead—♠ 9

19 BUSINESS SERVICES

RAY MOORE
Painters and Decorators
Interior and Exterior
First-class workmanship at prices you can afford. Special price on all interior work. Have those rooms done now and save. All work guaranteed. No job too small. Phone E 6459

GEORGE E. GOODWIN—INTERIOR AND exterior painter, brush or spray. Paperhanging a specialty. Estimates and terms. Phone E 8844, anytime.

MONARCH DECORATORS
735 Daisy Avenue Colq. 325 Y
G 3107

WEBB & SON GARDEN 6827. PAPERhanging, painting. Quick, clean, reliable. First-class workmanship. Thirty years' experience. Victoria.

FIRST-CLASS PAINTING DONE WITH care and courtesy. Wells, E 7959.

E. JONES — PAINTING AND PAPERhanging, work guaranteed. G 6707.

$10 UP ROOMS PAPERED. FREE ESTimates. D. Smythe. B 3831. E 7627.

PHOTO ENGRAVING
PHOTO ENGRAVING
Half-Tone, Line and Color Engravings
Commercial Art
ISLAND ENGRAVERS
2024 Douglas Street Phone B 8831

PLUMBING AND HEATING

ACE PLUMBING AND HEATING
Repairs Contracts Free Estimates
Harry Smith — Bob Muir
B 5849 B 7483

RELIABLE PLUMBING CO.
"A Good Plumbing Service"
G 1641—Day or Night

RADIO REPAIRS

WE FIX RADIOS AND TV IN YOUR own home, day or evening. Home Radio and TV Service, B 1831 or B 2359.

ROOFING AND INSULATION

DUROID OR JOHNS-MANVILLE ROOFS Insulation, Sidings and Eavestroughs
PARKER JOHNSTON LTD
1314 Broad St. B 6332. Eves. E 5961. B 4006

DUROID JOHNS-MANVILLE, BARRETT BROCK ROBERTSON
2100 Douglas. Day E 9644. Night, E 5452

CAPITAL CITY ROOFING CO.
Roofing, siding, insulation, gutters.
1257 Pandora Phone E 5911

SAW SHARPENING

BAND SAWS, BUTT-WELDED.
IRA BECKER SAW SHOP.
612 CORMORANT STREET. G 8742.

REED'S SAW REPAIR
1053 View and 1120 Cook Streets. E 8324

TREE SURGERY

SCIENTIFIC PRUNING AND SPRAYING of shade and fruit trees. Trees felled, chain saw. Chemical spraying, brush, grasses, weeds. Eves B 1676 CHARLES A. COWIE E 1668

WASHING MACHINE SERVICE

NEW LIFE IN YOUR OLD WASHER. Experience and factory parts plus good service at lowest rates. Call today to MODERN APPLIANCES.
946 Yates (Side Entrance). E 2015.

WRINGER ROLLS OF ALL MAKES, electric washers. Taylor & Co., 816 Fort Street.

HAROLD'S REPAIR SHOP
Maintenance—We guarantee—B 3425

WASHING MACHINES
REPAIRS TO ALL MAKES WITH FACTORY-TRAINED SERVICEMEN. ONLY FACTORY REPLACEMENT PARTS USED
McLennan, McFeely & Prior
Phone G 1111 — Service Department
1400 GOVERNMENT STREET

20 PROFESSIONAL SERVICES

CONVALESCENT HOMES

THE PRIORY CONVALESCENT HOME AND HOSPITAL
For medical, post-surgical and chronic patients. Specializing in the care of elderly people. Excellent nursing service. Happy home atmosphere.
Postal address:
BOX B, LANGFORD P.O.
Belmont 278
Under the care of the Sisters of the Love of Jesus

OAK LODGE — PRIVATE HOSPITAL, medical, convalescent and chronic patients tended with kindness and personal care. Graduate nurses in attendance day-night. 4089 Quadra. B 9631.

CLOVELLY PRIVATE HOSPITAL LTD. Fully staffed graduate nurses. Medical convalescents, chronics. 1196 Clovelly Terrace. E 7814.

MANOR PRIVATE HOSPITAL, B 6522, vacancy, semi-private. 338 Foul Bay Rd.

CHIROPRACTORS

JOHN M. STURDY
"Specific Chiropractor"
Neurocalometer
1123 Blanshard Street E 5834

ELECTROLYSIS

SUPERFLUOUS HAIR REMOVED safely and permanently by expert technicians. Electrolysis multiple needles or the new amazingly fast short-wave method. Victoria Electrolysis Centre, 401 Campbell Building. B 0614.

SUPERFLUOUS HAIR REMOVED PERmanently, safely, rapidly. Victoria Electrolysis Centre, B 0614, 401 Campbell Building.

MOLES, WARTS,

AMAZING NEW OFFERS

Hand-picked No. 1 fir. No rubbish. Full measure Sold in 1-ft. or 2-ft lengths. Try it.
If satisfied pay after one week and if wood is not as advertised it is free.

2 BIG CORDS.....$12.00
Order now for immediate delivery.

TOPAZ FUEL
E 0710

DRYLAND SAWDUST

COARSE SAWDUST—100% FIR

Two Units, blower.....$9.50
Two Units, bulk $5.50
Get your sawdust while summer prices are in effect, before prices go up.
Immediate Delivery
Wood, 100% fir 2 cords $11.00

DHILLON FUEL CO.
E 3811 — 400 BAY ST. — Eves. B 0459

DRY, CLEAN, ALL-PURPOSE

KITCHEN, FURNACE, FIREPLACE
DRYLAND ALL DOUGLAS FIR
GUARANTEED
2 Cords slabs and inside blocks $11.00
2 Cords 2 ft. fir $10.00
For furnace or fireplace.

Honeymoon Bay Fuel Co.
Phone G 8725-G 6568 1316 Government St.

A BARGAIN

YOU CAN DEPEND ON
No. 1 Up-Island all fir split wood ready for the stove, cut 12" 1½ cords $10.50
No. 1 dryland fir blocks and slab 12" 1½ cords $10.50
No. 1 Planer Ends 1½ cords $10.50.

Ronald Hopkins Fuel Co.
Day E 7916 Nite
IMMEDIATE DELIVERY

AVAILABLE AGAIN

FIRST GRADE FIR MILLWOOD
Immediate Delivery
2 Cords, only.....$11.00

COLWOOD FUEL
Day E 8842 Night E 8840

SPLIT FIR WOOD

IDEAL FOR RANGE
1½ Cord Loads.....$9.75
2 Cord Loads $13.00

HARKNETT FUEL LTD.
G 9381 G 2647

WOOD AND SAWDUST

Dryland Douglas Fir Wood. Thick bark slabs mixed with inside blocks. No rubbish. 2½ cords for $11. Beware of pedlars. Fir sawdust by bulk 3 units $7

ISLAND FUEL SUPPLY CO.
B 3834 B 1973

WOOD WOOD WOOD

Special Few Days Only
Guaranteed Full Measure
Absolutely No Cedar
2½ cords .....$ 8.00
5 cords $15.00
B 4622

28a BUILDING SUPPLIES

ROLSCREEN VENETIAN BLINDS. Pella wood folding doors, metal weather-strips. B. I. Leigh. E 9685.

GRAVEL FOR CEMENT ROADS AND fill, also soil $10 per load. B 6712.

MOORE-WHITTINGTON Lumber Co. Ltd.

Headquarters For
FLOORING

Would you like a floor which is finished and ready for use as soon as it is laid? A new pattern in oak flooring which is simple and easy to install?
Then Bradley Unit Wood Blocks are your answer. Available in 9x9-inch squares—each square consists of standard tongue and grove oak strips—matched and bound together with a steel spline at the back.
Ideal for remodelling as well as new construction.
PRIME—Consisting of Clear and Select grades, per foot 55c
ARABESQUE—All grades from No. 2 Common and better, per foot 50c
Each individual unit is complete with a filler, a penetrating finish, and a heavily bodied wax to provide a lasting finish of greater beauty.
WE ARE THE LARGEST DISTRIBUTORS OF OAK FLOORING ON THE ISLAND—WHY NOT BRING YOUR QUERIES IN—LET US GIVE YOU AN ESTIMATE! ALL GRADES AVAILABLE.

CEDAR WALL SHAKES

Here is beauty which no one can resist—beauty where it is noticed most—on the outside. Cedarwall Shakes are precision machined and double painted with a finish that allows for re-staining at any time. Our supply is low, so order now.

DARK BROWN—MAROON
DARK GREEN—SLATE GREEN
ODD COLORS TO CLEAR
AT BARGAIN PRICES

Discontinued Lines of
CEILING TILE
A Limited Quantity Available
16x16, per foot 9c
16x32, per foot 9c

Have you decided on the wallboard you are going to use on that Rumpus Room this winter? You haven't? Well why not come down today and let us show you our selection!

Painted — Unpainted — Plywood
Hardboard
You Name It — We've Got It!

Moore Whittington Lumber Co. Ltd.
2614 BRIDGE STREET E 7108
Turn West at the Roundabout, two blocks down Hillside

CLEARANCE SALE

Selling Out All Lumber on Hand at Rock-Bottom Prices
2"x2" - 2"x3" - 2"x4" - 2"x6" 2"x8"
2"x10" - 6"x6" - 6"x8" and 5"x5"
4"x4" - 1"x6" - 1"x8" and 1"x10"
Shiplap, 1"x6" and 1"x8"
Tongue and Groove, ¾"x6"
8" Cedar Siding

ATOM LUMBER CO.
210 JOHNSON STREET WEST
(East of Victoria West Park)
B 2249 Evenings G 0912
OPEN MONDAY TO SATURDAY FROM 8 A.M. TO 5.30 P.M.

DIRECT TO BUILDERS AND CONTRACTORS

Hope's Metal Windows
Galvanized finished, no rust, or corrosion, wide range of standard sizes. Friction cleaning hinges, permitting window to be cleaned from inside. Fanlights. Sidelights. Complete wood framing materials, sills, etc.

R. A. GREEN LUMBER CO., LTD.
2891 DOUGLAS STREET G 7614

SIDNEY LUMBER LTD.
LUMBER SHINGLES MILLWORK
PLYWOOD WALLBOARD TILE
ROOFING AND PAPER INSULATION
BUILDERS' HARDWARE
2323 GOVERNMENT ST B 5187

DISTINCTIVE NEW IDEAS

FOR THE HOME
Counter topping—metal moulding—cabinet hardware — sander rentals.
SHAWNIGAN LUMBER YARDS
2006 GOVERNMENT STREET B 7261

28a BUILDING SUPPLIES

STEWART & HUDSON LTD

THE HOME OF BUILDERS' BARGAINS

NOW IN STOCK

A new shipment of finest quality English vitrified sewer pipe, salt glazed, 4-inch pipes in 24-inch and 36-inch lengths. Vitrified Tees, Wyes, Elbows, all priced to sell.

½ PRICE ½ PRICE

A good assortment of vitrified pipe and fittings, damaged in transit, but many of these have perfectly good ends or can be fixed with a handful of cement. Come early for best assortment.

IT COSTS ONLY $10 TO INSULATE

Yes, for only $10.00 down and a few monthly payments, you can have the comfort of insulation. Total cost of materials is usually only $65.00 to $70.00 and you can do the job yourself any evening or weekend. Zonolite Loosefill Insulation is a high grade insulating material of expanded vermiculite. These golden glittering granules are fireproof, vermin proof, and moisture proof. Just pours into place. Large sack covers 25 sq. ft., costs only $1.50.

A large selection of all types weather-strip now available. Flexotite rubber door gaskets per set, only $2.50.

OAK HARDWOOD FLOORING

Another carload due to be unloaded this week so place your orders now for this hard to get item at these new low prices. Southern Oak from Arkansas, all well milled and graded with N.O.F.M.A. stamp.
13/16" x 1½" Face No. 2 Shorts, Per 100 BM $15.50
13/16" x 1½" Face No. 1 Shorts, Per 100 BM $19.50
13/16" x 1½" Face No. 1 Longs, Per 100 BM $26.50
All in heated storage, all end-matched tongue and grooved.

BUILDERS' BARGAIN LIST

STAINED Cedar Shakes—includes undercourse and zinc coated nails (no white at this special):
Per unit, 50 sq. ft. $7.45
Unpainted striated shakes with undercourse and nails, 50 sq. ft. $4.75
Duroid Hexagon Shingles, 10 squares or more $7.99
Duroid Square Butts, 10 squares or more $9.99
2½" Common Nails, per keg $9.50
2 x 3 Dressed Utility, Per M $25.00
1 x 3 and 1 x 4 Dressed Utility, Per M $25.00
1 x 6 and 1 x 8 Utility Drop Siding, can be reversed for shiplap, Per M $29.00
2 x 4 Dressed Utility, Per M $35.00
Carrier load lot, per M. $29.00
1 x 6 and 1 x 8 Utility Shiplap, Per M. $40.00
1 x 8 and 1 x 10 Premium Shiplap, Per M. $50.00
Here's a special for home builders:
1 x 8 Fir shiplap No. 1 and 2 Common, nice stock, per M., only $68.00
See us for quantity prices on complete house order lots.
1 x 6 and 1 x 8 Cedar Tongue and Groove for panelling.
50 ft. Picket Fence, 4 ft. high, with nails $15.95
50 ft. Picket Fence with baseboard and nails $17.50
4 x 4 and 5 x 5 — 6 x 6 Cedar Posts, Common Lattice, per 100 lineal $2.00
1½ x 10 Forest Cedar Siding, Select $98.00
1½ x 10 Forest Cedar Siding, Utility $78.00
Monaseal Satin Latex, the new rubber basewall paint, per quart, only $2.15, per gal. $7.25.
Pacific Paint and Enamel, gloss or undercoat, white only, a limited stock only available. Per quart 99c
Per gallon $3.95
A few gallons of Utility Shiplap Stain in Red, Green, Brown. Quality here, per gallon $1.98

Stewart & Hudson Limited
405 GORGE ROAD E. B 3171, B 3612

"Builders Sash & Door Ltd.

MASONITE DOORS—Strong, rigid, extra smooth, ideal for painting, assures you of lifetime satisfaction with no grain raising and all for $1.00 less than plywood flush-type doors.
MAHOGANY DOORS — Both rotary-cut and the beautiful ribbon grain mahogany doors now in stock at new low prices. Imagine a 3'0 x 7'0 x 1¾" ribbon grain mahogany door only $22.50. Be sure to see this item.
For your next house be sure to see our standardized wood frame and windows. Come complete ready to install, all fitted with hardware, casings, etc., to save you time and money.
CRITTALL GALVANIZED STEEL SASH with the Roto-operator now in stock. End-of-the-season clearance of water skis. Regular $39.00 now only $16.50 unfinished. Complete them this winter in your spare time. Shoes and varnish will make them complete.

Builders' Sash & Door Ltd.
550 GARBALLY ROAD B 3171

LANGFORD BUILDING SUPPLY

"Everything from foundation to roof"
NOW is the time to insulate—
Gyproc wool, 2-in. batts, covers 40 sq. ft. $4.95
Zonolite loosefill covers 36 sq. ft. $1.50

Our Budget Plan
enables you to buy building materials on simple easy terms for any amount $100 - $2,000
FREE DELIVERY.
Phone Belmont 306. 868 Island Highway

R. A. GREEN LUMBER CO. LTD.

Millwork — Lumber
Doors — Cabinets
SASH
in Wood or Hope's Steel
2891 Douglas Street G 1614

ISLAND BLDG. SUPPLY CO

EVERYTHING IN BUILDING SUPPLIES
"HEAT FORM" FIREPLACES
"IDEAL" METAL WINDOWS
Lime, cement, sand and gravel, ready-mix mortar, rock and cinders, plaster products, Gyproc and stonebond, plywoods, fireclay products, common brick, vitrified pipe and drain tile, etc.
575 GORGE ROAD EAST B 8179

GALVANIZED STEEL SASH

Metal windows are neat and trim, are guaranteed not to warp or swell, to always operate perfectly. Our Roto-Operator permits easy and cheap screening, provides positive window settings for open position. Did you know that the price is lower than for wood windows?
ASK ABOUT OUR ALL-STEEL GARAGE DOORS

Douglas Building Supplies
B 4821 2811 DOUGLAS ST. B 6813

Fencing for LESS!

50 Feet of fencing and nails at $15.50
1 Carrier load mixed reject lumber $15
1 Carrier load 1x3 reject lumber $15

SAANICH LUMBER YARDS

"From Producer to You"
3041 DOUGLAS BRENTWOOD
E 3038 Eves. G 3508 Keating 121 M

STOP! CLEARING OUT

Lumber Liquidation Sale
All Dressed Stock. See and Buy
2x4, Shiplap, T. & G., 2x6, 2x8
$35.00 Per Thousand B.M.
S. KUDRA
2831 Nanaimo St. G 1755

IN TUNE WITH THE TIMES

Radio times and programs are furnished by stations and networks and are subject to last minute changes. The Times assumes no responsibility for inaccurate listings.

THURSDAY NIGHT PROGRAMS

CKDA 1,340 kc.	CJVI 900 kc.	CBU 690 kc.	KIRO 710 kc.	KOMO 1,000 kc.	KING 1090 kc.	KVI 570 kc.	CJOR 600 kc.	CKWX 980 kc.
6.00 News; Sports	Movietown Theatre	John and Judy	Comedy Theatre	Spotlight Revue	NW Reporter	Gabriel Heatter	Easy Listening	News; Amusements 6.00
6.15 Musical Scrapbook	Movietown Theatre	John and Judy	Comedy Theatre	Alex Dreier	Chet Huntley	Bonnie Lou	Easy Listening	Ballroom 6.15
6.30 News; Scrapbook	Guy Lombardo	Holiday Inn	Time For Love	Music	Vandercook	Behind the Story	Easy Listening	Ballroom 6.30
6.45 Musical Scrapbook	Guy Lombardo	Holiday Inn	Time For Love	Music	Bill Stern	Sam Hayes	Easy Listening	Ballroom 6.45
7.00 News; Cash Clues	Fun Parade	News	KIRO Presents	Eddie Cantor	Starr of Space	Unity Viewpoint	Guy Lombardo	News, Sport 7.00
7.15 Cash Clues	Fun Parade	News Round-up	Rod and Reel	Eddie Cantor	Starr of Space	Music	Guy Lombardo	Hour of Stars 7.15
7.45 Wild Bill Hickok	Suspense	Eventide	GE Playhouse	Truth, Consequences	Amer. Heritage	Enchanted Hour	Suspense	Hour of Stars 7.30
7.30 Wild Bill Hickok	Suspense	Eventide	GE Playhouse	Truth, Consequences	Amer. Heritage	Enchanted Hour	Suspense	Hour of Stars 7.45
8.00 News; Passing years	News; Weather	Don't Destroy	Meet Millie	One Man's Family	Mr. President	Crime Fighters	News; Around Home	News 8.00
8.15 Tel-Opinion	Al Smith	Jefferson Heritage	Meet Millie	News	Mr. President	Crime Fighters	Ballad Time	Cecil Solly 8.15
8.30 Denny Vaughn	Music of People	Jefferson Heritage	Lowell Thomas	Roy Rogers	Mike Malloy	People's Music	Music	Music 8.30
8.45 Singing Sam	Music of People	Mr. Flotsam	Family Skeleton	Roy Rogers; News	Mike Malloy	People's Music	Music	Denny Vaughn 8.45
9.00 News; Legis. Report	Music My Hobby	Drama	Beulah	Father Knows Best	Top 20	Glenn Hardy	Green's Notebook	Mang the Heather 9.00
9.15 Treasure Chest	Music My Hobby	Drama	Choraliers	Father Knows Best	Top 20	Newsreel	Green Gold	Mang the Heather 9.15
9.30 Treasure Chest	Music My Hobby	Drama	Orchestra	Big Story	Top 20	Music	Monty's Music	Michael Shayne 9.30
9.45 Treasure Chest	Music My Hobby	Drama	Orchestra	Big Story	Top 20	Music	Bing Sings	Michael Shayne 9.45
10.00 News; Sanctum	News; Weather	News	World Final	Richfield Reporter	Ed C. Hill	Fulton Lewis Jr.	News; Cutler	News 10.00
10.15 Spinner Sanctum	Song Shop	Review	Weather	News	Club 1090	Frank Edwards	Vic Waters	Music for Dreaming 10.15
10.30 Spinner Sanctum	Fishing	Nocturne	Swap and Shop	Orchestra	Club 1090	Chuckwagon Jamb.	Vic Waters	Close of Day 10.30
10.45 Sanctum; Spotrs	Solon Low	Nocturne	KIRO Paging	New Yorkers	Club 1090	Chuckwagon Jamb	Vic Waters	Chapel Chimes 10.45
11.00 News; Sanctum	News; Sports	Midnight Concert	KIRO Paging	News	Club 1090	Chuckwagon Jamb.	Vic Water's Show	News; Bill Ward's 11.00
11.15 Spinner Sanctum	Music Till Midnite	Midnight Concert	KIRO Paging	Bob and Ray	Club 1090	Chuckwagon Jamb.	Vic Water's Show	Bill Ward Doghouse 11.15
11.30 Spinner Sanctum	Music Till Midnite	Midnight Concert	KIRO Paging	Bob and Ray	Club 1090	Chuckwagon Jamb.	Vic Water's Show	Doghouse 11.30
11.45 Spinner Sanctum	Music Till Midnite	Concert; News	News Final	Bob and Ray	Club 1090	Chuckwagon Jamb.	Vic Water's Show	Doghouse 11.45

FRIDAY PROGRAMS

CKDA	CJVI	CBU	KIRO	KOMO	KING	KVI	CJOR	CKWX
8.00 News; Sports	News and Markets	News; Bill Good	Swap and Shop	News; Nichols	Breakfast Club	Cecil Brown	News	News and Markets 8.00
8.15 Dave Hill Show	Brkfst. With Walt	Breakfast Club	Davig Valle	Bob Nichols	Breakfast Club	News	Time and Tunes	Bob's Inn 8.15
8.30 Dave Hill Show	News; Walt	Breakfast Club	Make Up Your Mind	Bob Nichols	Breakfast Club	Bible Institute	Billy Browne	News 8.30
8.45 Roving Reporter	Brkfst. With Walt	Laura Ltd.	Rosemary	Bob Nichols	Breakfast Club	Bible Institute	Billy Browne	Bob's Inn 8.45
9.00 News; Lombardo	News; 50 a Day	BBC News	Wendy Warren	News	Mry.-go-Round	Breakfast Gang	Billy Browne	News; Casino 9.00
9.15 Going Places	Helen Trent	Aunt Lucy	Aunt Jenny	Catherine Wise	Chet Huntley	Capitol Comment	Billy Browne	Casino 9.15
9.30 Housewives' Holiday	Our Gal Sunday	Morning Concert	Helen Trent	Ruth and Dick	Double, Nothing	Glenn Hardy	Hugo Winterhalter	Casino 9.30
9.45 Housewives' Holiday	World Series	Morning Concert	News	Ruth and Dick	Double, Nothing	World Series	World Series	Casino 9.45
10.00 News; Lady	World Series	Morning Visit	Road of Life	Melody Room	Turn to Friend	World Series	World Series	News; Casino 10.00
10.15 Lucky Lady	World Series	Happy Gang	Ma Perkins	Neighbor's Voice	Turn to Friend	World Series	World Series	Casino 10.15
10.30 Lucky Lady	World Series	Happy Gang	Dr. Malone	Strike It Rich	Jack Berch	World Series	World Series	Today's Hits 10.30
10.45 Lucky Lady	World Series	Musical Kitchen	Guiding Light	Strike It Rich	True Story	World Series	World Series	On My Mind 10.45
11.00 News; Fiesta	World Series	Kate Aitken	Mrs. Burton	Bob Hope	Whispering Sts.	World Series	World Series	News; Wallace 11.00
11.15 Fiesta	World Series	Kindergarten	Perry Mason	Pays to Be Married	Girl Marries	World Series	World Series	Widder Brown 11.15
11.30 Lucky Listening	World Series	Man and His Music	Nora Drake	Phrase That Pays	Romances	World Series	World Series	Perry Mason 11.30
11.45 Lucky Listening	World Series	Man and His Music	Brighter Day	Second Chance	Leonard	World Series	World Series	Guiding Light 11.45
12.00 News; Hit Parade	World Series	Man and His Music	News	Life Can Be Beautl.	Stan Boreson	World Series	World Series	News 12.00
12.15 Hit Parade	World Series	News; Showcase	Cecil Solly	News	Sam Hayes	Cedric Foster	World Series	Hour of Stars 12.15
12.30 News; Sports	World Series	Farm Broadcast	House Party	Pepper Young	Open House	Harmony Hoedown	World Series	News; Music 12.30
12.45 Hit Parade	World Series	Farm Broadcast	House Party	Right to Happiness	Open House	Harmony Hoedown	World Today	50 a Day 12.45
1.00 News; Ed Farey	News; Weather	Recital	Hilltop House	Backstage Wife	News; House	Jack Kirkwood	Devitt Drops In	News; Toni Time 1.00
1.15 Fun With Records	Star Time	Recital	Arthur Godfrey	Stella Dallas	Open House	Jack Kirkwood	Who's Singing	Ma Perkins 1.15
1.30 Ed Farey Show	Double or Nothing	Afternoon Concert	Arthur Godfrey	Widder Brown	Open House	Lucky "U" Ranch	Double or Nothing	Road of Life 1.30
1.45 Ed Farey Show	Double or Nothing	Afternoon Concert	Arthur Godfrey	Woman in House	Open House	Lucky "U" Ranch	Double or Nothing	Young Dr. Malone 1.45
2.00 News; Town Crier	News; Six For One	School Broadcast	Arthur Godfrey	Just Plain Bill	News; House	News	Take It Easy	Red, White and Blue 2.00
2.15 Lost, Found; Farey	Six For One	School Broadcast	Arthur Godfrey	Front Page Farrell	Open House	Music on Record	Take It Easy	Red, White and Blue 2.15
2.30 Ed Farey Show	Song for You	Matinee	Arthur Godfrey	Lorenzo Jones	Open House	To Be Announced	Take It Easy	Helen Trent 2.30
2.45 Ed Farey Show	Widder Brown	Matinee	Curt Massey	Doctor's Wife	Open House	To Be Announced	Take It Easy	Our Gal Sunday 2.45
3.00 News; Shop, Swap	News; Quiz	Matinee	Wizard of Odds	Welcome Traveler	News; House	To Be Announced	Take It Easy	News; Going Places 3.00
3.15 Shop and Swap	Jackpot	Brave Voyage	Ruth Ashton	Welcome Traveler	Open House	To Be Announced	Take It Easy	Hour of Stars 3.15
3.30 Bing Crosby	Wait's Casino	Favorites	Protective League	Meredith Wilson	Open House	To Be Announced	Thru the Years	Casino 3.30
3.45 Bing Crosby	Wait's Casino	Easy Listening	Protective League	Dave Garroway	Open House	To Be Announced	Thru the Years	Casino 3.45
4.00 News; Club 1340	News; Casino	Easy Listening	Columbia Presents	News	News; House	Fulton Lewis Jr.	Karnival	News; Casino 4.00
4.15 Kiddies Carnival	Wait's Casino	Trip to Moon	Ralph Storey	Road of Life	Open House	Frank Hemingway	Kiddies Karnival	Casino 4.15
4.30 Kiddie Kapers	Music Man	Anne of Green	Housewives Inc.	Commuter's Special	Open House	Curt Massey Show	Tea Time	Casino 4.30
4.45 Kiddie Kapers	Birthday Carnival	Gables	Housewives Inc.	Commuter's Special	Open House	Sam Hayes	Bert Devitt	Startime 4.45
5.00 News; Jimmy Allen	Six For One	Man With a Song	Ed Murrow	Commuter's Special	Traffic Jamb.	Songs of B-Bar-B	Merry-Go-Round	Wild Bill Hickok 5.00
5.15 Jimmy Allen Show	Six For One	Commentary	Clifford and Clark	News	Traffic Jamb.	Songs of B-Bar-B	Merry-Go-Round	Wild Bill Hickok 5.15
5.30 Musical Round-up	Note by Note	Music Thoughts	Clifford and Clark	Commuter's Special	Traffic Jamb.	Wild Bill Hickok	Easy Listening	Superman 5.30
5.45 Musical Round-up	News; Sports	Nesbitt Reporting	Frank Goss	Elmer Peterson	Traffic Jamb.	Wild Bill Hickok	Easy Listening	Who Am I? 5.45

28a BUILDING SUPPLIES

CROWE, GONNASON CO., LTD.

Now that summer has left us you will be thinking of the colder weather, which leads up to Insulating your home. We handle the following kinds:
Gyproc Insulation 2" thick—60 sq. ft. coverage to a carton ..... $4.05 per Carton
Zonolite Insulation—26 sq. ft. coverage—2" thick—per bag $1.50
It is possible that your gutters and downpipes need replacing:
4" x 4" Gutter, per lineal foot 32c
3 x 4 Gutter, per lineal foot 25c
Down Pipes, per 10 ft. length $1.60
Elbows, each 30c
Waterproof gum for the joints on gutter, per pint 40c
We can also supply paint for your jobs. Call in—see our charts and select your color.
E 7141 2324 GOVERNMENT ST.

EVANS, COLEMAN & JOHNSON BROS. LTD.

Time to Talk
INSULATION
We offer everything in Gyproc Insulation and especially
INSULEX
The pouring wool you can lay yourself. Per bag 55c
1,000 sq ft. 2" thick $36.85
Free delivery of 25 bags or more in Greater Victoria.
NOTE OUR NEW PHONE NUMBER
B 8121
Quicker service for your convenience
EVANS, COLEMAN & JOHNSON BROS. LTD.
990 Wharf Street 3191 Douglas

PLYWOOD SPECIALS

¼" Sanded 3-ply rejects, 3'x4', each $1.15
¼" Sanded 3-ply rejects, 2'x4', each ..... .70
⅜" Unsanded Sheathing, 2'x4', each ..... .70
4"x4" and 6"x6" Unglazed Hearth and Patio Tile, sq. ft. ..... .65
4"x4" Glazed Tile, sq. ft. ..... .85

Robert Walker & Sons Ltd.
BUILDERS' SUPPLIES
629 DAVID ST. B 3223

USE CUPRINOL

Wood and fabric preservative to stop wet or dry rot. Will give lasting protection to awnings, gutters, fencing, garden stakes, etc.

SHIP CHANDLERS
(McQUADE'S LTD.)
1214 WHARF STREET PHONE E 1141

COLWOOD LUMBER YARD

50 FOOT FENCING WITH 2x3 RAILS $15.50
(This price includes nails.)
Sooke Road—Belmont 313

28b CLOTHING, FURS, SHOES, ETC.

ONE GENTLEMAN'S EVENING SUIT, size 38, one fall overcoat, both almost new, excellent condition. E 9992.

CASH PRICES PAID FOR GOOD USED clothing. Gents' suits, topcoats, and ladies' topcoats. The Bazaar, 1317 Broad.

28d FURNITURE

YOU'LL BE AMAZED HOW MUCH YOU can save on the cost of a new chesterfield by letting our experts re-upholster and modernize your present one. Hagel's Chesterfield House, 536 Johnson. G 3042.

PANDORA USED FURNITURE
Carries a large stock of used furniture and household appliances.
1050 Pandora (at Cook). E 6319.

A PHONE CALL TO G 5921
WILL BRING
MAYNARD'S AUCTIONEERS

ATLAS MATTRESS SHOP
Mattresses—Box Springs—Hollywood Sets
Upholstery—Boat Cushions—Nook Seats
Sales—Alterations—Repairs
Quadra at Hillside Garden 4925

YOUR THREE-PIECE CHESTERFIELD cleaned and demothed in your own home for only $12. All work guaranteed. AMBASSADOR HOME SERVICE B 5532

SINGLE WALNUT BED AND DRESSER, also davenport, desk. Suite A, Normandy Apartments, corner of Cook and Balmoral. After 5.30 p.m.

HOLMAN & CANNON
We buy, sell and appraise good furniture. 721 Johnson Street Phone E 6014

LOOKING FOR USED FURNITURE Try the "House of Values." Vogue Furniture House, 860 Yates.

ARROW'S UNPAINTED FURNITURE saves you money. 1321 Government or 747 Yates.

THREE-PIECE SECTIONAL CHESTERfield, wine brocade; also converto. E 6709.

USED APPLIANCES AND FURNITURE IN STANDARD'S VIEW STREET WAREHOUSE, View Up From Douglas.

28d FURNITURE

R. G. HANLEY
EXPERT UPHOLSTERER
921 FORT STREET G 1813

FRENCH POLISHING
Repairs — Furniture Refinishing
SPECIALTY FINISHERS B 4612

CARPET 9x12, GREEN TONE-ON-tone, brand new, broadloom. G 1949.

TRADE-IN FURNITURE

Nine-piece blond Dinette Suite $119.00
Nine-piece Dining Room Suite, walnut, very good condition $169.00
Twin walnut Bedroom Suite $125.00
Gentleman's Wardrobe, oak ..... $ 25.00
Two-piece Davenport Suite ..... $ 59.00
Five-piece Chrome Suite ..... $ 39.50
Five-piece Dinette Suite ..... $ 29.50
Bed Spring and Spring-Filled Mattress ..... $ 35.00
Four-foot Spring ..... $ 8.00
Vanity and Mirror ..... $ 15.00
Bedside Table ..... $ 7.00

HOME FURNITURE CO.
525 FORT STREET (above Blanchard)
B 5138

WANTED
Good Used Furniture
Highest Prices Paid
HOLLAND BROS. & CO.
624 FORT STREET E 0913

28e MUSICAL INSTRUMENTS

CAVE PIANO STORE
See us if you need a used piano. All guaranteed. 745 View Street. G 2512.

BERG'S MUSIC AND HOBBY STORE, 719 Pandora, opp. B.C.E.R. Phone E 4421.

28f RADIOS and TELEVISION

ATKINSON & PEARCE
Guaranteed Service and Repairs to all makes of radio and TV.
B 8521 620 Fort Street

FOR SALE—17-INCH EMERSON CONsole TV, 12-inch speaker, perfect condition. $200. B 5054 after 5 p.m.

A PHONE CALL TO G 5921
WILL BRING
MAYNARD'S AUCTIONEERS

WE FIX RADIOS AND TV IN YOUR own home, day or evening. Home Radio and TV Service. B 1831 or B 2359.

INSURE YOUR TELEVISION SET

Against loss of or damage from any cause whatsoever
For further details
Apply
INSURANCE DEPARTMENT
A. BERNARD & CO. LTD.
620 FORT STREET PHONE G 9335

28h SPORTING GOODS

RIFLE FOR SALE—B.S.A. 30.06. PHONE B 8930, reasonable.

28k BICYCLES and MOTORCYCLES

BICYCLES, THREE SPEEDS, TRIGGER control, just like new, $39.50. Guaranteed 12 months. Victory Cycle Works 585 Johnson Street.

NEW MACHINES AT LOWER PRICES. Our stock of good used lightweights is still complete. R. Shanks & Sons, Douglas Street, north of the Roundabout.

WHIZZER MOTOR BIKE, $195. MINI-motor with bicycle, $85. Both almost new. Will take bicycles as trade-in. Oak Bay Bicycle, G 5451.

RALEIGH AND C.C.M. THREE-SPEED bicycles on terms. Robinson's 1307 Broad Street.

EVERYTHING IN BICYCLE REPAIRS at Bernard Ltd., 1410 Douglas. G 5911.

BICYCLES ALL SIZES, AND REPAIRing. Aaronson's, 585 Johnson Street.

Your Bus Fare Will Buy Your Motorcycle or Autocycle

B.S.A. 125 C.C. from $150
Autocycles from $100
A complete line of larger new and used bikes. Leather jackets, high boots, gloves, lap robes.

Les Blow's Motorcycle Sales
G 7843 2647 DOUGLAS ST.

USED MOTORCYCLES

From a lightweight to a heavyweight you can find the right bike at
Brooklands Motorcycle Sales & SERVICE LTD.
Harley-Davidson, B.S.A.—Francis Barnett, N.S.U.
EASY TERMS — FREE INSTRUCTIONS
937 FORT STREET E 5926

28l STOVES and FURNACES

WE SELL, INSTALL AND SERVICE Quaker and Faucett oil ranges, range burners, electric and gas hot water tanks. Eagle Sales, Heating, Home Appliances. 1016 Fort Street. B 3923.

CONVERT YOUR PRESENT RANGE TO Cyclos. Complete installation including gravity system only $150.50 at C. Taylor Home Appliance Co., 1436 Government Street at Cormorant. E 3281.

TELEVISION PROGRAMS

PACIFIC STANDARD TIME

Thursday, October 1

KING—TV—CHANNEL 5	KTNT-TV CHANNEL 11
6.15 Industry on Parade	6.15 Tribune Football Contest
6.25 United Good Neighbors	6.30 Doug Edwards and News (M)
6.30 Early Edition	6.45 Jane Froman
6.45 Weather Man	7.00 Times Square Playhouse
6.50 The Morning After	7.30 City Hospital
7.00 Cisco Kid	8.00 Mr. McNutley
7.30 Playhouse of Stars	8.30 Four Star Playhouse
8.00 Groucho Marx	9.00 Lux Video Theatre (M)
8.30 Life of Riley	9.30 Big Town (M)
9.00 Open for Business	10.00 Film Feature
9.30 Doorway to Danger	10.30 The Late Show ("Cattle Queen")
10.00 World Today	12.00 Sign Off
10.15 Strange Adventure	
10.30 "Come Back Peter," Peter Hammond	
12.00 Nightcap Final	

Friday, October 2

KING—TV—CHANNEL 5	KTNT-TV CHANNEL 11
9.30 News	10.15 News and Previews
9.35 Bill Moshier—Farm Summary	10.30 Home Show
9.40 You Are What You Eat	11.30 House Party (M)
9.45 World Series (M)	11.45 House arty (M)
12.15 To Be Announced	12.00 The Big Payoff (M)
12.30 Welcome Travelers	12.30 Bob Crosby (M)
1.00 "My Wife's Relatives," James Gleason, Lucille Gleason, Harry Davenport	1.00 Double or Nothing
2.00 To Be Announced	1.30 Your Afternoon Movie
2.30 King's Queen	2.45 Strike It Rich
3.15 Vanity Views	3.15 Bride and Groom
3.30 King's Kamera	3.30 Garry Moore Show
4.30 Market Magic	3.45 Garry Moore Show
5.00 Gene Autry	4.00 Dandy Time
5.30 Sheriff Tex	4.30 Circle 11 Ranch
6.00 Nutzie the Clown	5.30 Don Winslow
	6.00 KTNT-TV News

Thursday, October 1

KVOS-TV—BELLINGHAM CHANNEL 13
6.35 Adventure Time
6.55 Crusader Rabbit (cartoon)
7.00 News
7.15 Film Parade
7.30 Cisco Kid
8.00 Public Prosecutor
8.15 Facts Forum
8.45 Family Theatre

Friday, October 2

28o FARM DIPLEMENTS

GOOD BUYS IN USED FARM EQUIPment—1 only 26" rototiller, $325; 1 only M.E. rototiller, $250; 1 only Gem rotovator, $550; 1 only Farmal A tractor and plow, $875, overhauled; 1 only Oliver tractor and industrial loader, $1,250; 1 only Massey-Harris double plow, $150; 1 only Dearborn double plow, $185; 1 only One-Way plow and seeder, $325.
NATIONAL MOTORS, TRACTOR DIVISION
2312 Douglas Street G 3922

IF IT'S JOHN DEERE IT'S THE BEST.

GEHL HAMMERMILLS

Now is the time to order this popular 10" Hammermill and save on feed costs. A shipment is expected from the factory very shortly.

GARDEN HOUSE
East Saanich Road, Elk Lake, Royal Oak
Phone Colquitz 216T

TRACTORENTAL

FOR FARM OR GARDEN. HOUR, DAY, WEEK, MONTH.

Peden, Goodman & McKenzie
"Where You Buy Better For Less"
807 CORMORANT STREET B 7611

28x MISCELLANEOUS FOR SALE

SAVE AT GRAY'S
A baby go-cart, $5.50; toidy seat, $2.50; heavy white enamel baby bath (18.00 new) $3.50; wicker chairs, $3.00 to $4.50; Hollywood style single bed with spring-filled mattress, $17.50; very nice green velour bed-chesterfield, $39.50; two-piece chesterfield suite, $18.50; three-piece chesterfield suite, $29.50; a very expensive glass door walnut bookcase (glass doors), $39.50; walnut dresser $36.50; full size beds complete, as low as $14.50; table and four chrome chairs, $22.50; an electric rangette in use only six months, with automatic oven it's like new and cost $89, our price is $39.50. These are real Wednesday morning specials. Thanks folks.
WALLY GRAY USED FURNITURE
617-619 Johnson B 1631

TEN ANTIQUE MAHOGANY DINING room chairs, perfect condition, swan-back design; also burl walnut sideboard with mirror back; Simmons double bed with box springs and tufted satin head board and bedspread to match; antique brass fire basket; Hotpoint electric range, and seven new window screens with wooden frame. Call G 1651.

WE'LL GIVE YOU $25
Trade-in allowance for your old hot-water tank on the purchase of a new Noreico automatic hot water storage tank. Regular $159.50.
DELTA ELECTRIC
714 Cormorant Street G 7616

SINGER ELECTRIC PORTABLE SEWING machine, knee action, excellent condition, $65; also Premier electric hand vacuum cleaner, with attachments, $20. 3650 Iona Drive, Mt.

35 ROOM and BOARD

JAMES BAY HOTEL
A year-round low weekly rate for permanent guests with or without meals. Hot and cold water and telephone in every room. Television entertainment. Room with meals as low as $22.50 per week. A limited number of vacancies available September 1. 270 Government Street. G 7151

GILBERT HOUSE
Opposite Beacon Hill Park. Walking distance Parliament Buildings. Single and one large double. First-class food. Moderate terms. 326 Douglas. B 1703.

EXCELLENT ACCOMMODATION FOR gentleman, double or single. 1130 McClure.

ROOM AND BOARD FOR BUSINESS girl; Oak Bay near Willows beach. B 6023.

ROOM AND BOARD, ALSO GARAGE to rent. Phone B 6419.

THE GUEST HOUSE HOTEL
Sleeping rooms, board accommodation. Under new management. E 5354. 1052 Newport Ave.

YOUNG COUPLE WOULD LIKE TO board two young men to share room, twin beds. Good meals. B 4040.

ROOM AND BOARD FOR TWO YOUNG men, double room, twin beds. E 3416.

ROOM AND BOARD FOR GIRLS. Central. Haultain bus. E 3749.

CRAIGMYLE 1037 CRAIGDARROCH
Business persons single, share G 8457

YOUNG BUSINESS MEN WALKING distance, good food, large rooms, E 7088.

37 ROOMS TO RENT FURNISHED

BEDROOM, FULL USE KITCHEN, lounge room. Business girls' apartment. Reasonable. Washing machine. Box 1277, Victoria Press.

FURNISHED ROOM FOR GENTLEMAN only. Apply Montrose Apartment Hotel.

ROOM FOR RENT, CLOSE IN. G 9924. $10 per week.

SLEEPING ROOM. 303 VANCOUVER ST. E 5035.

SLEEPING ROOMS IN TOWN, MEN only. G 5915 after 5 p.m.

38 HOUSEKEEPING ROOMS TO RENT, FURNISHED

HOUSEKEEPING ROOM, NEWLY DECORated. Everything supplied, hot and cold water in the room, built-in sink and cupboards; use of fridge; hot-water heating. Employed person preferred. May be seen from 1 p.m. to 9 p.m. 1122 Collinson Street.

FOR BUSINESS OR PROFESSIONAL women only. Attractive well-furnished bed-sitting room. Separate well-equipped kitchen, etc. Everything supplied. Close in. E 3085.

BED-SITTING, KITCHENETTE, LAUNdry, refrigerator privileges. Single, $35. E 3372. 1016 Carberry Gardens.

WANTED—AN ELDERLY LADY TO share upstairs suite. Reference. Phone E 9132, after 5 p.m.

FAIRFIELD, BRIGHT FRONT BED-SITting room, in nice home. Gas stove. All found. E 5084.

TWO HOUSEKEEPING ROOMS, SELFcontained, modern gas stove, hot and cold water, plenty of heat. Phone E 5138

TWO FURNISHED COMFORTABLE rooms, 49 Oswego.

NICE, WARM ROOM, KITCHENETTE. All found, for man. 1256 Yates Street.

WIMBLEDON HOUSE
944 Cook Street G 2632

HOUSEKEEPING ROOM, YORK HOTEL, 711 Johnson Street.

CLEAN, WARM HOUSEKEEPING ROOM, central, near bus. 1010 Linden. B 3911.

NICELY FURNISHED HOUSEKEEPING rooms, men preferred. G 2047.

40 FLATS and APARTMENTS TO RENT, FURNISHED

BEAUTIFUL FURNISHED APARTments, one and two bedrooms, electric kitchen, steam heated, private entrance, pleasant surroundings. Casa Linda Motel, 624 Island Highway.

2-ROOM APARTMENT, BED-SITTING room, large kitchen, private bath and entrance, all utilities included. Business people preferred. Rent $55. Apply No. 6, 232 Island Highway, View Royal.

THREE-ROOM FURNISHED APARTment, $55; two-room furnished apartment, $45. Both available immediately. Call Western Homes Ltd. B 2157.

WANTED—YOUNG WORKING GIRL TO share three-room suite. 1341 Gladstone Avenue.

TWO-ROOM BASEMENT SUITE, SUITable for working couple; new home; private entrance. 130 Burnside West.

FOUR-ROOM SUITE WITH BATH, nice location near town. 944 Southgate.

THREE-ROOM SUITE FURNISHED, adults only. G 5062.

VIEW ROYAL, SELF-CONTAINED UPper suite. Fridge, oil range. B 5958.

COMFORTABLE TWO-ROOM FURnished suite. 49 Oswego Street.

FURNISHED APARTMENT. APPLY Montrose Apartment Hotel. No children.

LOW WINTER RATES
At the San Sebastian and Victoria Courts, Gorge Road, two miles from the city centre on the bus route. Rates by week. Everything supplied except food, including maid service once a week. San Sebastian. E 9632. Victoria Court. G 0262.

Edgewater Auto Court
Winter rates in effect, one and two bedroom cottages, central heating. Bus stops at door. Phone Belmont 69

40a FLATS and APARTMENTS TO RENT, UNFURNISHED

FOUR-ROOM MODERN APARTMENT, ground floor, automatic hot-water heat. Adults only. $65 month. G 6115.

NEAR JUBILEE HOSPITAL, DE LUXE one-bedroom suite. Fridge, stove, wall-to-wall carpet. $80. Available November 1. No children. Contact I. V. Saunders at E 7194, evenings, G 9458. Newstead Realty, 766 Fort Street.

BRIGHT THREE-ROOM SUITE, OIL-Omatic heat and hot water supplied, cabinet kitchen with electric stove and fridge, private Pembroke bathroom. Walking distance to town. Phone for appointment. G 4534.

THREE-ROOM LOWER SUITE, OIL heat, gas rangette, half-block Parliament Buildings, $50 including light, gas, water. Adults. E 1953

SEA CROFT APARTMENT, BEACH Drive. Four-room de luxe suite. November 1. Adults only. B 7384.

COMBINATION LIVING ROOM AND kitchen. Oil range, sun porch, bedroom. E 2771.

DE LUXE MODERN TWO-BEDROOM self-contained apartment. Electric stove, fridge. Adults, $100. E 2966.

UPPER SUITE—THREE ROOMS, BATHroom: adults only. 835 Craigflower. G 3969.

BRIGHT, WARM SELF-CONTAINED bachelor suite, close in. Fairfield. E 9631, E 6723.

CLEAN, LARGE TWO-ROOM SUITE, oil range, quiet, respectable people. Victoria West. 130. G 7053.

LARGE THREE-ROOM SELF-CONtained upstairs suite with stove, small child accepted. B 8413.

FIVE-ROOM DUPLEX, FAIRFIELD DISTrict, close in, immediate possession. G 7404, day G 5022.

DE LUXE BACHELOR SUITE WITHIN walking distance, $95. G 3031.

NEEDING A FLAT OR HOUSE? SEE Rentals Unlimited, 1216 Broad, B 3544.

41a FLATS and APARTMENTS WANTED, UNFURNISHED

WANTED TO RENT—FURNISHED OR unfurnished apartment or house in or around Victoria. Two children, 10 years, 14 years. Quiet and respectable family. Box 1268, Victoria Press.

PHONE FOR TENANTS. FREE SERVICE to landlords. Rentals Unlimited, B 3544.

42 HOUSES TO RENT, FURNISHED

THREE-ROOM DUPLEX, ISLAND VIEW Beach. Winter rates. Keating 95 Q.

42a HOUSES TO RENT, UNFURNISHED

ESQUIMALT, THREE-ROOM COTTAGE, highly situated on Grenville Avenue. Enamel wood and coal range. Adults only. $50 per month. The B.C. Land & Investment Agency Ltd. 922 Government Street. G 4115.

FOUR-ROOM, MODERN HOME. FOUR and a half years old, possession October 15. E 4347

42b HOUSES TO RENT, FURNISHED OR UNFURNISHED

ALERT SERVICE TRANSFER CO. LTD. When moving call us for fast, reliable service anywhere in B.C. Safe moving is our motto.
E 6161, E 3369 740 Broughton Street

42b HOUSES TO RENT, FURNISHED OR UNFURNISHED

LET JEEVES BROS. MOVING AND storage handle the job. Local and long distance moves. E 9632.

43a HOUSES WANTED TO RENT, UNFURNISHED

YOUNG COUPLE, TWO WELL-BEHAVED school-age children, desire two-bedroom house, wired for range. Reasonable rent, lease, with option to buy. Box 1347, Victoria Press.

FOUR-ROOM HOUSE, ADULTS. REAsonable rent. B 3728.

44 HALLS, STORES and OFFICES TO RENT

CORNER STORE IDEAL FOR GROcery and meat market. Consider experienced partner with some cash to invest to take charge. Blanshard and Humbolt.

REAR BUILDING, 18 FEET BY 18 FEET. Enquire 719 View Street where located. Rent, $15 per month

46 WANTED TO RENT MISCELLANEOUS

WANTED TO RENT—ROOM SUITABLE for lectures, seating about 30 people, for two evenings a week for the next three months. In reply state location and rental. Reply to Box 1271, Victoria Press.

47 CARS FOR SALE

1949 AUSTIN A-40 SEDAN. IMMACUlate condition.
1950 Chevrolet sedan, two-tone, very clean $1495
1941 Chevrolet coach, best buy in town $495
1939 Ford customized coupe. Only $295
Several transportation specials at $50 to $75.
CAPITOL AUTO SALES
416 Douglas Street G 9723

$1,000 SAVING
New 1953 Cadillac sedan, power steering, radio, heater, magic eye, long-life tires. Phone E 9508.

THERE ARE NO BETTER BUYS IN town than at K-M Motors Ltd., 1107 Yates at Cook. Willys Jeeps, cars and trucks. Sales and Service. The new Aero Willys now as low as $2,336 (f.o.b. Victoria). Open evenings. B 5822.

1950 FIVE-PASSENGER CHEV. DE LUXE 2-door, new condition, fully equipped, low mileage. Sacrifice for cash. Willing to trade in as part payment on house. 760 Topaz, daytime; evenings, 2650 Prior. G 2452 daytime; evenings, G 3457.

1952 MONARCH SEDAN. THIS LOVELY car is fully equipped immaculate inside and out. Cost over $3,600. Will sacrifice. See this car at Causeway Service Station, 812 Wharf. G 3011.

1948 OLDSMOBILE FIVE-PASSENGER coupe, radio, sun visor, new battery, etc. Excellent condition throughout, 37,000 original miles. Must sell, $1,295. G 3679. 3143 Fifth.

MUST SACRIFICE 1949 WOLSELY SEDAN WITH SUNSHINE ROOF. 28,000 MILES. PRIVATE SALE. $600. PHONE G 7594.

1815 DOUGLAS STREET—AUTO INSURance well written at low rates. Hawkes Foster Ltd. Harry Foster manager. Day or night B 2101

CENTRAL AUTO SALES
The workingman's car lot. 848 Johnson to Pandora. List your car with us. B 6810.

DON'T LET THE RAIN GET YOU DOWN, buy this 1949 de luxe Dodge sedan; radio, air conditioner, signal lights, etc. Good condition throughout. B 0707.

MODEL "A" FORD, 16-INCH TIRES, seal beam headlights and heater, good condition, $85. B 2244.

1950 VAUXHALL, $1,050. WILL CONsider '39-'42 as part payment. Phone G 3244 after 5 p.m.

1951 CHEVROLET SEDAN, AUTOMATIC transmission, 26,000 miles, $1,800, no trade. 291 Kerwood after 6 p.m. B 4697.

$185—1937 FORD COUPE, 85 HORSEpower, custom radio, heater and defroster. 240 Cook, Apartment 8.

1936 PLYMOUTH COUPE. NEWLY painted, in running order. What offers? B 1644.

1953 PONTIAC. MILEAGE FROM FACtory only. Standard four-door sedan. Reasonable. Box 1345, Victoria Press.

'40 CHEVROLET DE LUXE SEDAN, radio, heater and defroster, excellent condition. $695. Trade and terms. B 0238.

'51 M.G. ROADSTER. T.D. MODEL, three new tires, recent motor tune-up. Will take trade. $1,450 or offer. G 3863.

1937 DESOTO—OVERDRIVE. FAIR condition. $250. E 1440.

'41 CHEV—GOOD CONDITION. WHAT offers? B 6620.

'34 FORD SEDAN, '47 MOTOR AND heater. 944 Southgate Street.

1937 STUDEBAKER IN NEED OF REpairs. What offers? Phone B 8534.

1937 DE SOTO. OVERDRIVE. FAIR condition. $250. E 1440.

SPEEDWAY AUTO SALES — G 7421
Terms, trades 848 Yates

PRINCESS AUTO SALES
839 JOHNSON STREET B 1041

PACIFIC AUTO SALES LTD.
1314 Quadra at Johnson B 3827

$200—1938 PLYMOUTH SEDAN. VERY good condition. 2637 Fernwood.

FOR SALE—'49 AUSTIN, BLACK, VERY good condition. $750. B 8495.

MUST SELL 1950 MORRIS MINOR convertible, $650. Phone Keating 128 F.

1937 DE SOTO. OVERDRIVE. FAIR condition, $250. E 1440.

1932 CHEVROLET SEDAN, WITH 1953 license plates, $75. G 8487.

ESSEX CAR, $20. B 8020.

LOUIS NELSON LTD.
827 PANDORA 810 JOHNSON E 6113

1936 CHEVROLET SEDAN, one of the cleanest cars in town, very good rubber $395
1948 OLDSMOBILE AERO SEDAN One-owner condition. 59,000 original miles. Not a scratch or blemish throughout $1495
1947 DODGE SPECIAL DE LUXE SEDAN Heater defrosters, one owner, perfect mechanical condition $1175
1946 MERCURY SEDAN, in perfect condition $945
1942 G.M.C. ¾-TON PICKUP $375
1940 HUDSON COUPE. New tires. Mechanically good $395
1937 CHEVROLET COACH. Heater, new rubber, perfect mechanically. Immaculate $495

COMPARE OUR VALUES
1952 HILLMAN DE LUXE SEDAN, fully equipped $1395
1950 HILLMAN DE LUXE SEDAN $995
1950 STUDEBAKER CHAMPION Starlite Coupe. Overdrive, radio, etc. $1495
1950 ROVER 75 SEDAN. One owner, equipped $1595
1950 VAUXHALL VELOX SEDAN. Small mileage $895
1951 COMMER ESTATE CAR $1095
1947 STUDEBAKER STARLITE COUPE. Overdrive. Radio, etc. $1195
EXTRA SPECIAL
1953 DODGE DE LUXE SEDAN. Only 1,800 miles. Tinted Solex Glass. $500 UNDER LIST PRICE
JAMESON MOTORS LTD.
740 Broughton Street

VICTORIA SUPER SERVICE LTD.
MORRIS AND NASH DEALERS
GUARANTEED USED CARS
Blanshard at Johnson G 4934 818 VIEW. Est. 1918 E 3541

47 CARS FOR SALE

EVERYBODY WINS AT WILSON'S
COMPARE OUR PRICES ANYWHERE

'51 BUICK SEDAN, radio and heater $2342
'50 OLDSMOBILE SEDAN, "88" heater, hydramatic $2246
'52 CHEVROLET SEDAN, heater $2195
'52 CHEVROLET SEDAN, radio and heater $2047
'52 CHEVROLET SEDAN, heater $1995
'50 OLDSMOBILE COUPE, heater, hydramatic $1995
'50 OLDSMOBILE SEDAN, heater $1895
'49 PONTIAC SEDAN, radio, heater, hydramatic $1795
'53 HILLMAN CONVERTIBLE, heater $1795
'51 CHEVROLET 2-DOOR $1795
'49 PONTIAC SEDAN, heater, hydramatic $1575
'49 PONTIAC COUPE, 5-passenger, heater $1595
'50 CHEVROLET 2-DOOR, radio and heater $1395
'48 OLSMOBILE 2-DOOR, radio and heater, hydramatic $1395
'48 MONARCH COUPE, radio and heater $1295
'51 AUSTIN SEDAN, heater $1195
'52 MORRIS MINOR $1095
'46 CHEVROLET SEDAN $1095
'46 NASH SEDAN $943
'46 PLYMOUTH SEDAN $995
'50 AUSTIN SEDAN $893

RED SPOT SPECIAL
1949 MERCURY SEDAN. Has heater, brand new engine, fine tires, new paint, O.K. guaranteed of course. Was $1795. NOW... $1545

'40 DE SOTO COUPE, radio and heater $795
'49 ANGLIA 2-DOOR $698
'40 CHEVROLET 2-DOOR $695
'42 FORD COUPE $695
'41 DODGE SEDAN, heater $623
'40 CHEVROLET SEDAN, heater $695
'41 PACKARD SEDAN $695
'38 OLDSMOBILE SEDAN $645
'39 NASH SEDAN $595
'39 DODGE SEDAN $545
'41 FORD 2-DOOR $449
'38 OLSMOBILE SEDAN $495
'47 ENGLISH FORD 2-DOOR $395
'38 PACKARD COUPE $392
'39 STUDEBAKER 2-DOOR $295
'36 DODGE SEDAN $145
'36 PONTIAC SEDAN $99
36 TERRAPLANE $75

WHOLESALE USED CARS -- TRUCKS
Buy These at WHOLESALE while they await RECONDITIONING!! SAVE!
'42 FORD HALF-TON PANEL $340
'51 AUSTIN COUNTRYMAN $875
'41 FORD HALF-TON PICKUP $140
'39 DODGE COUPE $534
'41 DODGE SEDAN $623
'47 MERCURY COUPE $845
'39 STUDEBAKER TWO-DOOR $290
'47 ANGLIA TWO-DOOR $370

TRUCKS
'52 CHEVROLET SEDAN DELIVERY $1895
'51 CHEVROLET SEDAN DELIVERY, heater $1695
'50 CHEVROLET SEDAN DELIVERY $1395
'48 CHEVROLET SEDAN DELIVERY $1075
'50 STUDEBAKER HALF-TON PICKUP, heater $1076
'49 FORD HALF-TON PICKUP $897
'51 AUSTIN COUNTRYMAN $895
'49 G.M.C. HALF-TON PICKUP $845
'46 CHEVROLET ¾-TON PANEL $698
'46 CHEVROLET ½-TON PANEL $598
'50 THAMES VAN ½-TON $445
'41 FORD SEDAN DELIVERY $358
'37 FORD ONE-TON PANEL $128
'42 FORD ONE-TON PANEL $245
'41 FORD ½-TON PICKUP $145

ISLAND'S LARGEST DEALER
WILSON MOTORS
YATES AT QUADRA
E 1108
OPEN TILL 10 P.M.

BEST BUYS
1951 ROVER "75" SEDAN. Condition like new $2195
1950 AUSTIN A40 SEDAN. A good clean car $895
MASTERS MOTOR CO. LTD.
AUSTIN DEALERS

CARROLL RIGHTER'S ASTROLOGICAL FORECAST

FRIDAY, OCTOBER 2, 1953

ARIES (March 21 to April 19)—Clearing decks for action by finding out just what influential associates desire, then making your own plans accordingly gives you unusually big boost toward worthwhile aims.

TAURUS (April 20 to May 20)—Seeking ways to increase present income delights one close to you who throws in advantageous support that makes success assured. Entertain at home, if possible, tonight.

GEMINI (May 21 to June 21)—Think out exactly what you want. Then communicate with all co-workers, contacts, telling them your aims. Much beneficial activity quickly follows. P.M., enjoy compatible companions.

CANCER (June 22 to July 21)—Others have pretty much the best aspects from planetary positions, so seek out those who are riding crest of the wave. Get their backing toward confidential plans vital to your happiness.

LEO (July 22 to August 21)—Discussion with formal expert of very good judgment reveals unsuspected manner in which you can attain goals. Go after highest aspirations now; aid others in their aims, also.

VIRGO (August 22 to September 22)—Official, trying to get you to go after bigger fish than you readily visualize, should have your support rather than your opposition. Enlarge your consciousness as much as possible.

LIBRA (September 23 to October 22)—Important message from distance, foreigner or individual with different background who gains deep pleasure from your fine qualities, really goes to town in helping you get ahead. Cooperate swiftly.

SCORPIO (October 23 to November 21)—Getting together with expansive but procrastinating higher ups over money matters requires you to divulge part of confidential information in your possession, if you want best results. Be cagey.

SAGITTARIUS (November 22 to December 21)—Combine with friends, partners, opponents to work more closely to your cherished aims, bringing various contacts to your assistance. Make new design for such.

Capricorn (December 22 to January 20)—Intense activity about funds requires you to eliminate unnecessary extravagances from everyday living. Then officials are pleased and give you desired backing.

AQUARIUS (January 21 to February 19)—Power of aspects are still with others, so attach yourself by all means to those able to give your special aptitudes, creative talents, a chance for success.

PISCES (February 20 to March 20)—Person at your dwelling place with excellent judgment shrewdly sees where you are headed in tedious toil, financial obligations and gives you good steer for handling matters most wisely.

IF YOUR CHILD IS BORN FRIDAY . . .

A child born Friday is one of those special youngsters who is naturally endowed with very good judgment and the ability to impress others who are of very different background and experience with his or her special qualifications with the result that many interesting and mutually beneficial alliances can be made by your progeny with those from afar off or who have great experience in foreign fields. This is a fine chart for vocations requiring neatness and precision as well as co-operative occupations.

(Copyright 1953, General Features Corp.)

47 CARS FOR SALE

J. M. WOOD MOTORS
THE HOME OF GUARANTEED "GOLD SEAL" USED CARS
A Wood Used Car is a Good Used Car.
1947 KAISER K100 SEDAN, heater. Down payment $387
1950 VANGUARD SEDAN, heater, small mileage. Down payment $357
1953 FORD CONSUL SEDAN, heater, 7,000 miles. Down payment $597
1952 AUSTIN A-40 SEDAN heater. Down payment $497
1950 PREFECT SEDAN. Down payment $267
1946 CHEVROLET SEDAN, heater. Down payment $397
1946 DODGE SEDAN, heater. Down payment $397
1947 OLDS SEDAN, Hydromatic drive, heater. Down payment $497
1948 CHEVROLET COACH heater. Down payment $399
1948 PONTIAC CLUB COUPE, radio and heater. Down payment $467
1950 DODGE CLUB COUPE, heater. Full payment $599
1947 BUICK SPECIAL "B" CONVERTIBLE, radio and heater. Down payment $787
1950 CHEVROLET SEDAN, heater. Down payment $587
SPECIALS ON OUR NO. 2 LOT
1900 DOUGLAS STREET
1946 PONTIAC SEDAN, heater. Full price $795
1948 DODGE SEDAN. Full price $895
1941 BUICK SEDAN. Full price $495
1951 DODGE CRUSADER SEDAN, heater. Full price $1795
1951 AUSTIN A-40 ½-TON PANEL. Full price $850
1942 DODGE STATION WAGON, heater. Full price $750
1941 DODGE ½-TON PANEL. Full price $695
1941 CHEVROLET 2-TON 157 W.B. flat deck. Full price $495
SEE THESE AND MANY MORE AT OUR THREE LOCATIONS
1033 YATES STREET—G 7196
1061 YATES AT COOK. G 7196.
1900 DOUGLAS STREET—G 5813
One block from the Bay.
J. M. WOOD MOTORS
Your Dodge and De Soto Car and Dodge Truck Dealer.

47 CARS FOR SALE

OLSON MOTORS
PRICE SLASH CONTINUES!
75 More Cars and Trucks to Go
NOBODY MATCHES THESE PRICES!
1953 PLYMOUTHS. Executive driven cars with small mileage and custom extras. $350 discount.
1953 CHRYSLER. Newport, absolutely as new. The ultimate in hard top convertibles. $500 discount.
1951 HENRY J. 2-DOOR SEDAN. New paint. Superb condition $1397
1951 DODGE Club Coupe, custom heater, etc. $1827
1950 CHEVROLET 4-DOOR SEDAN coupe, heater, etc. $1597
1950 PONTIAC COUPE. New metallic paint, etc. $1527
1949 FORD SEDANS. Two of these, your choice at $1097
1946 DODGE Special De Luxe Sedan, finest condition throughout $997
1942 DODGE Special De Luxe Sedan, recored motor and extras $647
1940 HILLMAN MINX Sedan dandy shape, economy car $247
1939 PONTIAC Sedan. Giveaway price $347
THIS IS A REAL CLEARANCE SALE. NO CATCHES TO THESE PRICE CUTS
OLSON MOTORS LTD.
YATES AT COOK, G 1144
LOOK FOR THE BIG BRIGHT LOT AT THE TOP OF AUTO ROW

SIDE GLANCES By Galbraith

"I wasn't sure you really loved me till you started dating on nights when there wasn't any fight on TV!"

47 CARS FOR SALE

USED CAR "BLITZ"
Gladwell's Pledge to Sell
80 USED CARS IN 80 HOURS
Bring Your Own Pencil
Write Your Own Deal
SAVE UP TO $400
On Used Cars and Trucks
PLUS
Free Season Ticket to Every Victoria Cougar Home Hockey Game or 6 Free Driving Lessons With Every Postwar Car Purchased.

Terrific Bargains in Used Cars
'53 AUSTIN SEDAN, A 70.
'52 METEOR SEDAN. Overdrive, etc.
'52 VANGUARD SEDAN
'52 CONSUL SEDAN
'51 FORD CONVERTIBLE, overdrive, radio, new top.
'51 METEOR TUDOR
'51 PLYMOUTH SEDAN
'51 BUICK SEDAN
'51 BUICK SEDAN, radio, etc.
'51 AUSTIN SEDAN
'50 METEOR SEDAN, overdrive, radio, etc
'50 MONARCH SEDAN, overdrive, radio.
'49 HILLMAN SEDAN
'49 PREFECT SEDAN
'48 MORRIS SEDAN
'49 DODGE SEDAN
'48 PONTIAC COUPE, new paint
'48 DODGE 7-PASSENGER SEDAN, new tires
'47 DODGE SEDAN, fluid drive
'51 PONTIAC CHIEFTAN SEDAN, heater.
'51 PLYMOUTH 2-DOOR, customized
'51 PONTIAC SEDAN, hydramatic, air conditioner, radio, etc.
'50 OLDSMOBILE SEDAN, hydramatic
'47 OLDSMOBILE SEDAN, heater etc.
'49 MONARCH TUDOR, radio, heater, fully equipped.
'50 METEOR TUDOR, has everything
'48 CHEVROLET SEDAN, heater, etc.
'50 AUSTIN SEDAN, heater
'51 HILLMAN CONVERTIBLE, heater

Trucks
'53 MERCURY, ½-TON PICK-UP
'50 INTERNATIONAL ½-TON PICK-UP
'49 MERCURY PANEL TRUCK
'49 FORD ½-TON PICK-UP
'48 CHEVROLET PANEL TRUCK
'47 CHEVROLET, C & C 2-TON
'48 MERCURY 1-TON EXPRESS
'47 CHEVROLET ¾-TON FLAT DECK

30 Months to Pay
No Cash Down
48-Hour Exchange Privilege
Even Higher Trades
Your present car can be your down payment.
Gladwell Motors
Mercury - Lincoln - Meteor Dealers
Consul and Zephyr "6"
Pandora and Quadra
B 2111

SEE!
THE GREAT NEW VOLKSWAGEN
Famous European Cars and Trucks in Our Showroom
For Your Inspection on
Saturday, Oct. 3
The Commercial Line is of Special Interest to City and Rural Business Men
An Entirely New Look in Cars
FIRST TIME IN CANADA
NOW IN VICTORIA AT
SPEEDWAY
SALES AND SERVICE
904 YATES AT QUADRA

ESQUIMALT SERVICE
DROP IN FOR A DEMONSTRATION OF THE NEW CONSUL
1953 Hudson "Superwasp" Sedan. Brand new, never been registered. Save $500 on new car price. Full new car warranty $3,195
1951 Chevrolet Sedan. 33,000 miles. An outstanding buy $1,795
1948 Pontiac Torpedo. Jet black, with all accessories $1,595
1949 Mercury Sedan. A lovely car all the way. Fully equipped. Only $1,395
1950 Hillman Sedan. Pastel blue with matching upholstery. This car is in perfect condition $1,195
1948 "118" Mercury Convertible. New motor, continental kit, plus plus $1,295
We have many more cars to choose from. Some of these cars are repossessions and may be purchased by bona-fide buyers with as low at 10% down. Come in and look them over
CORNER ESQUIMALT AND ADMIRALS
E 5651

47 CARS FOR SALE

EMPRESS MOTORS LTD.
BUICK
PONTIAC
VAUXHALL
HEADQUARTERS
30-DAY RETURN PRIVILEGE WARRANTY WITH EVERY USED CAR
1951 OLDSMOBILE "98" SEDAN. Hydramatic, custom radio, heater, turn signals, whitewall tires. Find one in town for $3,000 and compare it with this beauty for $2595
1950 PONTIAC COUPE $1595
1950 VANGUARD SEDAN. Air-conditioning heater, top condition. Low, low price $989
1940 BUICK SEDAN $494
1940 DODGE SEDAN $494
1937 BUICK SEDAN. New paint too $393
1942 DODGE SEDAN. Light blue paint $494
1937 DODGE TWO-DOOR SEDAN $333
1936 CHRYSLER SEDAN $292
1948 PONTIAC SEDAN. New paint, heater $1292
1941 DODGE 5-PASS. COUPE $696
1947 FORD HALF-TON PANEL. Good motor, new paint, ready to work for you. Trade your car in on this Ford $757
1952 AUSTIN PANEL. An all-time low $797
1950 AUSTIN STATION WAGON. Pleasure or business $797
1948 G.M.C. ¾-TON PICKUP. A real money maker $898
1949 G.M.C. THREE-TON CHASSIS AND CAB. Handles like a baby, works like a giant $1499
1947 STUDEBAKER ½-TON PICKUP New paint. A good truck for just $696
EMPRESS MOTORS LTD.
FORT AT QUADRA
THRU TO VIEW

LOOK!
Here are the values you have been waiting for. From $200 to $2000 our used cars offer you more for your money.
1951 AUSTIN A40 SEDAN. WAS $1,195, NOW $1095
1950 MORRIS MINOR COACH. WAS $895, NOW $795
1941 FORD FORDOR SEDAN. WAS $495, NOW $395
1949 METEOR CUSTOM SEDAN. WAS $1,295, NOW $1195
1946 OLDSMOBILE SEDAN. WAS $1,195, NOW $1095
1950 PREFECT SEDAN. WAS $795, NOW $695
1948 PACKARD SEDAN. WAS $1,750, NOW $1650
SPECIALS
1952 MORRIS OXFORD SEDAN. WAS $1,345, NOW $1195
1946 FORD SEDAN. WAS $895, NOW $797
OPEN EVENINGS
YOU CAN PUT YOUR CONFIDENCE IN
Thomas Plimley LTD.
G 7161 1010 Yates St.

QUALITY CAR SALES
1030 Yates Phone B 2241
SPECIAL!
1949 CHEVROLET. Radio and heater. $1395
DOWN
1953 ZEPHYR, 2,800 miles $700
1952 VAUXHALL SEDAN. Radio and heater $400
1950 PREFECT. Good condition throughout $300
1950 AUSTIN SEDAN. Radio, heater, sun visor $350
1939 PONTIAC. 5-Passenger $225
1939 CHEVROLET SEDAN. One of the best in town $225
EARL WARHOLM
Open until 9 p.m.

Coronation Motors Ltd.
Hillman Dealer
Open 24 Hours—Shell Service Station
2978 DOUGLAS STREET
E 4023 B 6313
1951 AUSTIN—Very low mileage and new car condition $1195
1939 DODGE COUPE—Excellent condition $545
1949 MONARCH SEDAN—Radio, heater, etc. $1295
1950 HILLMAN MINX. Radio, heater. Good condition $1095
1947 HILLMAN SEDAN $595
1936 FORD SEDAN. A very good buy $195

FOR ONLY $1.00
YOUR CAR CAN BE WASHED AT
SPEEDWAY AUTO WASH
WE ARE NOT MOVING THIS SNAPPY SERVICE
848 YATES ST. (Next to Atlas Theatre)

47 CARS FOR SALE

VACATING PREMISES By SEPTEMBER 30
ALL CARS MUST BE SOLD
1940 CHRYSLER, good motor $165
1941 OLDSMOBILE SEDAN $345
1938 FORD $145
1939 PLYMOUTH $295
1936 FORD $75
1936 DODGE $145
1937 CHEV. CONVERTIBLE COUPE. $225
1951 BUICK, very good $65
1940 DODGE $245
1939 CHRYSLER 7-PASSENGER $295
1946 DODGE 1½-TON TRUCK $395
1946 DODGE, new motor $895
all in good running order.
Speedway Auto
(Yates Street, Next to Atlas Theatre)
TERMS TERMS TERMS
No Reasonable Offer Refused.

AUTOMOBILE INSURANCE
SOUND BOARD COMPANIES LOWEST RATES
Apply INSURANCE DEPARTMENT
A. Bernard & Co. Ltd.
629 FORT STREET PHONE G 9336

47a TRUCKS and TRAILERS FOR SALE

NATIONAL MOTORS LTD.
Parts Dept. for HEAVY DUTY TRUCKS
NOW AT
835 View Street G 8177
SEE "BUNNY" WALKER

47b PARTS, TIRES and ACCESSORIES

WE ARE WRECKING
'39 Nash, '39 Buick, '39 Ford
SANDY'S AUTO WRECKAGE
1023 View Street E 7521

CLARKE'S AUTO PARTS 1201 DOUGlas. Used parts for cars and trucks.

SPECIALS
DRIVING LIGHTS PAIR
$7.50 - $15.00
UTILITY SPOTLIGHT
$10.50
TIRE CHAINS, ALL SIZES
SACK-UP LIGHTS
$4.25 - $7.95
GYRO SKID CONTROL
$49.50
TURN INDICATORS, 1951 TO 1953 CARS
$15.00
MIRRORS AND EXHAUST DEFLECTORS
National Motors LIMITED
819 YATES STREET G 8171

SAFETY LIGHT
Now that the nights are drawing in, from a SAFETY point of view, fit reflectorized tape on your rear bumper. We offer you tape in strip, or letter and number form.
See it today at
DICKINSON & DUNN

NEW 6-VOLT BATTERIES $11.50 Ex.
12-Volt Acme Fibreglass batteries, $23 ex.—18 months' guarantee.
FRANCIS BATTERIES & TIRES LTD.
1412 Quadra Street Phone E 7032

New 670x15 Goodyear Tires Only $18.85
600x16 only $15.95
GAVIN JACK 1317 QUADRA E 0331

47c AUTO REPAIRS and SERVICE

ENGINE RECONDITIONING SPECIALists—Get our prices. Complete job rebore, install pistons, pins, rings. New engine performance. Easy on gas and oil. CHET DOWMAN GARAGE, 724 JOHNSON

SPEEDOMETER AND WINDSHIELD wiper repairs. Chet Dowman 724 Johnson. E 1411

PERNY'S BODY SHOP FINEST COLlision repairs 3001 Douglas B 4394.

MOONEY'S AUTO BODY SHOP. E 4177. Complete collision repairs, painting, etc.

HORWOOD BROTHERS
Corner Government and Herald E 4021

47d AUTO FINANCING and INSURANCE

AUTOMOBILE FINANCING
Purchases of automobiles, household appliances and industrial equipment financed on monthly payment plan. Loans on Late Model Cars. Reasonable Rates Prompt Service
ISLAND FINANCES LIMITED
1112 Broad St Phone G 6831

J. W. BUCKLER, 919 GOVERNMENT. E 2144 for all your insurance needs.

48 CARS and TRUCKS WANTED

PHONE E 4023 FOR CASH SALE OF your car. Coronation Motors Ltd.

$1,400 CASH FOR '50 OR '51 MODEL. No junk. E 9500 between 5 and 9 p.m.

CENTRAL AUTO SALES
The workingman's car lot. List your car with us. 848 Johnson to Pandora. B 6810

WE PAY CASH FOR LATE MODEL cars. Quality Car Sales. 1030 Yates Street. E 5913

BEFORE YOU TRADE OR SELL SEE MAYNARD'S AUCTIONEERS
G 5921

WANTED TO BUY UNDERBODY hoist. B 2751.

CHEAPER CAR AND CASH FOR LOVELY 1947 OLDSMOBILE SEDAN. B 4667.

49 BOATS and MARINE FOR SALE and WANTED

TWELVE-FOOT CLINKER-BUILT BOAT engine. First class condition. Apply with inboard Briggs - Stratton marine engine. First class condition. Apply Mount Baker View Store, new Fat Bay Highway. R. Webster. $200.

BOAT LUMBER FOR SALE
Yellow Cedar—E. G. Red Cedar—Hardwoods—Extra long plywood panels—Boat Plans, etc.
BUILDERS SASH & DOOR LTD
150 Garbally Road B 3171-3172

FOR SALE—AS COMPLETE UNIT, 19' Peterborough-built boat, trailer, 7½-h.p. outboard, gas cans, everything, one year old, used mostly in fresh water. 924 Aral Street (back suite).

WANTED TO BUY MOTOR BOAT, 20 foot - 30 foot, good engine with starter. Write details. All cash. Box 1361, Victoria Press.

NATIONAL MOTORS TRACTOR DIV
Agents for Clinton air-cooled motors
Sales and Service
2312 Douglas Street G 3922

4-75 GRAY MARINE ENGINE, S.D., 60-h.p. Gear Marine 3-1 R.G. electric shore convertors. Orr Marine Distributors Ltd., 130 Kingston Street.

EVINRUDE SALES — SERVICE
Machine shop work of all types
VICTORIA MARINE WORKS
2007 Gov't St. Day E 8816; Eves., E 3899

1953 JOHNSON SEAHORSE OUTBOARD motors. Ramsay Machine Works, G 5314

49 BOATS and MARINE FOR SALE and WANTED

SURFACING PRODUCTS LTD.
Have—
A Full Line of Martin Motors
Fibreglas Boats, 8 10 12-foot.
Fibreglas Boat Coverings.
Triple "C" Anti-Fouling Paint with one year's guarantee.
Resolac Top Side Enamel. Boat or home It lasts longer
849½ FORT STREET B 1928

HUNTERS, ATTENTION!
SEE OUR NEW STOCK OF JOHNSON OUTBOARDS AND PETERBOROUGH CARTOP BOATS JUST THE OUTFIT YOU NEED FOR THAT HUNTING TRIP
Fibreglass Boats and Briggs - Stratton Engines also on display.
ANGUS MARINE SALES
804 Yates Street G 7421

51a MORTGAGE LOANS

FUNDS ON HAND AND IMMEDIATELY AVAILABLE FOR MORTGAGE LOANS. Large and small amounts - low interest —quick decisions Repayments to suit. Reasonable charges Mortgages and agreements purchased
Consult Our Mortgage Department
P R BROWN & SONS LTD.
Serving Victoria for Over 50 Years
1112 Broad Street Phone G arden 7171

APPLICATIONS FOR LARGE OR SMALL mortgages appreciated We specialize in refinancing; also purchasing mortgages and agreements J D Smith, Financial Survey Ltd., 1324 Government Street G 9305.

FIRST MORTGAGES
$4,200 mortgage paying $50 per month, including 6% interest; discount $600; $3,600 will handle. Value of this four-year-old house, $7,000.
$5,450 mortgage paying $50 per month including interest 6½%; discount $900; $4,650 will handle. Value of this three-year-old house, $7,000.
These mortgages discounted for quick sale.
J. D. Smith, G 9305: res., E 5884
Financial Survey Ltd., 1324 Government Street.

A. Bernard & Co. Ltd.
MORTGAGE LOANS OF EVERY DESCRIPTION
620 FORT STREET PHONE G 9332

52 WANTED TO BORROW

WANTED—CLIENTS WITH LARGE OR small sums of money to invest in first mortgages at 6% and 7% interest good monthly payments. Inquiries appreciated J D Smith or W S. Kirkpatrick, G 9305. Financial Survey Ltd. 1324 Government Street.

54 BUSINESS OPPORTUNITIES

NEW APARTMENT
PORT AT YATES, WALKING DISTANCE DOWNTOWN
NET INCOME OVER 11%
7 LOVELY SUITES ALL RENTED
REVENUE $6,900
ELECTRIC AUTOMATIC HEATING
NO CARETAKING
OWNER'S SUITE WITH VAULT
EXCEPTIONAL — CASH $30,000
BALANCE FROM RENT
OWNER, E 2322

FREE SERVICE TO BUYERS
We'll help you own your own business or income property anywhere in Canada or U.S.A. Prices $1,000 to $1,000,000. Tell us what you want, where and amount you can pay down. We'll mail you free information, pictures and descriptions of just the kind of business you want and a wide variety to choose from. Trades included. Absolutely no obligation. You can deal with owners direct. Pictorial Listings. Box 310½, Spokane, Washington.

$12,600—FAIRFIELD—$3,000 DOWN
Liberal terms on balance. Exclusive listing. Four-suite self-contained apartments house. Full basement. Oil-O-Matic heating. Two lots. Revenue, $225 per month. Please contact Mr. Nelson at E 7194 or residence, E 5831 anytime. Newstead Realty Ltd., 766 Fort Street.

RARE OPPORTUNITY — GENERAL store, groceries, hardware, electrical appliances, toys, etc. Sales well over $110,000 per year (can be increased). Easily managed. Price approximately $10,000 plus stock.
L. J. Coltis, Evenings, E 6346
PEMBERTON, HOLMES LTD.
1002 Government Street G 8124

BARGAIN
Grocery, confectionery and coffee bar, modern fixtures, stock $1,500, approximate turnover $2,000 a month. Rent $30. City location. E. N. Bagshawe, E 2348 night. H. A. Humber & Co., 1220 Broad Street, E 8113.

BARGAIN
Grocery, confectionery and coffee bar. Modern fixtures. Stock, $1,500. Approximate turnover, $2,000 a month. Rent, $30. City location: $3,250. E. N. Bagshawe, E 2348, night. H. A. Humber & Co., 1220 Broad Street. E 8113.

LOCAL BAKERY—VERY GOOD TERMS. Full price, $6,000. Please call Jack Jackson, evenings B 1704 or B 7276 anytime. Town & Country Homes Ltd. 1923 Quadra Street.

COFFEE SHOP FOR SALE, GOOD LOCATION, open just a short time. Reason for selling other business interests. Box 1250, Victoria Press.

NEW FOUR-SUITE STUCCO APARTMENT, four rooms each, electric stoves, frigs, garages, $27,950, terms. Owner, Box 966, Victoria Press.

SEA VIEW APARTMENT, SEVEN MODERN suites. Sound investment. Phone owner, E 4738 for full particulars.

WAREHOUSE BUILDING
FOUR FLOORS
AUTOMATIC ELEVATOR
APPROXIMATELY 17,000 SQUARE FEET
Centrally located in an area which is rapidly progressing. Heavy brick construction. Building ideally suitable for Commercial Storage, Fruit Warehouse, Furniture, etc. Reasonably priced and a low down payment will handle with the balance over 10 years.
For more detailed information contact:
J. M. Chesman Evenings E 4833
K. R. Liss Evenings B 5865
PEMBERTON, HOLMES LTD.
1002 Government Street, G 8124

LADIES' WEAR AND NOTIONS
A very nice business for an energetic person. Good, clean stock about $2,600, and A-1 fixtures. Good turnover. Full price — $4550
Half cash. For details, call Jim Damon, Eves. B 0841; Days B 2157
WESTERN HOMES LTD.
611 YATES STREET

INVESTMENT NETS 9%
Five-year-old stucco building. Living quarters and coffee bar. Leased at present for three years at $100 per month. Taxes $204. Well located on busy street.
A good investment at — $11,050
Jim Damon, B 2157
WESTERN HOMES LTD.
611 YATES ST.

NEW APARTMENT
Eight beautiful suites. Close-in location. This is a first-class revenue buy. Net earnings $6,000. $34,000 cash will handle.
L. J. Coltis—Evenings, E 6346
PEMBERTON, HOLMES LTD.
1002 Government Street G 8124

DUPLEX — $2100 DOWN
Full price $8,400, balance at $65 month. Up and down. Tax just $121. Fairfield. Contact Bill Hollick, B 2967 - B 7514; C. Reynolds, E 8457 - B 0732.
HOLLICK REALTY LTD.
1118 QUADRA STREET

55 EXCHANGE REAL ESTATE

IF YOU HAVE A HOUSE, HOUSE WITH revenue, apartment block, auto court, farm, first or second mortgage to exchange, phone J D. Smith, G 9305, eves. E 5884. Financial Survey Limited, 1324 Government Street.

56 LISTINGS CANCELLED

1535 NORTH DAIRY, SOLD BY WM. Ludlow of Town & Country Homes Ltd., 1923 Quadra Street. Phone B 7276—24-hour service. Thank you kindly for taking advantage of our "Parking" facilities by dropping in with your listings as you know a good listing and reliable representative will bring you a sale. Recent sales also by Wm. A. Ludlow.
728 Pine Street, 1011 Wychbury, 1321 Rudlin, 80 Crease, 2013 Fernwood, 345 Irving, 1155 Union, 3550 Saanich Road, 983 Seven Oaks, 3180 Aldridge, 616 Moss and 2543 Prior.

974 North Park, five-suite apartment sold by Ken Sturgeon, Town & Country Homes Ltd., 1923 Quadra Street. Phone B 7276. What have you for sale? Come and discuss your problems with us as parking facilities are available.

1015 TATTERSAL DRIVE SOLD BY Ken Sturgeon of Town & Country Homes Ltd., 1923 Quadra Street. Drop in with your listing. No parking problem, no meters.

242 GLENAIRLIE DRIVE SOLD BY Roy Smith of Western Homes Ltd. Please phone me if you have a house for sale. B 2157, evenings G 3019.

56a LISTINGS WANTED

LISTINGS WANTED — LIST YOUR property with P. R. Cabeldu, Ltd. for immediate attention. Phone E 7174.

57 HOUSES FOR SALE

A. Cabeldu Exclusive—
ON TOP OF OAK BAY
With incomparable views this very modern home just grows out of its beautiful rock garden complete with pocket handkerchief lawns, fish pood and barbecue. The split level main floor area consists of a delightful living room with birch panelled fireplace wall and a 9-foot plate glass mirror above the mantel. The fine wall to wall broadloom carpeting extends into a full suite dining room which has a semi glass-enclosed porch patio leading off. Also provided is an informal breakfast dining area with eastern exposure. There is a spacious den with fireplace and built-in features—this room being sufficiently large for television which is particularly well received. The kitchen is bright and sunny and complete in every detail and there is a two-piece washroom off. A full four-piece bathroom serves the large master bedroom and another bedroom which opens on to a small verandah. The lower level of this home consists of two large bedrooms with built-in features, washroom, laundry room, trunk room and large double garage. Heating is automatic oil forced hot air. The house is insulated and only the finest materials were used in constructions. The price asked is fully supported by the value offered and we will be pleased to show this beautiful home if you telephone this office—telephone now. Price $27,775.00.
James R. L. Burridge
P. R. Cabeldu Ltd., 1212 Broad St. E 7174

AN OAK BAY BUNGALOW
Five rooms and bathroom, ideal for a retired couple. Quiet location, near stores and bus. Exceptionally low taxes, spotless, good garden, nice living room with fireplace, oil furnace, garage. Price $5,450, cash. Inspection by appointment.
L. M. ROSEVEAR & CO. LTD.
1115 LANGLEY STREET. PHONE G 6041

FIVE-ROOM MODERN BUNGALOW, PLUS UTILITY, KNOTTY PINE RUMPUS ROOM, OIL HOT-WATER HEATED, ELECTRIC DOMESTIC HOT WATER, DOUBLE GARAGES, SWIMMING POOL, ROCK GARDENS ON 1½ ACRES. 2½ MILE CIRCLE. OWNER WILL FINANCE. B 6014.

$1,250 DOWN FOR THIS EIGHT-ROOM house close in and with definite revenue possibilities; separate entrances; double plumbing, new Duroid roof; needs painting and redecorating; no basement. Full price $5,250. Call Mr. Meuffels. B 4255. J. H. Whittome & Co. Ltd., 1218 Broad Street.

OAK BAY—NEW RANCH-TYPE SIX-room bungalow. One step full basement, drive-in garage. Good bus, stores, all schools. Pressed brick front patio. Oil heat. Come to see it. Call at 2359 Beach Drive or G 0749. $12,750. 1,358 sq. ft.

FOUR-ROOM MODERN STUCCO BUNgalow, fully insulated, four-piece bathroom, electric kitchen, utility and extra room in basement, hot air heating, drive-in garage. Immediate possession. Owner, G 9068.

WELL BUILT REVENUE PROPERTY OR family home in Fairfield, modern kitchen, oak floors, hot water heat, two baths; good revenue, plus large suite for the owner. B 5782. No agents.

REVENUE PRODUCING HOME, IN good location, Oak Bay district; $1,500 down, balance $7,100 in monthly payments. Possession, 30 days. Box 1278, Victoria Press.

OAK BAY—BY OWNER, THREE-BEDroom house, $3,500 cash full price; 30-day possession. Phone G 7061.

FOUR-ROOM HOUSE, FULL BASEMENT or will exchange for larger house. Revenue property considered. G 3158.

THE B.C. LAND
& Investment Agency Ltd.
Our 90th Year in Real Estate

UPLANDS
An outstanding residence situated on high ground. Contains six bedrooms, two down and four up; two bathrooms, walk room; a 30' living room; family-size dining room; large sun room or den; fine kitchen and breakfast alcove; full high basement, with basin and toilet; tubs; hot-water Oil-O-Matic heat. Beautiful lawns, shrubs, trees, sprinkling system.
Price — $27,500

FAMILY HOME
Oak Bay North. A nice-looking two-story stucco house, solidly built of pre-war materials. Eight rooms, four bedrooms, two bathrooms, extra living room or den. Oak floors. Oil heat. Full basement. Duroid roof, comparatively new wiring all over, plus heavy wiring for two electric stoves.
Near schools Price — $12,600

OAK BAY (SOUTH)
Very nice new stucco bungalow with three bedrooms, on a fine lot facing south. Electric radiant heat. Fully insulated, including extra thick insulation for floors. House well built and finished. Taxes, $120.
Terms considered. Price — $12,000

FIVE ACRES
Mt. Douglas district. Some three acres cleared, balance nicely treed. Six-room frame house, basement, furnace, garage. A very delightful situation.
Price — $8500
Please call Mr. C. R. V. Bagshawe. Twenty-five years in the business.

TWO HOUSES—$8000
Approximately 15 per cent net return from these two substantial houses, rented to steady tenants, working man's district. Gross rents $109.50 per month, total 1953 taxes $103.48. PROPERTY HAS POTENTIAL INDUSTRIAL value. Highly recommended investment at only — $8000
Exclusive Listing. Terms Available

VIEW ROYAL
Very modern cosy bungalow in a high but secluded location, with views from living room and dinette. Only three years old and in immaculate condition throughout; full basement, hot-air pipe furnace. Large lot, taxes only $60. See this today with terms, if desired, at — $8950
Please Ask for Mr. W. O. Cameron
922 GOVERNMENT ST. G 4115
Member Real Estate Board of Victoria

P. R. BROWN
& SONS LTD. EST. 1909
1112 Broad Street Phone G 7171

AS MODERN AS TODAY
Western modern—Designed by leading architect to take full advantage of site and location. Beautiful views of sea and mountains. Large living and dining rooms, through hall, three bedrooms, one large, full high daylight basement. Owner transferred, otherwise would never consider selling. Good value at the price offered — $16,800

A REAL HOME
Quiet, secluded street, nice garden, lawns, lovely panoramic views of city, sea and mountains. Large living room, dining room, sunny kitchen, two-piece powder room off large entrance hall. Four-piece bathroom, two bedrooms, all on main floor. Concealed stairs to bedroom-den or sewing room up. Best Oil-O-Matic hot water heating unit in full lined basement. Two car garage. Excellent value
at the price — $10,500
Ask for Mr. Cleary—G 7171. Eves. G 2505

"MODERN SIDING"
Situated in High Quadra area, glistening white bungalow nestling under giant oaks. Consists of living room, 2 bedrooms, 4-piece bathroom, modern kitchen, basement furnace, drive-in garage. Just the place for those retiring or for small family.
Full price — $7500
Mr. Romeril, E 1187. Eves. Colq. 224 T
MEHAREY & CO. LTD.
622 View Street B 1187

57 HOUSES FOR SALE

TOWN AND COUNTRY HOMES, LTD.
PHONE B 7276 1923 QUADRA STREET
Opposite Victoria Curling Club
Our First Fall Sale of New and Used Homes

GORGE
6-ROOM BUNGALOW
$2500 DOWN
This spotlessly clean home all newly decorated, built on the through hall plan. Has large living room with fireplace, dining room, very nice bright kitchen wired for range, THREE GOOD-SIZED BEDROOMS, full basement and garage. Good sized lot and taxes only $90. Excellent TV location. This is the best buy in Victoria
at only — $7350
Please call George Coste: Eves., B 6850 or B 7276 anytime

OAK BAY
Owner Wants Quick Sale
Where can you buy a good home in Oak Bay with large living room, dining room, cabinet kitchen, large bedroom and utility room, basement with Oil-O-Matic heating, good lot, bus at the door for the full price of, — $8900
terms arranged
Phone Mr. Christensen, B 7276 anytime

$1800 — DOWN — $1800
THREE BEDROOMS
FIVE-ROOM bungalow, no basement. Workshop and garage. Close to schools. Taxes only $79. Stucco.
Saanich. Full price — $5900
Please phone Ken Sturgeon G 4203 evenings: B 7276 anytime

REVENUE — APARTMENTS
Seven suites, self-contained — $36,500
Four suites, self-contained — $19,200
Three suites, self-contained — $11,600
We recommend the above as good values and can be handled with good terms. All have full basements with Oil-O-Matic heating. Fully tenanted and in very good locations. Immediate possession can be given to owner's suite in the two top listings.
Please phone Mr. Amos B 7276 anytime

EIGHT ROOMS—CITY
$1500 DOWN
Stucco and siding semi-bungalow around 25 years old. Comprising five rooms down plus three rooms up rented at $35 per month. Full cement basement, separate garage, lot approx. 50x168. Taxes only $103.
Full price — $7150
Please phone Mr. Jack Jackson Eves., B 1704 or B 7276 anytime

COUNTRY PROPERTY
1.03 Acres All Cleared
Six-room bungalow. Full basement, close to schools. Owner is ill and must sell.
Full price — $6400
Some terms arranged.
Phone Mr. Christensen B 7276 anytime

SUPER—SEAFRONT
SECLUDED
CORDOVA BAY WAY
Unsurpassed sea view from this ultra-modern stucco five-room bungalow. Oil-O-Matic air-conditioned heating. Lovely large living room with fireplace, oak floors, California plaster, smart cabinet kitchen, wired for range and with bar and dinette. Large plate view windows in living room and dinette. Two spacious bedrooms. Breezeway to attached garage. Good television area. Fully insulated. You'll be proud to own this attractive home. Priced right to sell on terms at
only — $13,500
Phone Mr. Ludlow now, day or night B 7276

SPECIAL
FAMILY HOME
Close to S. J. Willis High School. Good THREE-BEDROOM home all on one floor. Beautifully decorated. Large living room, dining room, new cabinet kitchen, utility. Good basement. Separate garage. $2,700 handles.
Full price — $7650
Phone Mr. Amos, B 7276 anytime.

HIGH QUADRA
THREE-BEDROOM stucco bungalow all on one floor; 18-foot living room with fireplace. Modern cabinet kitchen with dinette, three-piece bathroom, excellent garden and attractive grounds. Low taxes. Reduced for
cash sale — $6950
Contact Harold Ware, Eves., B 1461. B 7276 anytime

FAIRFIELD
SEA VIEW
HOT WATER HEATED
Beautiful three-bedroom family home. Living-room with fireplace, dining-room and large cabinet kitchen, oak floors, two bathrooms. Full cement basement. Nice garden and separate garage. This very attractive home is offered
at only (with terms) — $9450
Please Call George Coste
B 6850 Evenings, or B 7276 Anytime
Parking No Problem

OAK BAY — 3-BEDROOM
RANCHER — OIL HEAT
MORTGAGE 4½%
ONE YEAR OLD, NEW SECTION, OAK BAY, NORTH SIDE. Comprises—entrance hall, three bedrooms, Electric kitchen. Large living-room with fireplace. 4-pce. bathroom. Full basement with Oil-O-Matic hot air heating. Drive-in garage. Terms.
Asking — $13,300
Please call R. Cox, Res., B 3814

LAKE HILL
SHAKE BUNGALOW
A cute five-room bungalow, consisting of large living-room with fireplace, dining room, two good bedrooms, cabinet electric kitchen, four-piece Pembroke bathroom and utility room. All electric heat. Lovely grounds. High location, separate garage. A real
bargain at only — $10,600
Please phone Mr. Ledger, B 6641

SWINERTON & CO. LIMITED
620 Broughton B 7181

GILLESPIE, HART & COMPANY, LTD.
611 FORT STREET G 1181

HIGH QUADRA
Well built five-room stucco bungalow with spacious rooms. Full basement with coal stoker. Wired for range. Deep lot, nicely landscaped and stocked with fruit trees and small fruits. About $3,500 will handle.
Full price — $9950
Please call Miss Bleakney, G 1181 or Eves., G 8592

OAK BAY
EXCLUSIVE
Unobstructed view of the mountains, the sea and islands. This spacious 5½-roomed bungalow has two bathrooms and a glassed-in sun room full basement with oil hot water heating plant, drive-in garage on the level, secluded back garden. The house has numerous built-in features which must be seen to be appreciated. We will be pleased to show prospective purchasers through this delightful home. Terms can be arranged.
Price — $20,000
Please phone J. D. Gunn, G 1181, after hours G 3064

J. H. WHITTOME
& CO. LTD.
1218 BROAD ST. B 4255

DEAN HEIGHTS—NEW
3 BEDROOMS—N.H.A.
OIL HEAT—EASY TERMS
With VERY LOW DOWN PAYMENT and priced at only $10,500, plus excellent location in DEAN HEIGHTS, bordering OAK BAY, we offer this NEW stucco bungalow. FEATURES: Through hall, living room with fireplace, nice sized kitchen with good dining area, three bedrooms, and four-piece bathroom. Lots of closets. OAK FLOORS throughout and fully insulated. Full cement basement with laundry tubs, drive-in garage and proper automatic oil furnace. Very low down payment and monthly payments.
FULL PRICE AGAIN — $10,500
Ask for Mr. Wood, B 4255.

57 HOUSES FOR SALE

K & S
OPEN HOUSE
SATURDAY 2-5
2820 SOMASS DRIVE
This spotlessly clean, exceptionally well-built home in the most sought after location in Oak Bay. Charm and seclusion with lovely view of Sea and Mountains. Living-room, guest size dining room, den; two large bedrooms, tiled 4-piece bathroom, separate toilet. BASEMENT. Extra bedroom, workshop, storage room, photographic dark room, new G.E. hot water Oil Furnace. Landscaped garden, lily and fish pond. Price includes electric stove, refrigerator, electric washer and dryer. Price, on terms — $18,500
MR. HEPBURN, G 4127, EVES., E 7039.
MR. WHYTE, G 4127, EVES., B 5076.

$600 CASH
Suitable for one or two persons. This Langford cottage is only three years old. Consisting of two large bright rooms and two-piece bathroom. All copper piping. Modern sink and cabinets. Garage and fuel shed. Low taxes. Good sawdust range included at
the dull price of — $3000

QUAINT AND CHARMING
South of Oak Bay Ave. Suitable for one or two people. Three rooms, reception hall, bathroom and pantry. Hardwood floors in living room and hall. Matching garage. Lovely lot. Low taxes. Oil range included at
the full price of — $6950
Mr. MICHAEL, G 4127, EVES. G 5106

1½ STORY, OAK BAY
$3,000 DOWN. Stucco. 2 bedrooms, 4-pce. Pembroke bath, on main floor. Two bedrooms up, oak floors. Basement and plastered garage — $10,500

LEAVING CITY
MUST SELL. ALMOST NEW—5 ROOMS. PARQUET OAK FLOORS, FULL CEMENT BASEMENT AUTOMATIC HEAT. WAS $13,650.
NOW — $11,900
MR. NICHOLS, G 4127, EVES. B 3073

CHOICE WATERFRONT
CHARMING 2-BEDROOM BUNGALOW IN LOVELY CONDITION ON ¾-ACRE LOT WITH NEARLY 200 FT. OF SHELTERED BEACH. WITHIN EASY DISTANCE OF CITY.
AN EXCEPTIONAL BUY AT — $9975
MR. STUBBINGS, G 4127

OAK BAY—SECLUDED
Most attractive insulated five-room bungalow with through hall plan. LARGE living room and guest dining room with oak floors. Basement, AUTOMATIC OIL HEAT. Several fruit trees and ornamental trees give this property quiet seclusion. Splendid location, ESTEVAN AREA, near beach, bus and shopping.
Real value — $11,950
at
MR. FATT, G 4127, EVES. E 6536

KER & STEPHENSON LIMITED
Buy With Confidence
909 GOVERNMENT STREET
G 4127 DAY OR NIGHT G 4127

THE ROYAL TRUST CO.
FAIRFIELD APARTMENT
$21,000 DOWN for this lovely six-suite stucco apartment. Electric heating. Close to town and transportation. Each suite consists of living room, dinette, kitchen, bedroom, two-piece bath. $36,500 N.H.A. mortgage at 4½%
PRICE
$47,500
Mr. Coles
THE ROYAL TRUST CO.
1205 Government St. E 4126
Evenings B 8752

WHAT A VIEW? ? ?
WHAT A LOCATION? ?
WHAT AN OPPORTUNITY?
AN OUTSTANDING MODERN SIX-ROOM BUNGALOW on Ten Mile Point with access to sea. The living room windows are full length and give the impression of the sea at the patio steps. Oil heating, modern kitchen. Construction is of the best. Designed and supervised by architect.
VIEWED BY APPOINTMENT ONLY
LEACH & SPARKS
1119 BLANSHARD ST. E 6117

Times Crosswords Answer
Puzzle No. 27

M			J	A	R	S						
R	A	C	K	E	T		L	U	C	K		
	D		I	R	E		A		A			
C	L	O	C	K		S	C	A	R	S		
	Y	A	K		C		K	I	D			
T		R		C	A	B			D			
R	U	S	E		T	I	L	E	S			
A		R			R				D			
C	L	E	A	R		T	R	A	D	E		
K	I	S	S			H		X		F		
S	E	T		M	Y	S	T	E	R	Y		

COMMENTS:

ACROSS:
5 RACKET is best. A man chooses a tennis RACKET to suit himself, certainly; but he might well buy a JACKET to suit his wife, or his social obligations.
10. CLOCK is best. We know that a CLOCK is an instrument, the making of which is a specialized job. Block has a wide range of application and is not such a good answer unless we have further evidence of its type.
12 SCARS is best. By SCARS you might recognize the MAN. By a SCARF you are really recognizing the CLOTHING.
18. CAB is best. Whilst the use of abbreviations is permissable, it would take a strong point of argument to justify the selection of PART of a word (LAB) in preference to a WHOLE one (CAB).
20 RUSE is best. Behind a RUSE there may be some scheme or motive you cannot see. RISE is a little vague. If we take it to mean a RISE in the ground, there is ALWAYS something out of sight on the other side.
22. TILES is best. Good TILES should not do so. Under the stress of hard driving or racing conditions, even the best of new TIRES can be expected to wear comparatively quickly.
24. CLEAR is best. The word CLEAR has a particular application to "decks." The Navy takes a great pride in its ships, in which you'd expect to find EVERYTHING CLEAN, and the DECKS CLEAR.
31 MYSTERY is best. There is LITTLE MYSTERY and NO MASTERY.

DOWN:
1. MADLY is best. It certainly isn't the sort of thing to play MADLY; but some waltzes (such as Sibelius' "Value Triste") are INTENDED to be played SADLY. BADLY is too obvious.
8. CARD is best for a "present" suggests a CARD. A CORD might come in handy for ANY kind of package.
11. OARS is best. The certain men in this case are oarsmen who need OARS. Strictly speaking, men can get along without OATS—it's the HORSES that want them.
15. CAT is best. Surely not a HAT! particularly a man's.
17. TRACKS is best. EVERY trade has its TRICKS. TRACKS is particularly apt for a JOCKEY.
23. DEPT is best. It is the more comprehensive answer, since to DENY is merely one way in which to DEFY tyrants.
28. AXE is best. Many a good ALE has not a particularly good head, but an AXE certainly needs one.

57 HOUSES FOR SALE

BOORMAN'S
SAANICH—BURNSIDE
Situated conveniently to shopping area and schools this older type four-room siding bungalow features living room 16x12, two bedrooms, large kitchen, plus pantry, three-piece bathroom. Separate garage. ILLNESS FORCES SALE. ASKING PRICE — $4500
Stan Cornish, eves., E 5878

CITY—EXCELLENT BUY
An attractive stucco bungalow of four rooms and utility. Living room 19x12 with open fireplace, two good bedrooms, bathroom and bright kitchen, all in immaculate condition.
Price (terms) — $5500
Eves. G 0434

OAK BAY — SOUTH
A charming little home of 4½ rooms plus utility room situated in a lovely residential area close to the sea. This home is in immaculate condition and it is surrounded by a very pretty garden. It features attractive living room with fireplace, dinette, two nice bedrooms, one twin-size, three-piece bathroom, cabinet kitchen and utility room. Separate garage.
Low taxes. Price — $8000
R. Harris, E 1302

STADACONA PARK
REVENUE
This well located most desirable revenue property shows annual gross income of $1,716 PLUS FOUR-ROOM SUITE FOR OWNER.
PRICE FURNISHED — $10,000
UNFURNISHED — $8400
For full particulars and appointment to view, Stan Cornish, Eves., E 5878

FAIRFIELD—TAXES $135
Three Bedrooms, Oil Heat
A modern home, very well built. Situated on a quiet street, convenient to school, transportation and shopping area. Over $1,500 has been recently spent on an Oil-O-Matic air conditioning furnace and large electric hot water tank. It features large reception hall to beautiful living room 24x14 with fireplace. Electric cabinet kitchen with built-in dinette. 3 good size bedrooms, everything in immaculate condition. Full cement basement, separate garage with fireproof wall. A genuine buy.
Price, with terms — $10,500
R. Harris, Eves. E 1302

DEAN HEIGHTS
(Bordering Oak Bay)
A NEW THREE-BEDROOM BUNGALOW
FULL BASEMENT
AUTO. OIL HEATING
COMPLETE INSULATION
RANGE WIRING
OAK FLOORS THROUGHOUT.
Excellent value at
only — $10,500
$3,880 Cash will handle, balance at 5½% repayable $44.40 per month.
Eves., phone J. S. Boorman, B 5036

Boorman Investment Co. Ltd.
616 VIEW STREET E 7124-5-6

GEORGE RANDALL LTD.
EXCLUSIVE LISTING
See 1231 Lockley Road
$4200
Here's an attractive four-room bungalow which has been recently redecorated inside and out. Close to transportation, stores and barracks. Venetian blinds, kitchen oil stove and circulating heater are included. Low down
payment. A bargain at — $4200
Call Mr. Smith, Eves., G 7325

EXTRA SPECIAL
Cash or Terms
Close to Beacon Hill Park. Revenue $60 per month and rooms for owner. No repairs needed. Solid construction. All rentals fully furnished. Can be easily duplexed. Cash or terms,
wonderful value. Price — $6800
Call Mr. Twamley, Eves., B 9903 or Mr. Davis, Eves., G 8614

VIEW ROYAL
Vacant—$3500 Down
Charming home, stucco, featuring three bedrooms, large living room, dining room, smart cabinet kitchen, through hall, oak floors. Basement, hot-air heat, extra room in basement. Attached garage. A very modern home.
Price — $8950

GEORGE RANDALL LTD.
1309 Douglas Street G 8109

STEWART CLARK & CO.
G 1011—G 0317

$1900 DOWN
FULL PRICE $5000
North Douglas cedar shake bungalow, seven years old and in good condition, nicely decorated inside. Living room, two bedrooms, bathroom and kitchen, dinette. Two lots (fenced), several fruit trees. Large double garage. Early possession. Taxes $53. A snap for someone
at — $5000

QUADRA-LAKE HILL
Five years old, 1,200 sq. ft. bungalow in fine condition. Entrance hall parquet oak floor, five well-proportioned rooms (20x14 living room), smart electric, cabinet kitchen. Full basement, oil hot-air heat, garage and laundry. Lot 60x120, chiefly in lawns. Owner transferred so quick possession, terms.
Asking — $12,500
314 YARROW BLDG.
Eves., Mr. Custance, E 7930; Mr. Art Stokes, G 2140

6-ROOM BUNGALOW
Near Stadacona Park
$2,000 Cash and the balance as rent. All large rooms. Cream siding, very nice apparance, full basement with hot-air furnace and drive-in garage. Nice level lot with fruits and
berries. Asking price — $7850

3-BEDROOM BUNGALOW
$1,750 Cash and the balance at only $45 per month. Large living room, cabinet kitchen full basement, with furnace, separate garage.
Asking price — $5750
Evenings: B 2345 or E 4762

ALTON & FLEMING
1006 Blanshard St. Phone G 5112

HAGAR'S
DEAN HEIGHTS
OAK BAY
4 Bedrooms—$3000 Down
A well-constructed stucco semi-bungalow with FIVE good rooms on main floor level (living room 18x14; dining room 12x10). Concealed stairway to two extra bedrooms up. Full high daylight basement with hot-air furnace and space for two cars in drive-in garage. FULL PRICE on reasonable
terms (52590-O) — $10,500
J. D. O'Toole, Evenings, E 8340

HAGAR & SWAYNE LIMITED
View at Broad G 0531-2-3-4-5
Member Victoria Real Estate Board

57 HOUSES FOR SALE

OAK BAY
Beach Drive
This beautiful family residence has exceptionally large living room with fireplace, family-size dining room, lovely modern kitchen, through hall, two twin-size bedrooms, Pembroke bath, all oak floors, open stairway with iron railing leading to two master bedrooms also toilet and basin. Full basement with hot water Oil-O-Matic heating and drive-in garage. Exceptionally well-landscaped garden sprinkler system, a marvelous view. This home is in A-1 condition and must be seen to be appreciated. Early possession, easy terms.
To view contace Mr. Grieve; Evenings, G 0436.

HAULTAIN
Lovely Bungalow
A home you will admire, large living room, spacious cabinet kitchen, two bedrooms, Pembroke bath, three-room suite in basement. Drive-in garage. Taxes $146.
Price — $9000
Ask for Mr. Davis; Evenings, G 8614.

APARTMENT BLOCK
New and modern. Oil-O-Matic. Seven lovely suites in smart conversion job. Stucco. Revenue over $500 monthly, netting over 11%.
Terms — $36,500
Contact Mr. Davis; Eves., G 8614.

VANCOUVER STREET
— South of Fort
Four compact, bright airy rooms. Painted and renovated throughout. New plumbing. Duroid roof. Two steps only, built on solid rock. Small garden lot, low taxes. For retired couple this should be ideal. Walking distance to church, city centre. Excellent value
at — $5950
Call Mr. Twamley; Evenings, B 9903.

OAK BAY
Terms - $5950 - Terms
Eight-room family home. Large garden lot, low taxes. All rooms large, need some decorating. This in comparison to other Oak Bay prices is a bargain. Terms available or the owner will accept small country property as part payment.
Call Mr. Smith; Evenings, G 7325.

GEORGE RANDALL LTD.
1309 DOUGLAS STREET G 8109

RITHET
Our 82nd Year — B 4251
LOOK - LOOK - LOOK
$2000 DOWN
SIX-ROOM BUNGALOW
THE BEST BUY IN THE CITY. SIX spacious rooms on one floor with utility room. Large entrance and through hall plan. Living room with fireplace and guest-size dining room. Modern cabinet kitchen, three bedrooms and three-piece bathroom, sun porch. Full high basement, hot air furnace. Insulated. Separate garage. High healthy location. Beautiful condition throughout. Immediate possession as owner leaving city. The price is
fair at — $7650
Call Mr. Kitto, B 4251 or Eves., E 1880

SHELTERED WATERFRONTAGE
Here is an ideal home for the whole family and in spotless condition. Lovely big living room (22x16)—guest-size dining room, den with fireplace, most convenient kitchen, wired for electric stove, three bedrooms and bathroom. Full high basement. Oil-O-Matic heating. Separate garage. Nice garden overlooking the water. There is an excellent float which affords safe all-the-year-round mooring for a boat. This has always been a happy home. Your family
will also enjoy it. Price — $11,500
Call Mr. Speed, B 4251; Eves., E 8595

CHARMING
OAK BAY BUNGALOW
Here's a well-built three-bedroom bungalow located in a pleasant area. Entrance hall, spacious living room, dining room, two bedrooms, four-piece Pembroke bathroom and kitchen, all on one floor. Extra bedroom in basement. The kitchen with built-in electric range, is a housewife's dream and includes many built-in features as well as generous dining space. Plumbing for Bendix. Full basement with hot air heat. Close to schools and transportation. Nice sized lot with lane. This house is only seven years old and is spotlessly clean.
Owner has priced at — $13,300
Please call Mr. Scott, B 4251, or Eves., B 9721

Rithet Consolidated Ltd.
(Member Real Estate Board of Victoria)
708 FORT STREET PHONE B 4251

FRASER BISCOE OFFERS
LOW-PRICED SPECIALS

"WANTED—"
BACHELOR OR COUPLE
To move in and put on the kettle—in this modest fully furnished little home in spotless condition in a good residential area of High Quadra. Being sold fully furnished right down to the teapot and cooking utensils. House comprises kitchen, living room, two bedrooms, bathroom. Separate woodshed contains coal and wood. Excellent lot; bearing fruit trees comprise, three apples, plum, pear, cherry, peach; lots of bulbs. Taxes $48.46 being sold to clear an estate.
Cash price — $3150
or on terms of $1,350 down and $35 month — $3350
Office, E 9413 or E 9843; Eves., Mr. Biscoe B 1338 or Mr. Trill B 9444

"OAK BAY"
(A Cottage For Two)
Four rooms and three-piece bath, garage and workshop. Only a step to stores and bus. Can be handled for $2,150 down, balance like rent at $45 per month. QUICK POSSESSION. Taxes only $67.
Full price — $4950
Call office E 9413; Eves., Mr. Wilkinson, B 9761

REDUCED TO $5250
WITH $1500 DOWN!!
(Three Bedrooms)
No. 595—Older-style bungalow in excellent condition, close to V.M.D. in JAMES BAY. Entrance hall, living room with fireplace, dining room, kitchen, three-piece bathroom and THREE BEDROOMS ALL ON ONE FLOOR! Basement, hot-air furnace. Separate garage. Lot 50x100. Fruit trees. Taxes $50. Balance at $35 per month.
Full price reduced to — $5250
(Less considered for all cash)
Call Mr. Wilkins or Mr. Wilkinson at E 9413 (office), Eves., E 4960 or B 9761

FRASER BISCOE'S
New Location, 576 Yates Street
Across from the New Post Office

DEAN HEIGHTS
Ranch-style six-room ultra-modern bungalow about two years old. Oil-O-Matic hot-water heating. This is really a charming home and can
be bought for — $13,250
PROSPECT LAKE waterfront, three-room furnished cottage, price $2,500 with $500 down payment.
Call Mr. Clark, evenings E 8097.

H. G. DALBY & CO. LTD.
634 VIEW STREET E 6343

57 HOUSES FOR SALE

PEMBERTON, HOLMES LTD.
ABSOLUTE SECLUSION
On 5½-mile circle of town and nestled in the tr

57 HOUSES FOR SALE

HICKS REALTY
LIMITED
1710 DOUGLAS STREET B 5104
OPPOSITE HUDSON'S BAY STORE

GROCERY AND CONFECTIONERY
(411B) Store, plus five-room living quarters and large garage, situated on highway. A real opportunity for anyone wishing to be independent. Stock approximately $2,300. Fixtures, $1,600. This can be handled with down payment of $7,000. Balance on easy terms. Full price (including property) $13 500
B 5104 anytime.

$2000 DOWN BALANCE MONTHLY
(936E) In country surroundings, yet within the three-mile circle. This attractive 12-year-old stucco bungalow with Oil-O-Matic heat is perfect in every detail. Large living room with fireplace, two bedrooms and cabinet kitchen. Cement basement with tubs. Separate garage and workshop. An excellent garden. Owner would consider exchange on bungalow near park. Price $7850
Mrs. Burbidge, B 5104 anytime.

GREEN GRASS AND SHADE TREES
(951E) Surround this lovely home. Situated in one of the better parts of Mount Tolmie. The bungalow has dandy living room, fireplace, cabinet kitchen, nook, two fair-size bedrooms, Pembroke bath, utility. Separate garage, pleasant garden, fruit trees. Handy to city and all conveniences. Clear title. Terms. Price $6850
FULLY - furnished, move right in. Terms. Price $7650
Mr. Drew, B 5104 anytime.

REDUCED $750 FOR QUICK SALE
(763E) This smart four-room-plus stucco bungalow should be seen to be appreciated. Living room (13x14), two large bedrooms, fully modern kitchen, dining area, a grand garden, shrubs, etc. Separate garage and low taxes. And further, included in price is oil range and heater. Act fast. Full price now $6850
Mr. Brown, B 5104, Eves. B 6977.

PRICE SLASHED DOCKYARD EMPLOYEES
(776E) You owe it to yourself to see this five-room house in good Esquimalt location. Living room, fireplace, family-size kitchen with neat pantry, one twin-size bedroom down and two up. Full cement basement and drive-in garage. Nice lot and view of the sea. Only $2,500 down and balance at $50 per month
Full price now $6800
Mr. Brown, B 5104, Eves. B 6977.

TODAY'S BEST BUY
(937E) Gleaming white four-room stucco bungalow. Cosy living room, fireplace, bright cabinet kitchen, two bedrooms, bath. Separate garage, woodshed. Garden, house, everything in spotless condition. Clear title. $3,000 down asked.
Price slashed to $5950
Mr. Drew, B 5104, Eves., E 4980

NEWSTEAD'S NEWS

OAK BAY
Here is an unusually attractive five rooms with well-finished extra basement room. Stucco, fully modern, Oil-O-Matic heating, copper electric domestic water heater, full high basement, excellent garden in spotless condition on one of Oak Bay's most popular streets. Substantial mortgage.
Full price $11,800
W. Bailey at E 7194 or Eves., E 3085, or E. Clark at E 7194

$6750 $6750

WARM, CLEAN, REASONABLE
Do you want a house which has been kept in excellent condition? Six rooms, drive-in garage, nice floors, lovely oil range included and furnace is of late model and performance. Taxes $67. Vendor will accept as low as $40 per month under Agreement with reasonable cash payment.
Please call R. O. Ney at E 7194 or Evenings, B 6274.

$1500 DOWN $1500
This is one of our better kept older homes. A real family buy with three bright bedrooms, living room, dining room, kitchen, pantry, all spotlessly clean plus lovely entrance hall; full cement basement, hot-air heat, furnace two years old and all new copper plumbing. A lovely large lot, 66x120, with fruit trees. Well within the two-mile circle. All for the ridiculously low price of $6500
Contact W. H. McMahon at E 7194 or Evenings, G 0662

NEWSTEAD REALTY LTD.
766 FORT STREET E 7194
Member Victoria Real Estate Board

WATERFRONT - FAIRFIELD
Tudor—Seven Rooms
1126 Dallas Road
Signed Exclusive Listing
Drive by and contact F. Marconi, E 7174, Eves. G 6625. Please do not disturb the occupants. Seldom do we have such a home in this choice location. Marine and mountain views, close to Beacon Hill Park, and built of quality materials and workmanship and architecturally designed. Tudor with leaded and view windows. Entrance and through hall, large living room, fireplace, dining room, sun room, electric kitchen, large bedroom and dressing room, also a four piece bathroom on the main floor in hardwood. By a fine stairway up, there are three bedrooms and another bathroom. Full basement with hot water oil heating to all rooms. Separate matching garage and cement driveway. Easy kept lot in lawn and shrubs. Clear title. Easy terms if desired.
And price is only $12,900
Exclusive with F. Marconi, E 7174 Eves. G 6625

VIEW ROYAL
Fine family home, facing south, close to the sea, attractive living room, kitchen with dinette, two bedrooms, three-piece bathroom, downstairs. Upstairs, two bedrooms, toilet and shower, electric range in kitchen, electric water heater and automatic oil furnace in basement, large lot and good garden soil. Bendix washer available.
Price $12,600
D. D. McTAVISH

FAIRFIELD — $1500 DOWN
Three bedrooms. Basement, large lot. Close to Park. Reasonable price of $6950
Call William Hollick, B 2987, B 7514 or C. Reynolds, E 8457, B 0732.
Hollick Realty Ltd., 1118 Quadra Street.

58 WANTED TO BUY— HOUSES

URGENT
I have two genuine clients requiring homes in Oak Bay not over 12 years, south of Avenue preferred, two bedrooms with high basement and oil heat up to $12,000. Boorman Investment Co., Ltd. Phone R. Harris E 1202 anytime.

WANTED TO BUY IMMEDIATELY, five, six or seven-room house or bungalow, James Bay preferred, $5,000 to $6,000 price class with $2,000 cash down and balance monthly. Rosevear Company, 1115 Langley Street. Phone G 6041

HAVE A CLIENT TO BUY A RANCH-style or modern bungalow with three bedrooms, around $20,000 cash. Please phone Roy Smith, of Western Homes Ltd. immediately if you are selling B 2187; evenings, G 3019.

FOUR OR FIVE-ROOM BASEMENT bungalow in Esquimalt. Reliable client will pay $1,500 cash and $50 monthly. Please call R. V. Caselton, Pemberton, Holmes, Ltd., G 8124 or E 8464 after hours.

58 WANTED TO BUY— HOUSES

TWO ALL CASH BUYERS FOR A FIVE or six-room bungalow, modern, in high Quadra area. E. N. Bagshawe, E 2548, 1220 Broad Street. H. A. Humber Ltd. E 8113.

LET ME HANDLE THE SALE OF YOUR home. No fuss or bother. Alex Fleming G 5112, residence F 4762

HAVE A 1950 CAR AS PART PAYMENT on a house. Phone G 2452 daytime, evenings G 3457.

A. R. MILLER
1308 BLANSHARD ST. PHONE R 0622

59 PROPERTY FOR SALE

LOT (READY TO BUILD) YEW ST. Close to schools, bus, towns. 7,500 B.M. (all new) shiplap 2x4. Can be seen corner Yew and Finlayson. Cash only. G 1755.

BRENTWOOD WATERFRONT ACRE lots, $800 and up. Good boat anchorage. G 5976.

59 PROPERTY FOR SALE

THREE ACRES—EASY TERMS
Mostly cleared and leveled, high location between Elk Lake and Cordova Bay; pleasant surroundings. Mostly new homes in vicinity. Full price, $2,500 or near offer, on low terms. For directions to the property kindly call Douglas Hawkes at Hawkes Foster Ltd. B 2101 (evenings, B 4494 or B 2101).

COMMERCIAL OR BUILDING LOTS on Quadra Street, Lake Hill district, 60x220 feet. What offers? B 4040.

60 PROPERTY WANTED

WE HAVE A TERRIFIC DEMAND FOR A good lot. Morie Realty B 9411

Province of British Columbia
"Change of Name Act" (Section 6)
NOTICE OF APPLICATION FOR CHANGE OF NAME

NOTICE is hereby given that an application will be made to the Director of Vital Statistics for a change of name, pursuant to the provisions of the "Change of Name Act," by me, May Harn Chan of 2003 Quadra Street in Victoria, in the Province of British Columbia, as follows:
To change my name from May Harn Chan to Florence May Harn Chan.
Dated this 30th day of September, A.D., 1953.
MAY HARN CHAN.

NOTICE TO CREDITORS
ESTATE OF JESSIE GLADYS SCOTT, DECEASED

NOTICE is hereby given that all persons having any claims or demands against the estate of Jessie Gladys Scott, deceased, are required to send in particulars of the same to The Royal Trust Company, 1205 Government Street, Victoria, B.C., executors of the will of the deceased, on or before the 23rd day of October, 1953, after which date the executors will proceed to distribute the said estate having regard only to such claims of which they shall then have had notice.
DATED this 24th day of September, 1953.
MESSRS. MORESBY & MORESBY,
620 View Street,
Victoria, B.C.,
Solicitors for The Royal Trust Company, Executors.

OTHER AUCTION SALE ADS ON PAGE 2

CLENDENIN RYAN

COL. ULIO AMOSS

What Happened to Beria?
This question is puzzling many government officials, as reports circulate that ousted Soviet leader Lavrenti Beria has escaped from Russia. According to Col. Ulio Amoss, right, of Baltimore, Md., wartime chief of European Division of OSS, there is a 50 per cent chance that Beria is out of Russia. Amoss has stated that Clendenin Ryan, a New York millionaire, along with some of his friends, has invested several million dollars in an attempt to smuggle Beria from behind the Iron Curtain.

Montreal To Be Scene Of World Title Fight

MONTREAL (CP),—Armand Savoie, first Montreal - born fighter to get a crack at a world boxing championship, will meet lightweight champion Jimmy Carter, of New York, in the Montreal Forum, November 11.

Announcement of the title bout was made Wednesday by the Canadian Arena Company, operators of the Forum.

It will be the first world-title fight in Montreal since 1931 when Panama Al Brown defeated Eugene Huat, of France, for the bantam title.

Savoie holds a non-title decision over Carter, winning here in a ten-round bout last spring. But since then he has been shorn of his Canadian lightweight championship by Arthur King, of Toronto.

Terms of the agreement were not announced. Unofficially it was said Carter will get a guarantee of $25,000, in addition to expenses, or 40 per cent of the net gate, and Savoie will get a flat guarantee, probably around $10,000.

INTERIOR IWA TO PLAN MOVE
VANCOUVER, B.C. (BUP)—Union representatives were enroute here from interior lumber camps today to plan the next move in a four-day-old strike that has idled 5,000 men and halted the province's multi-million-dollar woodworking industry.

Bottled BEER
FREE DELIVERY
Phone
G 4179
23c per dozen paid for empties. Please have them ready when the driver calls.
This advertisement is not published or displayed by the Liquor Control Board or by the Government of British Columbia.
LOOK WHERE PEOPLE ADVERTISE.
ADVERTISE WHERE PEOPLE LOOK

Susan Titman* Carries Phillips' Tablets Wherever She Goes
"THEY TASTE SO GOOD—ARE WONDERFULLY EFFECTIVE!"

* Mrs. Frederick Titman of Saskatoon knows from experience that upset stomach, gas, heartburn and other symptoms of acid indigestion are likely to cause distress any time, anywhere. So she always carries Phillips' Tablets in her handbag. As pleasant to take as candy mints, peppermint flavored Phillips' Tablets are made from one of the fastest, most effective stomach acid neutralizers known to science. They give almost instant relief. 30 tablets—25¢.
PHILLIPS' TABLETS

and she loves Shreddies, too!

—because the NEW delicious flavour makes
Shreddies
a breakfast sensation
Made from pure 100% whole wheat, those delicious Shreddies biscuits have a new sweeter flavour everybody loves! Specially baked to popular bite-size. Enjoy Shreddies yourself, tomorrow!
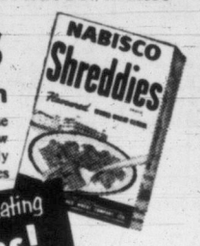

Twice as many people are eating NEW Shreddies!
S-1353

Choose AYLMER FROZEN FOODS
FOR DEPENDABLE QUALITY

ACTION! RESULTS! PROFITS!
Through Newspaper Advertising

Maynard & Sons
Auctioneers Since 1902
Probate, Insurance and Advisory Appraisers
Instructed by a client leaving the city, and to close an estate, we will sell, in our salesrooms, 731-33 Johnson,
TOMORROW — 1.30
LARGE SELECTION WELL-KEPT
FURNITURE and APPLIANCES
LUGGAGE, FILING CABINETS, MANLICHER RIFLE
Limed Oak Knee-Hole Desk, Toasted Mahogany Lowboy Chest, Limed Oak Nest Tables, Mahogany Nest of Tables, Walnut Tea Wagon, 3-Tier Oval Mahogany Whatnot, Wheat Maple Corner Coffee Table, D.L. G.L. Extension Dining Table, End Tables, Occasional Chairs, Floor Lamps, Oak China Cabinet, 2-Piece Frieze Red Chesterfield Suite, expensive Ladies' and Gents' Suitcases, Walnut Finish Bedroom Suite, several Single and Double Beds, Dressers, Dinette Tables and Chairs.
12 RANGES — OIL HEATERS
Duo-Therm Oil Range, 3 Oil Circulating Heaters, Moffat Apartment-size Electric Range, Push-Button Car Radio, Mantel Radios, 5 Electric Washing Machines, 3 Electric Refrigerators, Gladiron Electric Ironer, China, Glass, Kitchen Utensils, Silver Plate, etc.
10.30—BASEMENT SALE—FURNITURE
Kitchen Cabinet, Bicycles, Washing Machines, Heaters, Doors, Sash, Jacket Heater, Fruits, Vegetables, etc.

Interior Decoration Tour
4 Beautiful Homes Open to Public
Saturday, 1.30 to 5.00
Interhouse transportation provided. Tickets $1.00, at THE ARTS CENTRE, MARIONETTE, SPODE SHOP, THE QUEST AND THE AUXILIARY.
Sponsored by the Women's Auxiliary of the Arts Centre of Greater Victoria. See these beautiful homes:
Mr. and Mrs. H. A. Wallace, 3175 Beach Drive
Mr. and Mrs. Roy C. Denny, 3130 Midland
Mr. and Mrs. F. T. Donegani, 3355 Beach Drive
Mr. and Mrs. Byron Johnson, 2895 Beach Drive.

Entire $8000.00 Stock Harris Sporting Goods
FIXTURES AND EQUIPMENT
9.30 SAT. — 736 FORT ST.
Close-Out Auction
NO RESERVES
BEST QUALITY
ICE SKATES — FIGURE SKATES
BICYCLES — TRICYCLES
TOYS — GAMES — DOLLS
Hockey Sticks, Electric Trains, Roller Skates, Fishing Tackle, New Bicycle Parts
Flashlights, Padlocks, Ping Pong Sets, League Softballs and Bats, Stock of New Parts for Bicycles, Bicycle Repair Department Tools and Equipment, All Sizes of Expensive Figure Skates and Boots (White, Green, Red), C.C.M. Hockey Skates and Shoes (retail prices up to $55.00, no reserves), Raleigh Bicycles, Football Boots, Baseball Shoes, Bowling Shoes, Tennis Racquets, Basketballs, Footballs, Rugby, Baby Buggies.
Electric Key-Cutting Machine
and equipment, tools, etc. Stock of Key Blanks, etc. Combination Safe, old Adding Machine, Cash Register, Adding Machine, Desk, Showcases, Fixtures, Filing Cabinet, etc.
ON VIEW FRIDAY, 9.00 to 5.30
Sale commences promptly at 9.30 Saturday morning and continuous until sold.
SUPPORT THE COMMUNITY CHEST
MAYNARD & SONS
733 Johnson Auctioneers G 5921

THE WORLD HAS BEEN WAITING FOR THE SIXTH AND FINAL VOLUME OF SIR WINSTON CHURCHILL'S MEMOIRS
READ "Triumph and Tragedy"
VOLUME VI OF
SIR WINSTON CHURCHILL'S
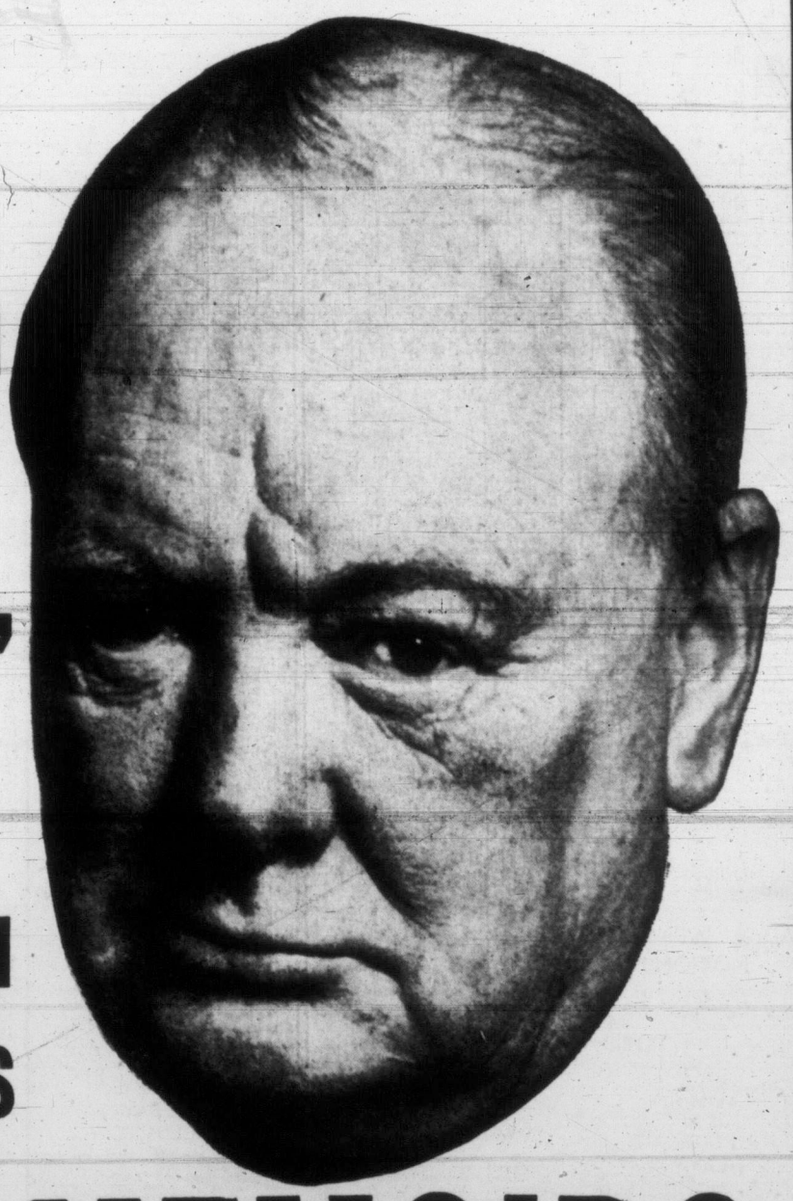
WAR MEMOIRS
Starting Saturday, Oct. 24th, In The
VICTORIA DAILY TIMES

STOCK MARKET QUOTATIONS

(Complete details of yesterday's transactions).

By

James Richardson & Sons — A. E. Ames & Co. | T. B. Burns & Co. Ltd. Investment Dealers' Assn. | Hagar Investment Ltd. B. A. Humber Ltd.

VANCOUVER—NOON

OILS	Bid	Asked
AP Con	28½	35
Amalgamated	8	--
Britisn Pete	6	8
Britalta Pt	345	--
C & E Crp	840	--
Calmont	101	104
Calvan Cons	365	--
Cdn Atlantic	370	375
Charter Oil	105	115
Commoil	400	--
Cmmnwlth	400	--
Del Rio	126	--
Fargo		200
Gas Expirtn	50	--
Gnrl Ptrlm	425	500
Do A	450	--
Hargal Oil	5	6
Highwd Sarcee	7	--
Home Oil	650	--
Long Island	--	12
McDgll Sgr	10	13
Mercury	10	11
Mill City	--	25
Nw Contnnti	76	77
Nw Superior	210	235
Okalta	153	--
Pacific Pt	750	765
Pan Western	510	550
Roxana	13	17
Royal Cdn	9	10
Royalite	--	12½
Share Oil	--	8
Spooner Oils	16	--

	Bid	Asked
Sunset Oils	--	19½
Trns Empire	180	190
Trs Mntn	--	22½
Vanalta	18	24
Vantor Exp	23	27
Yankee Prnc	48	50
York Oil	16	20
MINES		
American Sd	10	12
Base Metals	14	--
Beaver Ldge	70	80
Bibis Yukon	9	11
Bralorne	305	--
BRX (1935)	1	3
Cariboo Gld	100	104
Clmn Col A	24	--
Congress	4	--
Cronin Bab	6	7
Dorreen	8½	10
Estella	27	30
Gnl Mascot	45	46
Golconda	--	25
Hamil	10	13
High Belle	34	36
Indian	3½	--
Island Mont	23	--
Koote B Mtls	3	6
Mackeno	25	30
Nat Exp	30	31
Nesbitt Lab	135	145
Pac Eastern	10	14
Pac Nickel	50	56
Pato Con	340	360
Pioneer Gld	152	159
Placer Devel	--	30

	Bid	Asked
Quatsino Cp	22½	24
Red Hawk	2⅝	--
Rix-Athbsk	145	155
Sheep Creek	54	55
Silbak Prmlr	11	14
Silvan Con	23	24
Silver Ridge	12	--
Silver Stand	73	80
Suquash	--	40
Taylor Bdge	21	--
Utica	--	2
Vananda	1½	2½
Van Roi	4	5
West Explor	36	--
West Tgstn	150	--
INDUSTRIALS		
Alberta Dist	154	155
Do VT	151	--
BCF Products	4¾	--
BC Power A	--	34
BC Telephn	33¾	--
BC Turf	75	80
Brd Dydck A	7⅝	--
Can Collier	230	--
Cap Estates	21½	--
Coast Brew	335	345
Con M & S	22	--
Grdn & Blya	78	81
Inter Brew	400	450
MacMillan B	15	16½
Neon Prodcts	17½	--
Pacific Colye	--	52
Powell River	23¼	23½
Sidney Roof	16	--
Sun Publish	26	--
Westm Pp B	--	13½

NEW YORK CLOSE

	Close		Close		Close
Allied Chemicals	58½	Eastman Kodak	43¾	Philadelphia Elec	31
American Can	36⅝	Erie RR	18	Penn Railway	18⅝
American Smelter	27⅞	General Electric	74¼	Procter Gamble	61½
American T & T	154½	General Foods	56⅞	Public Service	25⅝
American Tobacco	74½	General Motors	56	Radio	24¼
American Woolen	16¼	Goodyear Tire	45⅝	Republic Steel	43¾
American O & E	31½	Gulf Oil	44½	Schenley Distillers	22¼
Anaconda Copper	30½	Houston L & P	25½	Standard Calif	50⅝
Atchison Topeka	89⅝	Inter Harvester	25⅝	Standard NJ	69¼
American Home P	41	Inter T & T	14⅝	Sears Roebuck	57
B & O Railway	26⅞	Inter Nickel	38	Sunray Oil	15⅝
Bethlehem Steel	47	Johns-Manville	60½	Socony Vacuum	32⅝
Columbia Gas	13½	Kennecott Copper	62¼	Southern Pacific	38⅝
CPR	23⅝	Loew's Theatre	10⅝	Southern Railway	41⅝
C & O Railway	32⅝	Nat Distillers	17¼	Texas Corp	51
Chrysler	64¼	NY Central	20	Union Carbide	65⅝
Con Edison	39⅝	Norfolk Western	42½	Union Pacific	101⅝
Corn Products	71	Northern Pacific	55½	United Aircraft	41
Detroit Edison	27¼	Ohio Oil	52½	US Steel	35¼
Du Pont	100¼	Pac Gas Electric	37½	Westinghouse Elec	44¼
				Woolworth	43¾

MONTREAL-TORONTO INDUSTRIALS

	Bid	Asked
Abitibi pf	13¾	13⅞
Do pf	25½	25⅝
Acadia Atl	6¼	6¾
Do A	16½	--
Do pf	98¾	--
Agnew-Srpss	8½	8½
Algoma Stl	31¾	32½
Aluminium	43½	43¾
Do pf	102	102¼
Ang-Nfld-Dv	7½	7¾
Argus Crp	11¼	11½
Do pf	80	80½
Asbestos Crp	26	26¼
Ashd Hrd A	14	--
Do B	15½	16
Atlas Stl	13	14
Bthrst A	38	40
Do B	15½	--
Beatty Bros	7	9
Bell Telephn	35⅝	35½
Blue Ribbon		19⅞
Brnt Crd A	13¾	14½
Do B	6½	8
Brzln Trctn	10	10¼
B-A Oil	17	17¼
BC El 4% pf	80	81
Do 4¾% pf	92	92½
Do 5% pf	49	49½
BC Frst Pd	495	500
BC Pckrs A	12	12½
Do B	7½	8
Do B	8	8½
Brown Co	7¼	7½
Do 1st pf	85½	88
Do 2nd pf	48	49½
Brck Ills A	12	14
Do B	395	405
Bldg Prdcts	36	36½
Bringtn Stl	12	18½
Brns & Co A	4¾½	--
Do B	33½	35½
Brd Drydck A	7½	7⅞
Cdn Dm Sgr	15½	15¾
Cdn Cement	75	76½
Do pf	28	28½
Cdn Irn Fnd	19	19½
Cdn Malting	50	51
Cdn Nrt Pwr	10⅝	10¾
Cdn Pckrs A	36	37½
Do B	30¾	31¼
Cdn Permant	57	--
Cdn Sumshps	78	80
Do pf	49¼	50
Cdn W Ch B	--	70
Cdn Brwrs	19¼	19⅝
Cdn Cnnrk	27	27½
Crn Cr & Fnd	15¾	17
Do A	16½	18½
Cdn Celans	27	27½
Do $1.75 pf	32½	33
Do $1.00 pf	19¼	20
Cdn Ch & Cls A	--	9½
Cdn Dd & D	48	49
Cdn Gen El	430	475
Cdn Gen Inv	22¼	22½
Cdn Indust	31	32½
Cdn Loco	15	17¼
Cdn Oil	12	12⅝
CPR	22⅝	22⅞
Cdn Vickers	16⅝	16¾
Cdn Lest Lbr	9¼	9½
Cdn W'house	55½	62

	Bid	Asked
Chatco Steel	475	500
Do pfd	5½	7
Chrysler	63½	64
Cockshl Plow	9½	9¾
Com Alcohol	275	300
Do pfd	5	5½
Cons M & S	22½	22¾
Con Paper	36¾	37¼
Con Gas	15¾	16½
Con Glass	24	25
Corbys A	8⅞	9½
Do B	8⅞	9
Cosmos Imu	10⅝	10⅞
Craig Bit	450	500
Crown Zellr	28¼	28⅝
Davis Lthr A	15	16
Do B	5	5¾
Dist-Seagram	25⅝	25¾
Dom Bridge	70	71½
Dm Engineer	19	--
Dm Fd & Stl	13⅝	13⅞
Do pfd	97¼	98⅞
Dom Glass	61	--
Dom Mag	11½	11¾
Dm Stl & Cl	11	11⅝
Dmn Stores	15½	16½
Dm Tr & Ch	7½	7¾
Do pf	19⅝	20¼
Dmn Textile	7⅞	8⅝
Dmn Wlns	300	325
Donahue Sr	14	14¼
Dow Brew	16⅞	--
Dryden Ppr	54	55
Eddy Paper A	21¾	23
Electrolux	9⅝	10¼
T H Zshk pf	19	20½
Famous Plyr	18⅝	19
Fny Farmer	20	22
Fdrl Grain	16¼	17
Fist Mfg	100	105
Fd Canada A	61½	62
Fraser Co	14½	15
Do pf	--	102½
Gatineau Pwr	20⅝	21¼
Do 5% pf	103	105
Gnrl Dynmcs	34¼	35
Hmlin Bridge	16	17
Hmlin Cottn	18	20
Harding Cpt	7¼	8
Hayes Steel	33½	34½
Hinde & Dch	24¼	26
Howard Smith	19	19½
Imperial Oil	28¼	28⅝
Imperial Tob	10⅝	11
Do 4% pfd	23¼	23¾
Indus Accept	29½	34
Do 2% pfd	30¼	--
Inter Bronze	5¾	6
Do pfd	16	17
Int Metals A	30½	31
Inter Nickel	37¼	37⅝
Inter Paper	50¼	50⅞
Inter Petrlm	18⅝	19
Inter Utilities	25	25⅝
Kelvinator	17¼	19
Labatts	17	18
Lk of Woods	26¾	30½
Lang	7¾	8
Laura Secord	13¼	13⅞
Loblaw A	38	39
Do B	41	42½
Ldn Hosy A	6	6¾
McMillan B	15	15½
Maple Lf Mlg	7⅝	7⅞
Masy Harris	7⅞	8
Maxwell	5	5½

	Bid	Asked
McColl Front	24⅝	24½
Do pfd	89½	90
Mrcry Mills	80	100
Milton Bck	180	185
Mdrn Cntrs	--	15
MO Paper	25⅞	26½
Rbt Mitchell	38	40
Molson's A	24	--
Do B	24	28
Munch Knit	8	10
Montreal Lo	--	13½
Moore Crp	23½	23¾
Nat Drug	8½	9¼
Do pfd	11¼	11⅞
Nat Grers	11¼	11½
Nat Hsry A	7¼	9¼
Do B	7½	7¾
Nat Stl Car	25	25¾
Niagara WW	31	33
Ogilvie Flour	30½	35
Ont Steel	--	20
Ornge Crsh	325	375
Page Hersey	67½	68
Penmans	50	--
Powell River	23½	23¾
Power Corp	32	32½
Press Metals	9⅝	10
Pride Bros	30½	30½
River Silk A	16¼	18
Do B	300	325
Russell Indus	--	18¼
St Lawrence	30	31½
Shawinigan	37	37¾
Shea's A	17½	--
Shea's B	32	33
Sicks Brew	23½	24
Silverwd A	10	10¼
Simpsons	13	13½
Standard Pr	17½	18½
Do Pfd	33	--
Stanley A	6	8½
Stedman	18¼	19
Steel of Can	28¾	29¼
Supertest	14½	--
Tamblyn	33	35
Taylor	8	9
Do Pfd	19½	20c
Tip Top	16½	17⅞
Traders A	27⅞	27½
Do B	26¾	28⅞
Trans Vision	8	--
Union Gas	27½	28
United Cp A	27	28½
Do B	11¾	12½
United Fl A	57	57½
Do B	22	24¼
United Steel	12½	121
Hiram Wlk	47	47½
Westeel	--	20
W C Brew	10	10¼
West Groc	54	56
Do A	34¾	--
Geo Weston	31½	32
Do Pfd	96½	97
Winnipeg Gas	6¼	6½
York Knit	350	375
Zellers	19⅞	--
BANKS		
Montreal	34½	35
Nova Scotia	39	39½
Toronto	40	40½
Commerce	30½	30¾
CIP	575	631
Dominion	30	30¼
Imperial	34¾	35
Royal	34	35

TORONTO MINES

	Bid	Asked
Acadia Uran	14	16
Akaticho Yuk	75	90
Amal Larder	15¾	17⅞
Amer YK	22	23
Anac Lead	335	395
Anglo-Huron	13	13¾
Ankeno	12	14
Armistice	16	18
Ascot Metals	45	48
Aumaque	10⅞	10½
Bagamac	14	15
Barnat	112	115
Barvue Mns	170	180
Barymin	140	145
Base Metals	14	15
Bevcourt	34	38
Bobjo	32	33
Bralorne	310	335
Brewis RL	9½	10
Broulan	223	230
Buffadison	6	8
Buf Ankerite	66	70
Buffalo RL	4	5
Bulldog Lak	14	15
Cl Flin Flon	18½	20
Camp Chib	225	265
Camp RL	755	775
Cassier	700	720
Cen Patricia	81	85
Cen Porc	16	18
Chesterville	40	41
Chimo	113	115
Citra-Lartic	6⅝	8½
Coch Willans	96	100
Coniaurum	48	50
Cn Disc Yuk	170	176
Cons Howey	78	83
Cn Smelters	22½	22⅞
Conwest	390	410
Crowshore	9½	10
Delnite	105	115
Dt Minerals	19	19½
Dome Mines	15¼	16¼
Donalda	46	48
Dom Asbestos	51	53
Ea Malartic	170	174
East Rim	88	92
Ea Sullivan	425	430
Ea Metals	137	140
Elder	41	42
Eldona	20½	25
Estella	28	31
Eureka	55	57
Falconbridge	14¼	14½

	Bid	Asked
Frobisher	480	495
Gt Yelwnfe	790	800
Gods Lake	85	90
Goldale	23	25
Gn Manitou	160	174
Goldcrest	16	18
Grhm Bous	35	37
Gunnar Gd	725	735
Hard Rock	10½	11½
Harricana	11½	12½
Hasaga	21	23
Headway	24	27
Heva	5¼	5½
Hollinger	11¾	12
Homer Yuk	22½	24
Hosco	4	4¼
Hud Bay	36⅞	37¼
Inspiration	152	155
Jackknife	7½	8½
Jack Waite	8	9½
Joburke	8½	10
Jol Quebec	21	23
Kayrand	6	7
Kerr Addi	18⅝	18⅝
Keyboycon	10	11
Kirk-H Bay	61	64
Kirkland L	46	47
Klondike-Kno	9½	10
Labrador	675	680
Ladulama	22	23
Lke Dufault	68	70
Lke Lingman	17	19
Lake Osu	20	22
Lake Shore	530	540
Lapa Cadillac	7	9½
Lavalie	5¼	5½
Leitch Gold	65	68
Little Long L	48	55
Lomega	4	5
Louvicourt	12	13
Man and East	2¾	3⅜
Macassa	146	150
McDonald	57	65
Macfie Exp	13½	14½
Mackeno	27	28
McL Cckshtt	134	139
Madsen R L	157	160
Magnet	8	9
M Gldfields	137	149
McIntyre	51	53
McKenzie RL	32	34
McNamara RL	9⅝	10
Mining Corp	10	10¼
Moneta	46	47
Negus	10	11

	Bid	Asked
Nesbitt Lab	140	145
New Larder	160	165
N Calumet	58	60
N Dickenson	765	770
New Goldvue	20	23
N Hugh Mal	11½	12
N Laguerre	7½	9
Newlund	19	24
New Mosher	42	47
Nisto	10½	11
Noranda	63	63½
Norlartic	13¾	14
Normetals	255	265
North Inca	17	19
O'Brien Gold	62	65
O'Leary Mal	18	19½
Ont Pyrites	105	107
Osisko Lake	35	38
Pamour Porc	75	77
Paymaster	39	40
Pend Oreille	375	405
Pickle Crow	115	120
Pioneer Gld	156	160
Placer Dev	28¼	28⅞
Powll Rouyn	79	80
Preston	240	245
Prospect Air	370	380
Q Labrador	13	14
Que Manitou	80	85
Quemont	15⅝	16
Radiore	48	50
R Macdonld	140	143
Rix-Atha	146	149
San Antonio	190	205
Sherritt Gn	410	420
Silanco	16	19⅝
Silver Miller	70	77
Starratt Ols	14	15
Steeloy	9½	9¾
Steeprock	580	590
Sullivan	205	210
Sylvanite	112	113
Teck Hughs	190	195
Thopmson-L	15	19
Torbrit Silvr	80	100
Un Asbestos	300	310
U Keno Hill	600	650
Upper Cda	108	114
Ventures	14	14¼
Waite Amulet	990	10
West Ashley	20	21
Wiltsey-Cogh	7	8
W Hargrves	163	168
Yale Lead	24	30
Yukon Bear	110	111
Yukeno	15	17

TORONTO OILS

Sales		High	Low	Close
2100	Ajax	87	80	87
7695	Albermont	124	112	120
500	American Leduc	--	--	22
450	Amurex	12½	12	12½
2410	Anglo Canadn	490	475	485
500	Bailey Selburn	330	300	330
1200	Banff Oils	207	195	205
400	Bralsaman	--	--	103
8000	British Empire	40	36	37
700	Britalta	365	355	360
100	Calgary & Edm	--	--	825
5400	Calmont	103	101	103
1500	Calmorth	24	21	21
1800	Calvan Cons	385	365	380
100	Can Oil Lands	--	--	250
2500	Can Admiral	27	24¾	27
1200	Can Atlantic	375	345	375
2000	Can Devonian	--	--	55
25	Can Oil	--	--	12¼
2500	Can Pipeline	154	150	152
1300	Cent Explorers	355	345	355
4100	Central Leduc	155	150	152
500	Charter Oils	--	--	105
5525	Cons Peak	23	21	23
4940	Del Rio	130	125	130
12200	Devon Leduc	116	107	116
1100	Dragon	33	31	31
1500	Duvex	27	25	27
5400	Fargo Oil	190	188	188
840	Federated Pete	340	330	335
1100	Gas Explortn	56	55	56
120	General PeteA	--	--	450
4450	Great Plains	475	460	470
2100	Gridoil	480	440	475
3000	High Crest	--	--	19
298	Home Oil	675	650	665
150	Husky	--	--	750
3000	Hychasger	11	10	10
1138	Inter-Prov Pp	19¼	18⅞	19¼
500	Jet	--	--	24
1100	Jupiter	127	123	123
800	Kroy	--	--	110
49700	Landover Oil	25	22	24
1500	Marigold	51	49	51
600	Mid Continent	--	--	12
600	Mill City	--	--	21
500	National	185	162	185
700	Nw British Dm	141	140	140
250	New Superior	--	--	230
	Norpax	--	--	8½
	Pacific Pete	750	720	750
	Pan Western	35	32	32
	Ponder	124	120	124
	Reef Pete	--	--	13
	Royalite	--	--	12

Sales		High	Low	Close
	Scurry	--	--	115
	Security Free	--	--	150
	Spooner	--	--	17
	Sweetgrass	36	34	34
	Trans Empire	190	184	190
	Trans Era	44	43	43
	Trans Mountain	22¼	21½	22¼
	Triad	230	230	230
	United	--	--	56
	Western Home	68	65	68
	Western Lease	--	--	450
	Wilrich	38	37	38
	Yankee Canuck	--	--	8

Former Defense Production Chief Joins A. V. Roe Co.

TORONTO (BUP)—The appointment of W. R. McLachlan as general manager of the gas turbine division of A. V. Roe Canada Ltd. was announced today by Crawford Gordon, Jr., president and general manager.

McLachlan has been with the department of defense production as director of the electronics division on loan from John Inglis Company, Ltd., of which he was vice-president and director.

His appointment will be effective Oct. 1 but he will be unable to fully relinquish his duties in Ottawa until Oct. 31.

Closing Averages

Dow Jones closing stock averages:

30 industrials	265.68, up 1.64
20 railways	94.24, up .34
15 utilities	49.63, up .15
65 stocks	101.85, up .49

Shares: 940,000.

Toronto closing averages:

Industrials	300.23, up 0.28
Golds	68.98, off 0.19
Base Metals	139.20, off 0.22
Western Oils	85.43, up 0.61

Shares: 1,188,000.

Montreal closing averages:

Utilities	93.20, up 0.50
Industrials	175.40, off 0.30
Golds	51.14, up 0.07
Pulp, Papers	693.09, off 7.01

Shares: 192,000.

Aircraft Issues Show Strength On N.Y. Market

NEW YORK (AP) — The stock market advanced moderately today with aircrafts displaying the greatest strength.

At the best the gains went to between 1 and 2 points, but most advances were in minor fractions, as were losses.

Aircrafts were up from the start of trading and the remainder of the market improved gradually into the afternoon.

Canadian stocks were mixed McIntyre lost ½ and Distillers Seagram dropped ¼. Canadian Pacific and International Nickel both gained ⅛ and Dome Mines was unchanged.

Royalite Oil, Canadian issue on the American stock exchange, eased ⅝. Lake Shore remained unchanged.

Golds, Oils Show Increase At Toronto

TORONTO (CP) — Prices were mixed in light trading toward the close of today's stock market session.

Indusrials and base metals were down and golds and western oils up a little. Base metals, still down, made a slight recovery to rise above their three-year low mark, which they reached about noon.

Base metals started their recovery led by a few of the seniors, which managed to rise into the plus columns from their previous low positions.

Uraniums and New Brunswick base metals drew little interest and showed a slight majority of small losses. Gunnar countered the trend for a 20-cent gain.

Western oils made their rise with Great Plains still in the lead, gaining 30 cents. Only one or two others made more-than-a-dime gains but most losses were in the pennies.

Light Trading At Montreal

Mines and western oils turned lower in light volume. Campbell Chibougamau lost 80 cents to $2.60. Violamac fell 15 to $2.30 and Boreal lost 10 at $2.70. In oils, Home Oil dropped 65 cents to a new low of $6 while Jasper dipped five to $3.35.

MONTREAL (BUP) — Canadian Breweries Ltd. reported today that net profits for the past quarter were $2,541,365.

A steady increase in sales improved the profit position, the company said, but higher taxes kept the profit margin narrow.

NOT PROMISING

Statistics of History Don't Help Traders

BY ELMER C. WALZER
United Press Financial Editor

NEW YORK (UP) — The stock market churned around in the month of September and got nowhere.

The outlook for October on the basis of past history doesn't promise much more.

In the past 55 years, the industrial average has risen in 28 Octobers and declined in 27. The rails have risen in 26 and declined in 29. In the pr 24 years, utilities have risen 14 times and declined 10. Bonds have risen in 23 Octobers past and declined in 15.

The chart experts hold that the "bear market" was confirmed on Aug. 31. It went lower after that and then rallied. But the rally did little more than retract the losses in industrials. Rails failed to make the grade. Utilities did practically nothing.

IS NOW THE TIME?

Now, where do we go from here, ask the little traders who have been wondering if this is the time to get into the market. They have the money, but there hasn't been the trading enthusiasm to fire their bullish sentiment.

One market expert counsels against expecting much in the way of extremes one way or the other, either in business or in the stock market.

Another suggests, "buy the individual stocks, and ignore the averages."

There's a lot of guessing on the level the federal reserve production index will settle down.

Everybody thinks it will settle down. The disagreement is in the figure that will be touched.

NOT SO BEARISH

One thing that is noted is the experts aren't as bearish on business as they were not long ago. The recent market rally may have tempered the guesses, it is held.

There has been a lot of disappointment in the behavior of the rails. They have not followed their earnings reports.

Another thing said to be against the market is that the pension funds have done a bit of buying and are now said to be out.

$ EXCHANGE

VICTORIA—Banks buying U.S. cash at 2¾ per cent discount, buying U.S. cheques at 2½ per cent discount, buying U.S. silver at 5 per cent discount. Selling U.S. cash and cheques at 1¾ per cent discount.

NEW YORK (CP)—Canadian dollar was 1/32 of a cent lower at a premium of 2¼ per cent in terms of U.S. funds today. Pound sterling down ⅛ of a cent at $2.80½.

MONTREAL (CP)—U.S. dollar was at a discount of 2 3/16 per cent in terms of Canadian funds at noon today. Wednesday's noon rate was 97 13/16. Pound sterling $2.73⅞, against $2.74⅝.

BURNS & CO. LIMITED

Dividend Notice

The fourth quarterly dividend of 50c a share on Class "A" and "B" shares of Burns & Co. Limited will be paid on October 29th, 1953, to all shareholders of record as of October 8th, 1953.

National Trust Company Limited is the Transfer Agent with offices at Toronto, Winnipeg, Calgary and Vancouver.

BURNS & CO. LIMITED,
R. J. Dinning,
President.

BUSINESS CAPSULE

By E. McLEAN, Times Business Editor

Recession or Not? Experts Fail to Agree

Will there or won't there be a recession? That's a favorite topic in business circles these days. And, like most discussions filled with imponderables, few are willing to lay a prediction flatly on the line.

Forbes Rhude, Canadian Press business editor, has been sampling pro and con opinion across the Dominion. He reports many forecast continuation of business activity at current levels. But there are some who predict a "real shakedown." Here's Mr. Rhude's report.

Some degree of recession has been a common forecast since the end of the war, and the fact that it hasn't come before this makes recession-forecasters believe more strongly that the time has come at last.

They see nothing ahead, barring new international tensions, to give stimulating shots in the arm, such as have been given intermittently during the last few years.

They feel today's prosperous conditions can't continue upward indefinitely and that the only way they can turn is down.

They believe increased production facilities will produce more goods than people can buy and that, as a result, factories, will have to curtail production, thus leading to lessened employment and lessened earnings for would-be buyers.

They see increased competition from countries largely out of the markets for a while—such as Germany and Japan—and the relatively high production costs of Canadian goods tending to price them out of foreign markets.

OPPOSITE VIEWS

Other observers pooh-pooh these fears, point to statistics which indicate that Canada and the United States are enjoying the most prosperous year in their histories, and that there is no visible reason to look for a downturn.

Not even all recession-forecasters are pessimists. Some see a readjustment of values as an essential if we are to consolidate the ground gained in recent years.

They see in existence a wider distribution of goods to more people than has ever been accomplished before — accomplished amid the perils of an inflationary period and despite rising prices. This advance in the midst of inflation, they say, has created weaknesses and inefficiences, and a period of consolidation is needed to shake them out before we can go on to new high levels.

WALK CAREFULLY

They do not anticipate that the shaking-out need be so rigorous as to cause widespread hardship, but they do envisage that both business and individuals will have to be more careful.

Factors difficult to assess may play havoc with any predictions. It is difficult to assess, for instance, the stimulating effect of increasing population in Canada and the United States and to what extent it may outweigh recessive tends.

It is difficult, too, to assess the dynamic effect of people's determination to have more and more things, or the effect of such welfare measures as family allowance, old age pensions and unemployment insurance.

Some see these as dangerously increasing production costs which must be passed on to the customer; others as a distribution of buying power which puts props under business by keeping a certain amount of money in circulation.

NEVER AGAIN ?

A further question is whether government fiscal or monetary steps can alleviate, or actually prevent, any severe recession. Many economists believe that what has been learned in the last couple of decades is sufficient to make impossible any such depression as that of the 1930s.

MONTREAL (CP)—All major sections of the stock market were narrowly irregular during light afternoon dealings today.

Gains and losses were in balance and limited to a half-point range. A considerable number of issues remained unchanged.

GRAIN

WINNIPEG

WINNIPEG (CP)—Prices of coarse grain futures moved irregularly today in dull trading on the Winnipeg grain exchange.

Little commercial demand appeared in oats and barley and there was no mention of overseas business. Rye was higher, reflecting advances in U.S. prices. Some export demand was indicated in flax. A small quantity was reported sold to the continent. Processors also took flax.

There was no report on overnight export loadings of Canadian wheat.

Prices of Class 2, IWA and domestic wheat were unchanged.

Closing prices:

Oats—Oct. unchanged 72⅝; Dec. unchanged 68⅝B; May unchanged 68⅝B.

Barley—Oct. ⅜ lower 1.02⅝B; Dec. ⅝ lower 1.00⅝A; May ¼ lower 1.01⅝.

Rye—Oct. 2¼ higher 1.05⅝; Dec. 1⅞ higher 1.06⅛B; May 1⅞ higher 1.11⅛.

Flax—Oct. 7¼ lower 2.70B; Dec. 7½ lower 2.56½B; May 8½ lower 2.60B.

	Open	High	Low	Close
Oats—				
October	72⅝	72⅝	72	72⅝
December	68⅞	69	68⅝	68⅞
May	68⅝	68⅞	68⅝	68⅝
Rye—				
October	102⅝	105½	102⅝	105⅝
December	103⅞	107¼	103⅝	106⅞
May	109⅞	112⅝	108⅞	111⅞
Barley—				
October	103	103	102⅝	103⅞
December	100½	101	100

WAR WHOOPS ECHO

Indian Here Before Doukhobors—Calder

The Indians were first in this province, and their plight should be dealt with first, Frank Calder, CCF member for Atlin, said in the Legislative Assembly Wednesday.

"As for the Doukhobors, you always hear a great howl about them," he said. "The government approaches the Douks, and the Douks remain silent.

"We Indians are different. We approach the government with our problems, and the government remains silent."

In the course of his hour-long address in the debate on the reply to the speech from the throne, Mr. Calder touched frequently on the problems of native Indians, not only provincially in B.C., but on a national scale.

"We are fighting our way into the parliaments of the land," he said. "We also need a voice in the senate. I hope, if the premier goes to Ottawa, he will help present our case."

Referring back to his comparison of the Doukhobors and Indians, Mr. Calder said "You are very fortunate we do not blow up bridges and burn down schools."

In connection with his sprawling northern constituency, Mr. Calder claimed there was danger of the Yukon Territories dominating the northern part of B.C.

As an example, he cited the difficulty of B.C. residents carrying on trucking and freighting businesses on far-northern highways.

LICENSES REFUSED

Truckers in Atlin, he said, are being refused certain licenses to operate on the Alaska highway, and he asked the government to investigate.

"The Motor Carriers Act needs revision to protect the small operator," he claimed.

He also asked that "missing links" in northern highways be completed by the public works department. "We must build roads for the pioneer so he can further expand the north," he said.

On the absentee vote issue, Mr. Calder suggested his riding needed the 21-day waiting period, because of geographical difficulties. He pointed out that 50 per cent. of his constituents were absentee voters.

Stage Producer Dies in Ontario

KINGSTON, Ont. (CP)—Arthur Sutherland., founder and co-producer of International Players, died here Wednesday after a heart attack. He was in his early 40s. After a drama career dating back to 1932, he founded International Players here in 1948 and led it to a North American stock theatre record of more than 1,000 consecutive performances. It completed its sixth consecutive year here two weeks ago.

PAEROA, N.Z. (CP)—Jail is one of the best places to teach men to love their wives, says Mrs. Hilda Ross, New Zealand's minister of social welfare. She told a meeting here she had been astounded at how many men suddenly discovered in jail that they loved their wives and appealed to them to help them.

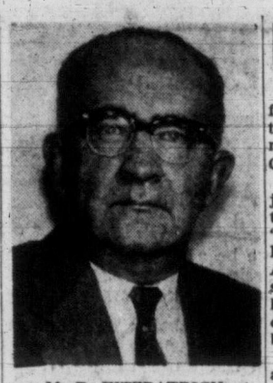

M. P. FITZPATRICK

Dominion Service Union Official Visits Victoria

Federal civil servants today received first-hand information on proposed salary increases from an Ottawa union official.

In Victoria on the course of a tour of Western Canada M. P. Fitzpatrick, national secretary of the Unemployment Insurance Commission Association, discussed, besides salary, effects of the group's affiliation with the Trades and Labor Congress when he interviewed the local staff of the association.

He is scheduled to address a meeting of the association at the Colwood Golf Club tonight at 7.

Accompanying Mr. Fitzpatrick on the B.C. portion of his tour are national president J. P. Wilson and provincial representative Miss K. M. Leddy, both of Vancouver.

LANIEL IN TURKEY

ISTANBUL (AP) — French Premier Joseph Laniel and foreign minister George Bidault arrived Wednesday night on a seven-day official visit to Turkey.

Island Terminus for PGE Urged by Bruch

A Vancouver Island terminus for the PGE was suggested to the Legislative Assembly Wednesday by H. J. Bruch, Social Credit member for Esquimalt.

"Vancouver apparently objects to having the railway run through its backyard," he said. "If this is so, why not bring the PGE terminus to the Island? A bridge is not impossible, as surveys of Seymour Narrows have shown. And one of my constituents says a tunnel could be built.

"We would benefit greately as the terminus of the PGE."

In his address during the debate on the reply to the speech from the throne, Mr. Bruch covered a variety of subjects, ranging from labor-management relations to works projects where federal aid is needed.

Of Labor Minister Lyle Wicks' "round-table conference" plans, he said: "I don't believe trade unionists acted in the best interests of the labor movement in refusing to attend these conferences."

He traced much of labor's troubles to a lack of co-operation between the Labor Relations Board, labor, and management, and supported conciliation procedure and supervised strike votes.

"I remember strike votes when the LPP were in control of certain unions," he said, "and I am sure supervision is necessary."

Roman soldiers carried with them a moistened piece of sponge to be used instead of a drinking vessel.

Mr. Bruch was opposed to the principal of labor taking control of government to protect its interests. "I have seen minutes of some union meetings," he said, "and they appear to be more like political meetings."

He suggested several works projects which, he believed, should be supported by federal money. Among them were a breakwater for Port Renfrew, the dredging of Sooke Harbor, repairs to roads in Esquimalt largely used by heavy equipment of the armed forces, surfacing of the Metchosin-Rocky Point Road, and a West Coast

Adenauer Controls Both German Houses

STUTTGART, Germany (AP) Chancellor Konrad Adenauer Wednesday gained control of both houses of the West German Parliament with the resignation of the Baden Wuertemberg state cabinet.

Minister President Reinhold Marier, a Free Democrat who often led cabinet criticism of Adenauer's policies, yielded to demands from the Christian Democrats that he and his cabinet resign.

INDIGESTION?

Don't suffer after eating! Get quick relief from sour stomach, flatulence and indigestion—by taking a *Digestif Rennie Tablet* to counteract acidity. Quick-acting RENNIES are individually-wrapped—easy to carry in purse or pocket. Try RENNIES today. 25c at all Druggists. 5

REACH FOR A RENNIE

EATON'S

Thrifty "Ace" Oil Heaters

Modern, Compact Space Heater Comes Complete with Fuel Tank

Big in comfort features for the small home! The "Ace" should heat two to three average rooms under normal conditions. You'll like the modernly designed cabinet, steel construction with brown finish. Efficient too, provides warm air circulation as well as plenty of radiated heat. Exclusive "Thrift-Pilot" burner assures efficiency and economy . . . safety, constant-level fuel valve meters oil accurately . . . automatic draught control and handy lighting door. Open-top grille speads warm air quickly, adjustable leg levellers, 8-inch burner. Over-all height about 33½ inches. 37,000 B.T.U. Each

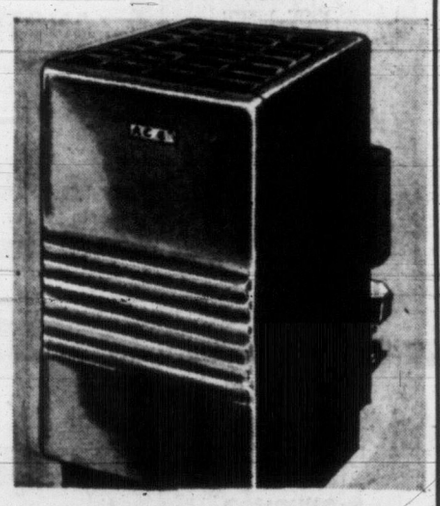

54.50

Down Payment 5.60
Monthly Payments as low as 5.50

EATON'S—Major Appliances, Main Floor House Furnishings Building

International Harvester Refrigerator

Money-Saving Food Storage Specially Priced Friday!

7.4 cubic feet of compact storage for the small family. And look at all the extra features you get at this one low price . . . first, you can rely on the famous International Harvester label for years of efficiency . . . second, you get such up-to-the-minute storage needs as a full width freezer compartment that holds 35 lbs., chill tray that holds 14.5 lbs., big removable crisper, three adjustable shelves that has a capacity for 25 quarts of milk! **Plus** door storage . . . door racks and butter keeper. Spring-fresh green breaker strip, white stain-resistant porcelain inner liner.

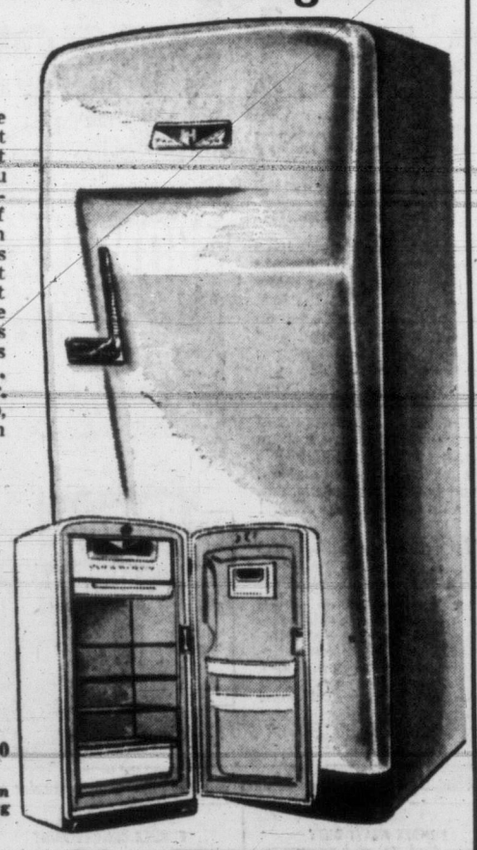

Special, each

249.50

Down Payment 25.75
Monthly Payments as low as 11.00

EATON'S—Major Appliances, Main Floor, House Furnishings Building

Windsor Pop-Up Toaster

Two-Slice Type at a Low Price

An automatic timer browns toast to your taste . . . dark, medium or light. Chromium-plated . . . plastic base and handles, this splendid toaster is an outstanding feature for Friday, offering you an exceptional opportunity to save . . . for your own use or to put away as a gift.

Special, each **18.49**

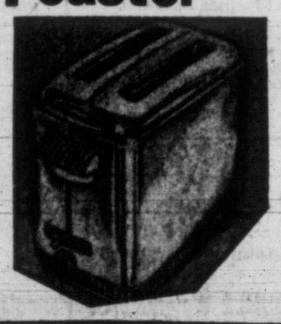

EATON'S—Electricals, Main Floor, House Furnishings Building

EATON'S BIG BOOK SALE

Most of these books are clearances by well-known English and Canadian publishers . . . made available to us at these special low prices as they clear them out to make room for new stock! Included are a few books reduced from our regular stock. Lovely and interesting gifts for Christmas! . . . buy for your own library or book shelf!

"Rembrandt"

For lovers of art . . . a beautiful book with 100 reproductions of the famous paintings of this master. 20 plates are in full colour. Collected from galleries all over the world. Ordinarily 6.00. Special, each **2.98**

The Thames

A fascinating book by Hugh Phillips about the famous Thames river. Illustrations are taken from a fine collection of old prints and drawings. The pages are crowded with the exciting people of the day and all the teeming activities of the time. Ordinarily 15.00. Special, each **3.49**

Coronation Souvenir

"Her Majesty Queen Elizabeth II . . . a delightful photographic record of our Queen. Grand for gifts for both adult and young people. Regular 1.00. Special, each **49c**

Coronation Service

A book that gives the complete service and the beautiful music of the ceremony as well. A beautiful souvenir. Regular 1.25. Special, each **62c**

Phone Orders Carefully Filled

If You Can't Shop in Person . . .

Just Dial B7141

and ask for the "Order Line"

British Adventure

Covering all aspects of adventure, seamen, soldiers, polar explorers, merchant adventurers and mountaineers. With many illustrations in colour. Ordinarily 3.00. Special, each **1.25**

British Craftsmen

Covering all varied crafts, furniture, pottery and porcelain, glass, clocks and traditional art. Many pictures in colour. Ordinarily 3.00. Special, each **1.25**

Nature in Britain

A lovely book about nature of all kinds, with fascinating colour pictures. Subjects covered are birds, wild flowers, marine life, insects and wild life. Ordinarily 3.00. Special, each **1.25**

Shakespeare

Complete works of Shakespeare, nicely bound in Rexine . . . choice of red or blue. This edition has fine colour plates by famous artists such as Hunt, Landseer, Millais, etc. Ordinarily 3.50. Special, each **2.69**

Fine Selection of Children's Books

Books that are lovely for young readers! Well bound with attractive covers—all have large type for easy reading.

Good Luck Books

Choose from this selection of well-known titles: Slave and His Golden Egg, Roguish Robin, Mary of Five, Mr. Why and Mr. What, Nib, Nab and Nob. Ordinarily 75c. Special, each **49c**

Racey Helps

Well-known "Barnaby Little-mouse" books, illustrated in lovely colour pictures by Racey Helps. Many Happy Returns, Tippetty's Treasure, Barnaby Littlemouse, Barnaby in Search of a House, Little Mouse Crusoe. Ordinarily 50c. Special, each **35c**

Seven Batsford Books

Here are a variety of titles . . . all with the fine photographs that Batsford Books are famous for!

The Story of Architecture. Ordinarily 2.25. Special, each **1.12**

Nature in Britain. Ordinarily 2.25. Special, each **1.12**

The Old Inns of England. Ordinarily 3.00. Special, each **1.50**

English Place Names. Ordinarily 3.00. Special, each **1.50**

Edinburgh. Ordinarily 3.50. Special, each **1.75**

Local Style in English Architecture. Ordinarily 3.00. Special, each **1.75**

Garden Flowers in Colour. Ordinarily 1.75. Special, each **87c**

EATON'S—Books and Stationery, Main Floor

All-Wool Motor Rugs

Fringed tartan motor rugs for car, beach or picnic. Good looking, warm and lightweight rugs in a good size about 54x66 inches. An assortment of tartans to choose from. Ordinarily 8.95 each. Special, each **6.99**

Wool-Filled, Satin Comforters

Warmth without weight—beauty with little expense—that's what you get in these all-wool filled, satin-covered comforters. Choose from rose, blue, green, wine or gold-colours. Standard size. Ordinarily 9.95. Special, each **6.99**

All-Wool White Blankets

All-wool, soft, fluffy blankets . . . light in weight and very warm. Made in England by a prominent mill. White with blue borders . . . double bed size about 70x84 inches. Ordinarily 10.95. Special, each **8.99**

EATON'S—Staples, Linen and Bedding, Third Floor

Clearance of Costume Jewellery

A well-known Canadian manufacturer clears lovely costume jewellery at one low price! Beautiful designs and shapes including earrings, necklets, pins and bracelets. Shop early for best selection! Ordinarily 1.50. Special, each **79c**

EATON'S—Jewellery, Main Floor

Tailored Curtains

Smartly tailored curtains made from fine cotton and rayon marquisette. These curtains will bring loveliness to your windows, add beauty to your rooms . . . and at a saving too! Generous and neat side hems. Ivory shade only. Ordinarily 3.50 to 4.25.

Size about 42x63", pair **2.98**

Size about 42x72", pair **3.29**

Size about 42x81", pair **3.49**

EATON'S—Draperies and Curtains, Second Floor, House Furnishings Building

Children's Vests and Panties

White cotton interlock underwear for children. Made in England. Sleeveless-style vest with wide shoulder straps, round neck and reinforced seams. Panties in brief style with reinforced leg band, elastic waist and double crotch. Sizes 2 to 6. Regular 69c. Special, garment **49c**

EATON'S—Children's Wear, Third Floor

Men's Fur Felt Hats

Fine fur felt hats in pre-creased styles. To be worn in snap brim or off-the-face style. Rayon lined and leather sweatband. Blue, brown, tan and grey. Matching ribbon. Sizes 6⅝ to 7½. Ordinarily 5.95. Special, each **3.49**

EATON'S—Men's Furnishings, Main Floor

Clearance of Cosmetic Bags

An assortment of cosmetic bags including cloth tartans and plastics. All have waterproof linings. Choice of assorted shapes, designs and stylings. Buy for yourself or as charming little gift ideas! Regular 1.98, 2.50 and 2.29. Special, each **98c**

EATON'S—Cosmetics, Main Floor

Cotton Broadloom

Mothproof cotton broadloom ends at big savings! Ends from regular stock, sizes for bedroom, den, dinette or small living rooms, shop early for best choice!

Size	Colour	Regularly	Special
5.6x9	Beige	54.73	39.50
6x9	Chestnut brown	59.75	43.00
9x10	Dusty Rose	99.50	69.50
6.9x9	Green	45.70	32.50
9x9.6	Dusty Rose	94.50	63.50
9x9	Sandalwood	89.55	61.00
9x9	Sandalwood	89.55	61.00
9x10.6	Grey	72.98	51.00

EATON'S—Floor Coverings, Main Floor, House Furnishings Building

What's New at Eaton's

Leather for Weather

Here in these parts, where the sea air is damp, a girl's best friend is a leather hat. And if the only leather hat you've ever seen is the kind with ear-flaps that boys and motorcyclists wear, then you're in for a pleasant surprise! Buttery capeskin has been imaginatively used in these new little hats just arrived from New York . . . they won't let so much as a drop of rain or a breath of fog wilt your hairdo, and what's more, they never suffer from damp-day droop themselves. This snug little clip-on helmet is lined, detailed with two of the big coat-buttons that seem to be the trade mark of these hats at EATON'S, each 5.98

Leather for Fashion

Leather is the Big News of fashion this fall; if you flip through the pages of the big fashion magazines you'll see leather in all manner of accessories and even in coats . . . so naturally these hats are going to be the choice of all well-dressed women who like to wear a new fashion when it first breaks into print. Because they are New York imports and have that certain savoire-faire, you can expect our leather hats to be eye-stoppers wherever they go, rain or shine. For instance, this "shovel" or "sugar-scoop" hat that has its coat-button right on top, each 5.98

Leather for Colour

Ummmm, those superb colours, not just beige and tan but white, pink, turquoise, blue, gold-colour, too. You'll have a wonderful time picking the colour that's just right for your fall wardrobe! One of the most versatile styles in the collection is the soft beret shown above, pert and saucy to push and pull any way you want . . . the coat-button on top, each 6.98

Well, Tan My Hide! . . .

They're washable, too! If ever those luscious colours dull with dirt and dust, just swish them over with a damp cloth and they'll look as clear and smooth as new. That's a good thing to know if you choose this jockey cap . . . it's such a wearable style it won't spend any time at all in your hat box . . . (the inevitable coat-button on top). Each 6.98

Leather For Styles

You'll love the casual, comfortable look of these five young styles, all deep enough to cover up your short curls, all practical enough to turn your bandana into an attic relic. So come now to EATON'S, have leather in your accessory collection . . . maybe you'll pick our perky Dutch cap with it's side interest of leather-covered hearts (wot no coat-button!), each 9.98

EATON'S—Millinery, Second Floor

It Pays to Shop at EATON'S STORE HOURS: 9 a.m. to 5 p.m. Wednesday, 9 a.m. to 1 p.m. — Phone B 7141 THE T. EATON Co CANADA LIMITED

Yanks Take Two-Game Series Lead

LATE SPORT RACES | **FOUR STAR FINAL** | NEWS FLASHES STOCKS

Cloudy, Becoming Sunny
Details on Page 5

Victoria Daily Times

The Home Paper
TELEPHONE B3131
NIGHT
Circulation (to 8 p.m.) -- B 3131
Classified (to 8 p.m.) ---- B 3131
Night Editor (to 11 p.m.) B 3135

VOL. 120, No. 229 ★★★★ VICTORIA, B.C., THURSDAY, OCTOBER 1, 1953—46 PAGES PRICE: 5 CENTS SATURDAY, 10 CENTS

FINAL ★ ★ ★ ★ BULLETINS

Two Killed in Up-Island Crash

SPECIAL TO THE TIMES

COURTENAY—Two Vancouver salesmen were killed Wednesday at 7 p.m. when the car in which they were riding skidded off the highway at Black Creek, 12 miles north of here.

RCMP officials identified them this afternoon as Arthur Ruthwell Brown and Walter Ernest Haley.

Police said a large crowd gathered within minutes following the accident, but that the men were dead when found. No other car was involved in the crash.

An inquest will be held Wednesday.

Stevens Likes New Liquor Bill

VANCOUVER (CP)—H. H. Stevens, who was chairman of the liquor inquiry commission, today said he was pleased with the way the proposed new liquor act turned out.

"It seems to follow our recommendations very closely," said Mr. Stevens, who is in Moose Jaw on vacation at the home of his son, Rev. Francis Stevens.

He received word of the new act by telephone and was told of the highlights.

Howe Off to Washington for New Talks

OTTAWA (CP)—Production Minister Howe will fly to Washington next week for new industrial mobilization talks, Oct. 8, with the United States government.

The talks likely will centre on ways and means of maintaining and increasing the flow of arms across the United States-Canadian border.

St. Laurent to Act in Mine Strike

OTTAWA (CP)—Prime Minister St. Laurent will meet Ontario Premier Frost here next week to discuss Canada's gold strike problem, his office said today.

An aide said the Ontario premier asked for an interview earlier this week and Mr. St. Laurent agreed to the meeting, but no details were arranged and no date set.

At Toronto, Mr. Frost said earlier it had been decided to have economic experts of both governments review all aspects of the problem.

EISENHOWER ACTS; ILA BACK TO WORK

NEW YORK (UP)—President Eisenhower called forth the Taft-Hartley Act today to put an end to a crippling East Coast longshoremen's strike and union leaders promised to get the men back to work.

President Eisenhower, invoking the Taft-Hartley Act, established an emergency board to investigate the dispute and directed it to report to him by midnight Monday. The White House said the board will hold its first meeting here Saturday morning.

The president's action was expected to relieve tension on this city's sprawling waterfront, where more than 1,000 policemen were ready to deal with any voilence between the strikers and longshoremen who have bolted the ILA to join the new union organized by the American Federation of Labor when it expelled Ryan's outfit.

Vancouver Stocks

Vancouver trading was slow again today. Late sales: 1,000 National Explorations .29, 100 Western Tungsten 1.48, 100 Quatsino .23, 200 United Oil .55, 100 Coast Breweries 3.40, 1,000 Silvan .24, 1,000 Van Tor .24.

Late quotes: Trans Empire 1.85, Britalta 3.50, Estella .27, Crown Zellerbach $28.

OVERNIGHT ENTRIES

GOLDEN GATE

FIRST RACE — Six furlongs:
Spoiled Brat 115, Glory Mine 118, Imagination 118, Mimada 115, Shady Bull 118, Sir Easy 113, She's-A-Bric 110, All Dance 118, Good Opinion 118, Fleet Raider 118, Furious Foo 115, Real Blue 115, Honest Bill 118

SECOND RACE — Mile and 1/16:
Vinair 114, Silvery Did 111, Nickeloceon 114, Nottatic, Censue 114, Arde 106, Grand Chain 114, Candy Bob 114, Fulton Rose 111, Margret Anne 111, Amy Grier 111, Pappys Hope 109

THIRD RACE — Six furlongs:
Woodlake 116, War Prince 112, Prosperity 116, A-Stood Up 119, Angels Camp 116, Robert W. 119, Debbie S 109, Tracing 104, Waxlady 112, Flat Khal 104, Bustle Babs 116, Holy Spirit 104, Benatha 111, A-Entry

FOURTH RACE — Six furlongs:
Adorable Chica 116, Little Nip 112, Zingaro 116, Effervescent 112, Bar Queen 119, Magic Note 108, Jungle Sir 116, Feudal King 112, Red Marble 113

FIFTH RACE — Six furlongs:
Cotton Sampler 114, Agreed 114, Annuit Coeptis 119, Eulalate 108, Secco 116, Crystal Top 114, Cinder Boy 119, Recreation 111, With Gin 122

SIXTH RACE — Six furlongs:
Hobie B. 109, Scotch Port 114, Cabotage 114, Whang Bang 108, Hadlyme 122, Jersey Rebel 114, Mr. Banjo 119, Fashion Hill 110, Smokey Point 114

SEVENTH RACE — Six furlongs:
A-Emery 119, Impudent Lady 119, A-Private Abbey 116, Gran Vico 122, La Bull 119, Kacy Bub 122, All Mine 122, A-Entry

EIGHTH RACE — Mile and sixteenth:
Long Pull 116, A-Pahala 111, Bribe 116, My Bimboo 122, Sickle Jimmy 114, Speed Edition 114, Molly Malone 102, Chief Command 114, A-Gold Spirit 116, A-Entry

HAWTHORNE

FIRST RACE — 6½ furlongs:
Sutie 111, I'll Take It 111, Court Ruler 111, Reason Why 111, Free Gift 114, Brown Smoke 111, Big Stride 114, Uncle Shoot 110, Magnet 111, Flaming Bush 117, Strada 103, Little Egypt 111, Beaming Light 111, Miss Canasta 111, McBezill 111, Alonzo B. 111, Troia 108, Fighting Cloud 114

SECOND RACE — 6½ furlongs:
Gallant Dolly 108, Les Breeze 108, China Bracelet 111, Our Gift 108, Convair 106, Unique Reward 108, Ponder Pat 117, Serf Gal 101, Prince Pom 104, Bogalusa 117, Sweet Freedom 111, Mental Gymnast 111, Stepennate 111, Forgotten Miss 111, Insist 111, Greytown 111, Saint George 111, Piragua 101

THIRD RACE — 6½ furlongs:
Dawn Hop 117, Miss J. 114, Light Rose 117, Supercash 112, Christy Imp 117, Judge Joe G. 117, Ferndale 114, Dear Sandy 110, Bill Pac 120, Growser 120, Bab's Boy 117, Ambi Abe 117, Cebette 109, Collette 117, Pet Camo 117, Silvery 107, Ritamis 117, Jetta Kiss 114

FOURTH RACE — Six furlongs:
Some Go 108, Touch of Or 103, Limekiln 111, Patsnvalentine 114, Fancy Reward 101, Admiralscript 114, Miss Kirkwood 111, Court Trad 108, Red Primrose 105, Karen L. 111, Huskin' Bee 111, Lady Dekover 111, Apache Love 101, Boressa 105, Runacross 111, Perfect Top 114

FIFTH RACE — 1 and 1/16 miles:
Blunt 111, Stoner Creek 118, Open Heir 116, Brian Boru 108, Chicle 2nd 118, Lock Out 114, But Why 113

SIXTH RACE — 1 and 1/16 miles:
Betsy T 114, Charlez 114, Court Shannon 108, Gerry Frank 111, Tomi Blu 111, Gus Fan 108

SEVENTH RACE — Mile and 16th:
St. Reno 114, Taunting 108, Gleeb 114, Jason 107, Hugoton 111, Battle King 107, Blue Opal 111, Grand Borealis 111

EIGHTH RACE — Mile and 1-16th:
Plunger 111, Mamma Eder 111, Clevelander 114, First Night 114, Inky Racer 114, By-a-Chance 110, Taunting Beau 111, My Red Geflen 108, Rebel Raider 111, Eighty-Eight 111, Tallstown 108, Sandy Red 117, Blue Agent 111, Oak River 111, Bellanoch 108, Brill Lam 117, Charbob 117, Pen Name 109

RACE RESULTS

HAWTHORNE

First Race—
Bright Answer (Br'ks) $17.00 $8.40 $4.80
Woodside (Church) 10.80 7.60
Illinois Boy (Carroll) 9.80
Time: 1.46 4-5.

Second Race—
Venlark (Dalgrepont) $8.20 $4.80 $3.00
Culture (Heckmann) 4.40 2.80
High Hopes (Behrens) 3.00
Time: 1.13 1-5.

Third Race—
Barbie B. (Baldwin) $23.40 $9.40 $4.00
Fulton (Adams) 8.00 3.80
Major (Carroll) 2.60
Time: 1.18 4-5.

Fourth Race—
Texas Rain (Bailey) $16.40 $7.20 $4.40
Vandanell (Baldwin) 5.00 3.00
Red Rudolph (Dalgre't) 4.20
Time: 1.12.

Fifth Race—
Blue Violin (Baird) $5.20 $3.40 $2.80
Reveyamps (Dodson) 6.20 4.20
Sublimer (Adams) 3.80
Time: 1.11 4-5.

SELECTIONS

GOLDEN GATE

1—Flory Mine, She's A Bric, Shady Bull.
2—Vinair, Vilvery Did, Censue.
3—Flat Khal, Robert W., Prosperity.
4—Zingar O., Jungle Sir, Little Nip.
5—Annuit Coeptis, Cinder Boy, Recreation.
6—Hadlyme, Smokey Point, Scotch Port.
7—Kacy Bub, All Mine, Gran Vino.
8—Molly Malone, My Bimbo, Speed Edition.
Best Bet—Hadlyme.

BENNETT SAYS:

GOV'T WON'T STAND LOBBY FOR LICENSES

MICKEY MANTLE . . . his homer won.

Yanks Win Second

Defeat Dodgers By Score of 4-2

NEW YORK (AP) — Mickey Mantle drove a two-run homer deep into the lower left-field stands in the eighth inning as New York Yankees came from behind today to win the second world series game from the Brooklyn Dodgers 4-2. The Yankees lead the series 2-0.

A home run by Billy Martin leading off in the seventh inning tied the score at 2-2.

The Yankees scored first, pushing across a run in the first inning without benefit of a hit. The Dodgers went into the lead for the first time in the series with two out in the fourth inning.

COX HITS DOUBLE

Gil Hodges singled off winner Ed Lopat and Carl Furillo followed with a perfect hit and run single that moved Hodges to third. Billy Cox doubled into the left-field corner of Yankee Stadium, scoring both men as Furillo broke from first with the pitch.

The Yankees got five hits off Preacher Roe while the Dodgers got nine. Both pitchers went the distance.

Roe's inability to hit cost the Dodgers dearly. He made the third out in the second inning with runners on third and first, the third out in the fourth with a man on second and the third out in the sixth, again with a man on second. The Dodgers left 10 men on base.

No team ever has won the world series after losing the first two games.

Short score:

	R.	H.	E.
Brooklyn	2	9	1
New York	4	5	0

Roe and Campanella; Lopat and Berra.

More Elastic Home Building Bill Prepared

Main Provisions Announced By PM

OTTAWA (CP) — The government is considering measures to make possible smaller down payments for lower-priced houses and a longer period for mortgage repayment, Prime Minister St. Laurent said today.

At the same time, the prime minister said legislation will be introduced in Parliament next month to increase and broaden the supply of mortgage money for new housing.

The prime minister said in a statement:

"Having in mind the increase in construction costs which has taken place since the present limit of $10,000 on National

(Continued on Page 2)

EGYPTIAN EX-PREMIER TO HANG

CAIRO (AP)—Egypt's special revolutionary court today sentenced former premier Ibrahim Abdel Hadi and an Egyptian formerly employed by Britain to be hanged for treason and plotting with an unidentified foreign power to restore ex-king Farouk to the throne.

Hadi, 57-year-old Saadist party leader, was sentenced after a three-day trial. The hearing for the second defendant, Ahmad Mohamad Award, lasted two hours and was held in secret after the sentencing of Hadi.

They were the first of some 24 persons scheduled to be arraingned by the special tribunal on similar charges.

RACKET, NOT JACKET, STUMPS CROSSWORDERS

Several "near misses" were scored in the Times crossword puzzle this week, but none of more than 5,000 contestants came up with a perfectly correct answer. Biggest stickler was the definition of No. 5 across: "A man will buy one to suit his own preference." The puzzle compiler rules that "racket" rather than "jacket," is the best answer.

One of the keenest crossworders, Mrs. W. M. Davidson, 1028 Linden, submitted with her entry an exceptionally fine analysis for her choice of words. She missed on only one, giving "tires," not "tiles," which was correct for: "Good ones should not quickly show signs of wear."

With no winners this week, the next puzzle, appearing tomorrow, will be worth $125, plus $50 bonus if a winner is a regular subscriber. Correct answer to Puzzle No. 27 is on Page 27.

See where likker sales hit a new high las' year. Let's all hope they'll go down now thet we're goin' t' hev more places t' git a drink.

★ ★ ★

M' Uncle Zeke wuz quite hopeful at first. Thought local option meant a down payment on a pub.

★ ★ ★

Takes more'n a deep breath t' fill th' community chest. Let's give it a deep reach inta th' wallet.

SHARON CARRINGTON . . . died Wednesday night.

Traffic Accidents Take 2 Lives Here

Three-Year-Old Girl, Elderly Man Die Following Wednesday Crashes

Two deaths resulted from traffic accidents in Greater Victoria Wednesday.

Death of thre-year-old Sharon Carrington in Jubilee Hospital late Wednesday night following a collision with panel truck in front of her Saanich home, was followed this morning by the death of Nick Seginowich, 65.

He was struck down on Douglas Street north of Market at 7.10 p.m.

Inquests were set today into the two fatalities. The little girl's death will come before a coroner's jury at McCall Bros. funeral chapel Friday at 11 a.m. Funeral is set for 11.30 a.m. Saturday.

The Seginowich inquest will be held at 10.30 Monday at a place not yet announced.

The little girl was the fourth person to die in Saanich traffic accidents this year. She was attempting to cross the arterial highway near Ralph Street when struck by a truck driven by William S. McPherson, 1825 Fairfield, police said.

Her body was carried about 100 feet.

The only daughter of Mr. and Mrs. Arthur Carrington, 3937 Douglas Street, she was taken to Royal Jubilee Hospital at 11 a.m. She had internal injuries as well as a fractured skull and hip.

Mr. Seginowich also was taken to Jubilee and died just before 8 a.m. today.

He had been walking cross Douglas Street at the time of the accident and was hit by a car driven by Percy D. Gill, 1179 Fort Street, police state.

Mr. Seginowich, who liv ' at 3170 Gamma, had been here two years and was formerly of The Pas, Manitoba.

Surviving are his wife, Mary, four daughters, four sons and nine grandchildren, all living here, except one son, Steve, in Vancouver.

Expected New Drink Plan In Effect in New Year

First sale of drinks by the glass under British Columbia's new liquor system is expected late in January.

Victoria and Vancouver may be the first areas to get the new-type liquor outlets.

The proposed system, presented to the Legislature Wednesday by Attorney-General Robert Bonner, will become law on the last day of the present session—about the middle of October.

(The bill is assured safe passage through the House because of the seven-man majority held by Premier Bennett's government.)

But regulations governing the operation of the new system still have to be completed. This may take some time.

When this job is done the Liquor Control Board, with the consent of the provincial cabinet, will start designating "licensing areas" throughout the province.

The board will then call for applications for the four different types of liquor licenses in the areas slated for first consideration.

This process takes a total of 35 days. In that time, opponents of liquor outlets in the licensing area can get 35 per cent of the electors to sign a petition and force a plebiscite under the act's local option provisions.

If 55 per cent of the electors vote in favor of the new outlets, the LCB will grant the applicants permission to set themselves up in business under whatever license they sought.

By this time, it is generally agreed, it will be late in January and possibly later.

No 'Go-Betweens,' Says Premier

Of the four types of licenses provided under the new system only "lounge licenses" will be able to sell hard liquor by the glass without meals.

These will be in hotels, non-profit clubs, resorts, military messes, trains and steamships.

These establishments, however, must be outfitted according to still unknown regulations under the act.

Premier Bennett today warned potential liquor licensees to guard against "go-betweens" who are falsely representing themselves as government representatives.

He said he's had complaints from officials of firms that some individuals are ci: ulating the province pretending they have an "in" with the government and can use their influence to get liquor licenses.

"This government has no go-betweens," said Premier Bennett. "Nobody has been authorized to represent the government. Anybody approached by such individuals should notify the government."

He said he wants no lobbying "or middle men situations" in connection with liquor licenses. It will do more harm than good, he said.

"This government doesn't operate that way. I want to make it clear there will no partisan politics preferences given in granting of new licenses. Nobody has the ear of this government. License applications will be dealt with on their merits."

Mayor Contemptuous Of New Liquor Laws

Mayor Claude Harrison today directed sharpest criticism at the new government liquor act introduced into the legislature Wednesday.

The mayor said certain phases of the act were "nonsense" and others, "ridiculous."

He felt the government's proposals all too complicated.

He feared: "The price of liquor will go up more than ever now. Rich people will be able to get all the liquor they want in the high-priced places and poorer people will have to go without because they won't have the money to pay what is asked."

The mayor's recommendation for handling the situation in B.C.: "Let's follow the English system. There, liquor is considered just a plain commodity like anything else, but sold under proper regulations.

The mayor described the British system as "a shining example" and thought it could be adopted here "holus-bolus."

He objected strenuously to dividing the province into licensing areas with the likelihood of creating different types of outlets in adjoining districts.

"We preach freedom a lot but we don't always practice it."

The mayor said definitely he would be opposed to City Council asking for a local option vote.

"I respect the views of the people who don't like liquor and are opposed to it, but I feel the feelings of the people as a whole must come first."

City aldermen who commented on the local option ques-

Officials Happy as Red Feather Drive Gets off to Speedy Start

First reports of the $210,686 Community Chest campaign more than satisfied Chest officials that Greater Victoria is standing firmly behind the drive.

Close to $5,000 had been received and audited by press time today, a scant few hours after first canvassers began to circulate.

Canvassers in industrial-commercial categories turned in a total of $1,916 prior to noon. Special donors provided $2,875 and Central Saanich led the outlying municipalities with a report of $100.

House-to-house collectors for the Red Feather campaign had turned in only $15 by midday, but only a few calls were completed.

Chest officials indicate that the monthly pledge system inaugurated this year for the first time is meeting with public approval.

"Pledges far outweigh cash donations," one office worker of the campaign office said today.

Totals are expected to jump this evening when many more of today's canvassers will make reports.

Sixteen city Red Feather services are dependent on the success of the huge campaign. There are eighteen other agencies holding collections in Victoria throughout the year and Red Feather planners hope that by passing the goal set this year, many of the outside groups will join the Chest.

Lower Housing Down Payments, Longer Mortgages in Offing

Cloudy, Becoming Sunny
Details on Page 5

Victoria Daily Times

The Home Paper
TELEPHONE B 3131
NIGHT
Circulation (to 8 p.m.) B 3131
Classified (to 8 p.m.) B 3131
Night Editor (to 11 p.m.) B 3135

VOL. 120, No. 229 * VICTORIA, B.C., THURSDAY, OCTOBER 1, 1953—46 PAGES PRICE: 7 CENTS SATURDAY, 10 CENTS

Drinks by Glass Early in 1954

More Elastic Home Building Bill Prepared

Main Provisions Announced By PM

OTTAWA (CP) — The government is considering measures to make possible smaller down payments for lower-priced houses and a longer period for mortgage repayment, Prime Minister St. Laurent said today.

At the same time, the prime minister said legislation will be introduced in Parliament next month to increase and broaden the supply of mortgage money for new housing.

The prime minister said in a statement:

"Having in mind the increse in construction costs which has taken place since the present limit of $10,000 on National Housing Act loans was set, the government is considering a higher limit for loans under the new system.

"Consideration is also being given to increasing the proportion of loans to lending values in order to make possible a smaller down payment for lower-priced houses. To take care of these factors and possible variations in interest rates, it is contemplated that the period of repayment will be lengthened by the new arrangements."

Under NHA, down payment on a low-priced home is 20 per cent of the construction cost. Defense project housing can be acquired, however, for a 10 per cent down payment. Mortgages now run to a maximum of 25 years.

MANY COMPLAIN

Many would-be home owners have complained that they cannot afford a 20 per cent down payment.

There was no immediate indication the amount of reductions the government has in mind.

Mr. St. Laurent said the new legislation will include measures for establishment of residential mortgage insurance and enable the chartered banks, as well as other financial institutions, to lend on insured home mortgages.

"It is also proposed that the premium for the mortgage insurance, which will be payable by the borrower, should be capitalized and added to the principal amount of the loan.

"These proposals and other adjustments which may be necessary in connection with the changeover, are designed to produce a slightly lower monthly carrying charge for the borrower over a somewhat longer period than he would now pay for comparable mortgage financing under NHA.

"The introduction of an important group of new mortgage lenders should make more money available for home mortgages and better facilities should exist for mortgage lending in smaller communities.

BROADEN OPPORTUNITY

"Longer terms of amortization for NHA loans and lower down payments will broaden the opportunity for people of moderate incomes to build their own homes."

Mr. St. Laurent said that when mortgage insurance becomes available the present joint lending system, in which central mortgage and housing corporation has a one-quarter share, will be discontinued.

SHARON CARRINGTON . . . died Wednesday night.

Traffic Accidents Take 2 Lives Here

Three-Year-Old Girl, Elderly Man Die Following Wednesday Crashes

Two deaths resulted from traffic accidents in Greater Victoria Wednesday.

Death of three-year-old Sharon Carrington in Jubilee Hospital late Wednesday night following a collision with panel truck in front of her Saanich home, was followed this morning by the death of Nick Seginowich, 85.

He was struck down on Douglas Street north of Market at 7.10 p.m.

Inquests were set today into the two fatalities. The little girl's death will come before a coroner's jury at McCall Bros. funeral chapel Friday at 11 a.m. Funeral is set for 11.30 a.m. Saturday.

The Seginowich inquest will be held at 10.30 Monday at a place not yet announced.

The little girl was the fourth person to die in Saanich traffic accidents this year. She was attempting to cross the arterial highway near Ralph Street when struck by a truck driven by William S. McPherson, 1825 Fairfield, police said.

Her body was carried about 100 feet.

The only daughter of Mr. and Mrs. Arthur Carrington, 3937 Douglas Street, she was taken to Royal Jubilee Hospital at 11 a.m. She had internal injuries as well as a fractured skull and hip.

Mr. Seginowich also was taken to Jubilee and died just before 8 a.m. today.

He had been walking across Douglas Street at the time of the accident and was hit by a car driven by Percy D. Gill, 1179 Fort Street, police state.

NICK SEGINOWICH
. . . Died Today

Mr. Seginowich, who lived at 3170 Gamma, had been here two years and was formerly of The Pas, Manitoba.

Surviving are his wife, Mary, four daughters, four sons and nine grandchildren, all living here, except one son, Steve, in Vancouver.

Yanks Win Second

Defeat Dodgers By Score of 4-2

NEW YORK—Mickey Mantle's two-run homer in the eighth inning gave the New York Yankees a 4-2 victory over Brooklyn Dodgers today in the second game of the world baseball series. Yankees lead the series 2-0, having won Wednesday's opener 9-5.

Kidnap Home Off Limits

KANSAS CITY, Mo. (UP)—The Robert C. Greenleases in their grief placed their massive home off limits even to friends today in the hope the woman kidnapper of their son, Bobby, would make a move.

The front door was chained on the inside.

Bobby had been gone more than 48 hours. The six-year-old primary pupil was whisked from the exclusive French Institute of Notre Dame de Sion Monday forenoon.

Police recirculated "all point" bulletins on the woman who posed as Bobby's aunt to take the son of the millionaire Cadillac dealer from the Catholic school. The bulletin went automatically to all major cities and state patrols.

He Met Man Who Said He Is Beria

PARIS (Reuters). — Gregori Bessedovsky, a former Soviet diplomat, today said he met a man claiming to be Lavrenti Beria on a yacht off the French Riviera nine days ago.

Bessedovsky quoted "Beria" as saying he planned to go to either South or Central America.

LIQUOR BILL'S MAIN POINTS

Here, in brief, are the main points in B.C.'s new drinks-by-the-glass system. The new plan is fully explained in stories on Pages 14 and 17.

1. Cocktail lounges, serving hard liquor and beer and wine, to be allowed in hotels, non-profit clubs, resorts, military messes, steamships and trains.

2. Sale of drinks by the glass, and beer and wine, to be permitted in night clubs, supper clubs, cabarets and certain types of restaurants, all places that serve food.

3. Beer and wine to be sold with meals in restaurants, hotel and club dining rooms, on train and ship dining rooms (a different type of license).

4. Beer parlors to remain almost as now, but to be called public houses and will sell beer, ale, stout and light food and fruit juices, and probably wrapped sandwiches.

5. Cocktail lounges as separate establishments rejected.

6. No liquor or beer to be sold over bars or counters.

7. Applications for new liquor licenses to be submitted to local option vote if 35 per cent of electors, by petition, or the municipal authorities, object to new outlets. Vote must be 55 per cent affirmative to approve outlets.

8. Proprietory clubs, those operated privately for profit, wiped out. They will get licenses for next year but must convert to other type of license before end of 1954 or go out of business.

9. All beer parlors and veterans' clubs and fraternal, and business men's clubs must apply for licenses under the new act before end of 1954.

10. Brewers and distillers prohibited from having financial interest in retail outlets.

11. System of signing liquor orders in liquor stores abolished.

12. Government liquor stores will still be the sole sellers of bottled liquor.

13. New monopoly tax proposed to end profiteering in transfer of liquor licenses.

14. Heavier penalities and stricter enforcement proposed.

Sure Passage Seen For Big Changes In Liquor System

First sale of drinks by the glass under British Columbia's new liquor system is expected late in January. Victoria and Vancouver may be the first areas to get the new-type liquor outlets.

The proposed system, presented to the Legislature Wednesday by Attorney-General Robert Bonner, will become law on the last day of the present session—about the middle of October.

(The bill is assured safe passage through the House because of the seven-man majority held by Premier Bennett's government.)

But regulations governing the operation of the new system still have to be completed. This may take some time.

When this job is done the Liquor Control Board, with the consent of the provincial cabinet, will start designating "licensing areas" throughout the province.

The board will then call for applications for the four different types of liquor licenses in the areas slated for first consideration.

This process takes a total of 35 days. In that time, opponents of liquor outlets in the licensing area can get 35 per cent of the electors to sign a petition and force a plebiscite under the act's local option provisions.

If 55 per cent of the electors vote in favor of the new outlets, the LCB will grant the applicants permission to set themselves up in business under whatever license they sought.

By this time, it is generally agreed, it will be late in January and possibly later.

No 'Go-Betweens,' Says Premier

Of the four types of licenses provided under the new system only "lounge licenses" will be able to sell hard liquor by the glass without meals.

This will be in hotels, non-profit clubs, resorts, military messes, trains and steamship.

These establishments, however, must be outfitted according to still unknown regulations under the act.

Premier Bennett today warned potential liquor licensees to guard against "go-betweens" who are falsely representing themselves as government representatives.

He said he's had complaints from officials of firms that some individuals are circulating the province pretending they have an "in" with the government and can use their influence to get liquor licenses.

"This government has no go-betweens," said Premier Bennett. "Nobody has been authorized to represent the government. Anybody approached by such individuals should notify the government."

He said he wants no lobbying "or middle men situations" in connection with liquor licenses. It will do more harm than good, he said.

"This government doesn't operate that way. I want to make it clear there will no partisan politics preferences given in granting of new licenses. Nobody has the ear of this government. License applications will be dealt with on their merits."

EISENHOWER ACTS; ILA BACK TO WORK

NEW YORK (UP)—President Eisenhower called forth the Taft-Hartley Act today to put an end to a crippling East Coast longshoremen's strike and union leaders promised to get the men back to work.

President Eisenhower, invoking the Taft-Hartley Act, established an emergency board to investigate the dispute and directed it to report to him by midnight Monday. The White House said the board will hold its first meeting here Saturday morning.

The president's action was expected to relieve tension on this city's sprawling waterfront, where more than 1,000 policemen were ready to deal with any voilence between the strikers and longshoremen who have bolted the ILA to join the new union organized by the American Federation of Labor when it expelled Ryan's outfit.

At least two luxury liners, the Liberte and the Constitution, docked here without the aid of tugboats and passengers, aided by supervisory employees of the steamship lines, carried baggage off the ships.

RACKET, NOT JACKET, STUMPS CROSSWORDERS

Several "near misses" were scored in the Times crossword puzzle this week, but none of more than 5,000 contestants came up with a perfectly correct answer. Biggest stickler was the definition of No. 5 across: "A man will buy one to suit his own preference." The puzzle compiler rules that "racket" rather than "jacket," is the best answer.

One of the keenest crossworders, Mrs. W. M. Davidson, 1028 Linden, submitted with her entry an exceptionally fine analysis for her choice of words. She missed on only one, giving "tires," not "tiles," which was correct for: "Good ones should not quickly show signs of wear."

With no winners this week, the next puzzle, appearing tomorrow, will be worth $125, plus $50 bonus if a winner is a regular subscriber. Correct answer to Puzzle No. 27 is on Page 27.

Mayor Contemptuous Of New Liquor Laws

Mayor Claude Harrison today directed sharpest criticism at the new government liquor act introduced into the legislature Wednesday.

The mayor said certain phases of the act were "nonsense" and others, "ridiculous."

He felt the government's proposals all too complicated.

He feared: "The price of liquor will go up more than ever now. Rich people will be able to get all the liquor they want in the high-priced places and poorer people will have to go without because they won't have the money to pay what is asked."

The mayor's recommendation for handling the situation in B.C.: "Let's follow the English system. There, liquor is considered just a plain commodity like anything else, but sold under proper regulations.

"The system works fine for millions and millions of people. It works just as well in the small towns as in the great cities. There is no favoritism and no graft of any kind. And the working man can get what he wants at a price he can afford to pay.

"People here are no different from the people there."

SHINING EXAMPLE

The mayor described the British system as "a shining example" and thought it could be adopted here "holus-bolus."

He objected strenuously to dividing the province into licensing areas with the likelihood of creating different types of outlets in adjoining districts.

"It should be the same for everyone," said the mayor. "The people would work it out for themselves. Leave the people alone; the people are all right. They need a certain amount of freedom.

"We preach freedom a lot but we don't always practice it."

The mayor said definitely he would be opposed to City Council asking for a local option vote.

"I respect the views of the people who don't like liquor and are opposed to it, but I feel the feelings of the people as a whole must come first."

NO INTERFERENCE

City aldermen who commented on the local option ques-

(Continued on Page 17)

EGYPTIAN EX-PREMIER TO HANG

CAIRO (AP)—Egypt's special revolutionary court today sentenced former premier Ibrahim Abdel Hadi and an Egyptian formerly employed by Britain to be hanged for treason and plotting with an unidentified foreign power to restore ex-king Farouk to the throne.

Hadi, 57-year-old Saadist party leader, was sentenced after a three-day trial. The hearing for the second defendant, Ahmad Mohamad Award, lasted two hours and was held in secret after the sentencing of Hadi.

They were the first of some 24 persons scheduled to be arraingned by the special tribunal on similar charges.

Medium Says Lost Boy Will Be Near Bridge

PRINCE GEORGE (BUP) — Searchers for four-year-old Ronald Aspinal of Prince George, missing since last Friday, were out in full force again today following receipt of a letter from an unidentified Vancouver "medium."

The medium claimed the child's body would be found near a bridge. Some 150 persons were engaged in the search.

Officials Happy as Red Feather Drive Gets off to Speedy Start

First reports of the $210,686 Community Chest campaign more than satisfied Chest officials that Greater Victoria is standing firmly behind the drive.

Close to $5,000 had been received and audited by press time today, a scant few hours after first canvassers began to circulate.

Canvassers in industrial-commercial categories turned in a total of $1,916 prior to noon. Special donors provided $2,875 and Central Saanich led the outlying municipalities with a report of $100.

House-to-house collectors for the Red Feather campaign had turned in only $15 by midday, but only a few calls were completed.

Chest officials indicate that the monthly pledge system inaugurated this year for the first time is meeting with public approval.

"Pledges far outweigh cash donations," one office worker of the campaign office said today.

Totals are expected to jump this evening when many more of today's canvassers will make reports.

Sixteen city Red Feather services are dependent on the success of the huge campaign. There are eighteen other agencies holding collections in Victoria throughout the year and Red Feather planners hope that by passing the goal set this year, many of the outside groups will join the Chest.

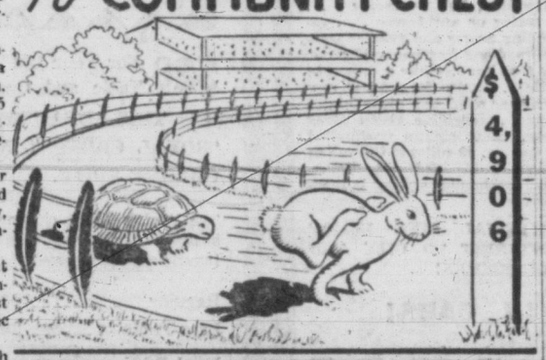

See where likker sales hit a new high las' year. Let's all hope they'll go down now thet we're goin' t' hev more places t' git a drink.

* * *

M' Uncle Zeke wuz quite hopeful at first. Thought local option meant a down payment on a pub.

* * *

Takes more'n a deep breath t' fill th' community chest. Let's give it a deep reach inta th' wallet.

Index to Inside Pages

	Page
Coast-to-Coast Strikes Hit Canadian Economy	9
Attempt to Become a Nun Appears Over, Says Actress	9
Jaycees' National President Will Address Victoria Chamber	12
B.C.'s New Liquor Laws Explained in Detail	14
Little Boys' Death on Cowichan Lake Highway Accidental	6
Canadian Like Movies More Than Ever	23
Charlie Chaplin Sells Movie Studio to N.Y. Firm	23
Writer Says Russian Planes Over Canada	16
Two Windsor Boys Found Dead in Abandoned Icebox	6

As We Live	18	Hodges	5	Sport	10 and 11
Ask the Times	17	Hutchison	4	Walker	10
Bridge	24	Island Digest	5	Why Grow Old	18
Classified	24	Penny Saver	18	Women	18, 19, 20
Comics	22	Prairie Roundup	5	Your Horoscope	27
Entertainment	23	Radio and TV	25		
Financial	14	Roberts	17		

WITH BESSIE IN JAPAN

Smooth Functioning Education System Explained by Official

Miss Elizabeth Forbes, women's editor of the Victoria Daily Times, is visiting Japan as guests of Their Excellencies Hon. R. W. and Mrs. Mayhew at the Canadian Embassy in Tokyo. This is one of a series of articles describing her experiences and impressions.

As superintendent of education in Kyoto City, Japan, Mr. Osama Fuwa is a very busy man. It is his work to see that 220 schools with a total of 200,000 children run smoothly and efficiently.

But he was willing to give up an hour the other morning to sit with me in his pleasant office on the third floor of the City Hall and to try and give me an idea of how the public school system functions in Japan.

Bessie

There is a city school board with four elected members . . . two with an overlap of two years . . . and one member representative from the city assembly (or city council as we would call it).

Then, there is a prefecture school board (prefecture the equivalent of our province), with six members and one assembly representative. The prefecture school board must find the money for all running expenses, for public schools in Japan are government responsibility, but otherwise this board acts only in an advisory capacity.

The city school board sets policy and the superintendent of education for the city, as the highest executive officer has control of teacher appointments and the work of seeing that school board plans are carried out.

Under him are two associate superintendents and seven sectional chiefs. His work includes responsibility for school education, adult education, social studies and physical education.

"This is a comparatively new set-up in Japan," Mr. Fuwa explained. "It went into effect in 1947 when the new school education law was put into force after the war.

"Up to that time school years were divided into six compulsory elementary school, three years secondary, five years high school. Girls usually stopped there, perhaps a few going on to girls' college. Boys usually had three more years of college to finish their education.

(Continued on Page 21)

Sooke Reigns as Home of Softball Champions

Softball is big business at Sooke and the Sooke juvenile girls made the business pay handsome dividends this year. The girls won the Vancouver Island championship by defeating Victoria Little Monsters in two games and then won the B.C. crown by defeating Milner from the mainland in two straight games. Back row, left to right, Fred Lajuenesse, manager; Connie Brown, Irene Woodruff, Rose Hawkins, Gail Lajuenesse, Lorraine Shields, Jo-Ann Elder, Jack Alpin, coach. Front row, Irene Hansen, Gloria Milliken, Jeanne Smith, Elinor Eve, Marcia Pontious, Barbara Rainey, Jackie Alpin. Kay Hodges was absent

Sooke Bantam Boys cleaned up all opposition on Vancouver Island this season, winning the Island Bantam Softball championship by beating Brentwood and Saanich. However, the tiny mites were finally stopped when they lost to New Westminster in the B.C. finals. Back row, left to right, Allan Olmstead, coach; Jerry Jackson, Fred Goldring, Bobby Brown, Billy Brown, Jim Hamilton, Scott Robinson, Ronnie Goldring, Alf Brown, manager. Front row, Robert Radford, Pat Farquhar, Murray Nixon, Roy Harrison, Ross Musfelt and Billy Pednault.

The pennant of provincial juvenile boys' softball supremacy also flies in Sooke, thanks to the talents of the above team. The Sooke juveniles first won the Vancouver Island championship when they defeated Salt Spring Island in straight games. They then journeyed to Aldergrove for the B.C. Tournament with four other teams. Sooke was declared co-champion with Kelowna. Back row, left to right, Buster Monk, coach; Bob George, George Pednault, Dennis Hird, Norman Essery, Pat George, Wally Butler, manager. Front row, Sidney Morton, Gordie Eve, Paul Morton, Howard Monk. Inserts are team members who are now polio victims. Left to right, Jim Baker, Bob Hodges, Danny Lajuenesse, David McClimon. (Photos by N. Rogers.)

Sooke—An Object Lesson In Community Sport Spirit

There's gold in them thar Sooke Hills.

True, Sooke has become a veritable gold mine of softball talent, with a record that is strictly 14-carat.

The tiny community entered seven teams in the Colwood and District Softball League at the beginning of the recently-concluded season. The results were staggering. Sooke teams won seven league championships. Four clubs went on to win Vancouver Island titles and three captured British Columbia championships. Quite a record for a community of 400 families!

No, they don't raise supermen and women in Sooke, just people who have a pride in their community and who are only too glad to pitch in and help a bunch of kids.

The driving power behind softball in Sooke is the Sooke Athletic Association under president George Jones.

This organization sponsors all the teams entered from that area and expenses are paid by collections taken at home games. People in that area turn out to support their teams and don't hedge with their contributions when the hat is passed around.

Much the same spirit that makes the annual All-Sooke Day such a roaring success is making softball the king of sports in Sooke.

The accompanying photographs show three of the teams that made Sooke swell with pride this year. Two of them are B.C. champs and one is Island title-holder. The Sooke midget girls also won the B.C. championship after picking up the Island title en route.

Softball is big business at Sooke and it looks like the rest of the Island can learn some lessons in coupon-clipping from this bustling community.

NHL ROUND-UP

Reibel Still Clicking

DETROIT (AP)—Detroit Red Wings' famed "production line" is producing at a greater clip than ever this season because of a sharp-eyed rookie centre who last year had trouble with his vision.

Earl Dutch Reibel, 23-year-old newcomer, is playing like a veteran between the Wings' two high-scoring forwards, Gordie Howe and Ted Lindsay. They threaten to break all scoring records for a forward line.

Reibel and Howe are tied for the National Hockey League scoring lead with 14 points each. Lindsay is right behind.

This trio has been averaging 3.64 points a game—far ahead of the 2.97 established two seasons ago by the Howe-Lindsay-Sid Abel combine.

Abel retired last year to take over coaching duties for Chicago Black Hawks. That left a big gap in the Wings' "production line." Five centres were tried between Lindsay and Howe last season, but none of them could keep up.

Then along came Reibel, and from the opening game, when he made four assists, he's been right at home with Howe and Lindsay.

However, only 16 short months ago there was some doubt that Reibel would ever play hockey again.

An automobile crash in July, 1952, sent him hurtling through the windshield, impairing his vision. The Wings sent him to a specialist, and in time his vision returned to normal through eye exercises.

This season he has proved beyond doubt that his vision is back to normal. He has overshadowed Jean Beliveau, the highly-touted $20,000 rookie of Montreal Canadiens. Beliveau, now injured, led the league in press clippings, but Reibel leads in points.

Scoring points is nothing new to Reibel, though. Playing with Edmonton last season, he led the Western League in scoring with 90. The previous year he was named the outstanding rookie in the American League while playing with Indianapolis.

QUIETLY CONFIDENT, SAVOIE AWAITS BOUT

MONTREAL (CP)—Armand Savoie, who gets a crack at Jimmy Carter's world lightweight boxing title Nov. 11, said Monday, "I think he's made to order for me."

Sitting in the locker-room of Palestre Nationale, the black-haired little Montrealer said it with calm confidence and not a trace of cockiness.

"I'm in better shape than I have ever been. I'm about seven years younger than Carter. If Carter wins it won't be the easy way. As long as I can stand up I won't quit."

NHL Leaders

	G.	A.	Pts.
Reibel, Detroit	5	10	14
Howe, Detroit	4	10	14
Lindsay, Detroit	5	9	13
Kelly, Detroit	5	5	10
Geoffrion, Montreal	4	6	10
Sloan, Toronto	2	8	10
Richard, Montreal	6	3	9
Mosienko, Chicago	4	4	8
Olmstead, Montreal	2	6	8
Sandford, Boston	0	8	8
Peirson, Boston	5	2	7
Watson, Toronto	5	2	7
Nesterenko, Toronto	4	3	7
Raleigh, New York	3	4	7
Gadsby, Chicago	3	4	7
Wilson, Chicago	2	5	7
Lach, Montreal	1	6	7

WHL Leaders

	G.	A.	Pts.
Black, Calgary	9	10	19
Ashworth, Calgary	6	13	19
Finney, Calgary	9	8	17
Senick, Saskatoon	9	7	16
Love, New Westminster	8	7	15
Bathgate, Vancouver	11	4	15
Hamilton, N. Westminster	1	13	14
O'Grady, Edmonton	5	9	14
Brown, Seattle	7	6	13
Fielder, Seattle	3	10	13

Mathematically, 'Yes', But in Billy's Book, 'No'

Reay Ever Seeks Better As Cougars Tie Canucks

Victoria 1, Vancouver 1

By BILL WALKER

It's all in the way you look at it.

Either Victoria Cougars did gain ground in the Western Hockey League race Monday night or they didn't.

According to the final score, a 1-1 tie with Vancouver Canucks, they did. But so did the Canucks. That's where the doubt comes in. And the doubter is coach Billy Reay of the Cougars.

As far as Reay is concerned a tie game is better than a kick in the pants any day. But "it's still not good enough.

"That's the worst team we've played and tied," he said of the Canucks, and the Cougars' third consecutive tie (equalling a league record) and their fourth in six games.

Sure, you pick up a point, avers Reay, but so does the other guy. So how do you gain? "What we need is a couple of two-pointers."

And thusly Reay wrote off the Cougars' sixth game without defeat, except to reiterate "it wasn't good enough."

Oh, he did admit under prodding, that the first period passing of the Cougars was passable. Some fans—most, might be added—thought it was almost the best of the year here.

Neither Goalie Had a Chance . . .

Even at that, Reay may have had a point. For although it was in the first period that Bob Manson took a deflected shot from Sam Lavitt and easily turned it into the lone Cougar goal, the Canucks outshot the Cougars 10-7. But still the Cougars had the better chances after the Canucks tested Ralph Almas through Andy Bathgate and Larry Popein before the Cougars got untracked.

One of the best of these came when Colin Kilburn missed the open corner on a rebound from Doug Anderson's drive.

Then in the second frame, almost the reverse was true. The Canucks appeared to be taking command, and even got the tying goal, although this time they were outshot 9-5.

Bathgate got the Canuck marker when left uncovered off side of the net, banging Wiggy Wylie's pass into the open cage at 18.11.

That was also the period in which Ed Dorohoy hit the post, Lorne Worsley was severely tested by Sam Bettio, Ross Lowe was coming into his own and Gene Achtymichuk and Bill Sinnett had more than a pleasant acquaintance with one another. These kids are coming along nicely.

. . . But Neither Did the Forwards

Came the third frame and one could hardly wonder why both teams weren't content with a tie. Both went all out, though in a blustery sort of way, offense overshadowing the defense with the goalies casting a shadow over the entire lot.

First it was Almas and then Worsley taking the bows. A brief regime of the more dangerous sorties would read like this.

Almas saved from Bathgate twice in 20 seconds. Worsley made a good stop from Dorohoy on the doorstep. Almas beat Hickey from close in. Sinnett came close at nine minutes. Worsley cheated Hebenton three minutes later. Bettio brought Worsley to his knees at 16.57. Dorohoy had another good chance at 18.15 and the Canucks poured rubber at Almas for a good portion of the last 90 seconds.

The crowd loved it and applauded heartily at times.

But Reay wouldn't budge, his motto apparently being: "Good, better, best; never let it rest until the good is the better and the better, best."

And speaking of "best"—Andy Hebenton won't be long for the WHL if he continues to play as he has recently and did Monday.

Yes, on that score, Reay did give in.

"Yeah," he said. "Andy always does."

WHL SUMMARY

	GP	W	L	T	GF	GA	Pts.
Vancouver	12	9	1	2	36	21	20
Calgary	12	7	4	1	60	31	15
New Westminster	13	4	5	4	40½	42	12
Seattle	11	5	5	1	38	35	11
VICTORIA	13	3	6	4	30	42	10
Saskatoon	12	3	6	3	28	41	9
Edmonton	13	3	7	3	39	59	9

Next games, tonight: Edmonton at Calgary, Saskatoon at Vancouver.

VICTORIA 1, VANCOUVER 1

Vancouver—Worsley, Irwin, Houghton, Fontinato, Lancien, Popein, A. Bathgate, Kerr, Wylie, Smith, Hickey, Stone, Rouse, Kaiser, Sweaney, F. Brown.

Victoria—Almas, Lavitt, Lowe, Conn, Anderson, Hebenton, Achtymichuk, Abbott, Sinnett, Kilburn, E. Dorohoy, Reay, Manson, Maxwell, Bettio, Clune, Reay.

First period—1, Victoria, Manson (Lavitt, Dorohoy), 6.45. Penalties—Clune 2.15, Bettio 16.49.

Second period—2, Vancouver, Bathgate (Wylie, Hickey), 18.11. Penalties—Irwin 04, Brown 11.33.

Third period—Scoring, none. Penalties Kaiser 9.48, Sinnett 9.48, Bettio 13.22.

Reese Silent on Reported Offer

LOUISVILLE, Ky. (AP)—Brooklyn shortstop Harold Pee Wee Reese refused Monday to comment on reports from New York that he has been offered the job as manager of Dodgers.

The reports said E. J. Bavasi, vice-president of the baseball club, put the proposition to Reese at a meeting at Columbus Friday.

NEW YORK—Gerald Fraser, 152¾, Halifax, outpointed Joe Lissy, 148¾, New York (4).

BINGHAMPTON, N.Y.—Joe Taylor, 163¾, Binghampton, stopped Jimmy Hall, 155¼, Buffalo, N.Y. (6).

GAME ARMISTICE DAY

Rep Ruggers Drill Tonight

Victoria's rep rugby squad, the Crimson Tide, goes into training tonight for its first game of the season.

Tide meets a strong University of British Columbia side at Macdonald Park on Armistice Day and will start prepping for the big game with the first team practice tonight at Macdonald Park.

Coaches Dick Ellis of Oak Bay Wanderers and John Poole of James Bay Athletic Association will combine their talents to coach the rep club and have issued a list of 30 candidates who will attend tonight's first workout.

The list names 12 Wanderers, 10 players from JBAA, four from Victoria College, three from Navy and one unattached player.

This week-end, a squad game will be played between the Probables and the Possibles. It is likely that a starting line-up will be named following the game.

Picked by a selection committee to turn out to the first practice were: backs Gary Pynn, Bob Abbott, Ray Hanson, Dave Cook, Wallie Malcolm and John Skillings, JBAA; Gary Webster, Malcolm Anderson and Tom Ward, Victoria College; Pete Seale, Derek Hyde-Lay, Tom McIlveen and Dick Ellis, Wanderers; Dave MacKenzie, Navy; Ray Calton, last year with Crusaders.

Forwards selected were; R. Agnew and F. Davis, Navy; Al Richardson, College; Paul Beck, Colin Blythe, P. Tait, Pete Dixon, Norm Dixon, Lorne McDonald and John Olson, Oak Bay Wanderers; Ed Bourke, Harry Turner, Pete Fowles, Frank Gower and Ted Martin.

MICKEY'S KNEES TO BE OKAY

SPRINGFIELD, Mo. (AP)—The surgeon who operated on Mickey Mantle Monday said the New York Yankee baseball star came through in good shape and "we expect complete recovery."

Dr. Dan Yancey removed the semi-lunar cartilage from Mantle's right knee, which was injured in the 1951 world series and again last July. He said the operation revealed more damage to the cartilage than was expected.

The speedy outfielder's knee "will be as strong as it was before the operation and there will be no loss of action," Dr. Yancey said.

Casillo Scores Ring Upset

NEW YORK (UP)—The latest in the series of upsets at Brooklyn's Eastern Parkway Arena sent hard-hitting Rocky Casillo of Chicago moving upward today in the welterweight division.

Casillo, a 2½-1 underdog, surprised Monday night by technically knocking out promising Danny Giovanelli of New York in the 10th and last round of their bout. It was only the fourth loss in 26 pro fights for Giovanelli and the first time ever that he failed to finish.

Vessels Leaves Bed; But Still Sidelined

EDMONTON (CP) — Coach Darrell Royal said today that injured Edmonton Eskimo, halfback Billy Vessels from Oklahoma is being allowed out of hospital during the day only for walking exercises but must return to his hospital bed at night.

Vessels, who suffered a fracture to a spinal muscle attachment in Eskimos' last league game Oct. 24, is slowly on the mend. But Royal says he's still "pretty sore" in the back.

Asked if Vessels would get into any of the Western Interprovincial Football Union's best-of-three final against Winnipeg Blue Bombers, opening here Saturday night, Royal said "I don't know."

"If we are fortunate to go all the way to the Grey Cup final, I guess we might be ready to play then," Royal added.

"Don Simon will be our first-string halfback in place of Vessels Saturday night."

Simon, young Edmonton home-brew who is the only surviving member of Annis Stukus' 1949 team which marked Eskimos' return to the WIFU after an absence of 10 years, showed sparkling running and pass-catching form in the late season.

All-star fullback Normie Kwong still is on the limp with an ankle injury suffered in the same game in which Vessels was hurt. Royal said he would not know until later in the week whether Kwong will see action Saturday.

Wodalla Wins Melbourne Cup

MELBOURNE, Australia (UP) — Wodalla won the 92nd running of the historic Melbourne Cup today as favored Hydrogen finished out of the money to preserve the great Phar Lap's Australian money winning record.

For Hydrogen was only £996 (about $2,300) behind Phar Lap's record when he went to the post in Australia's premier handicap. He only had to finish third to pick up £1,400 and boost his earnings beyond the £56,425 cleaned by Phar Lap before the wonder horse was sent to America.

But with jockey Jack Purtell on his back, Wodalla grabbed first prize of £9,800 while Most Regal took the second place purse of £2,800. The third prize, which would have put Hydrogen over the top, fell to My Hero.

Rabbit Runs Off With a Turkey

The first turkey medal round competition at Uplands Golf Club Sunday was won by A. C. Rabbit with a net 64. W. Jeans was runner-up with a net 67.

Low gross honors were taken by Al Reside with a 77 in the weekly competition which is scheduled to continue until Christmas.

COMMERCIAL LEAGUE
CURLING
Any one wishing to curl in a commercial league on Wednesday afternoons.
Contact Ed Bullock, Victoria Curling Club manager.

Certificate of Pedigree

This symbol sets the seal of authenticity on the unique Harris Tweed—unique in the geographic environment of the Crofters who hand weave it in the Islands of the Outer Hebrides from virgin Scottish Wool—unique in traditional excellence.

HARRIS TWEED

★ Look for the mark on the cloth
★ Look for the label on the garment

Issued by THE HARRIS TWEED ASSOCIATION LTD.

Earl Wastes No Time, Kayoes Kahut in Two

EDMONTON, Alta. (BUP)—Canadian heavyweight champion Earl Walls knocked out aging Joe Kahut of Portland, Ore., at 2.40 of the second round Monday night to win the Pacific northwest title.

Walls, who weighed 192, sent Kahut down for a nine-count in the first round and dropped him for the finish with a pulverizing right in the second. Kahut weighed 182.

A crowded 8,000 paid $32,000 admission.

"The blow just paralyzed me for a minute," Kahut said. "It got me under the liver and I couldn't get up."

The victory erased the blemish put on Walls' record last spring when the Canadian champion won a hotly-diputed 10-round decision over Kahut in Edmonton.

GIGANTIC SALE
BRAND NEW CARS
SAVE $$$
HIGHER TRADE-IN Allowance
Makes buying that much easier.
★ 24 Low Monthly Payments
Continues at
Empress Motors LTD.
New 1953 PONTIACS, BUICKS, VAUXHALLS at Tremendous Savings
FORT AT QUADRA — THROUGH TO VIEW
Garden 8154